

/ 2-30 '01

Happy New Year!

Canton Observer

Your hometown newspaper serving Canton for 27 years

Sunday, December 30, 2001

www.observerandeccentric.com

75c

Volume 27 Number 51

Canton, Michigan

©2001 HomeTown Communications Network™

EVERYDAY HEROES

Do you work with the public every day — and love it? Do you know someone who gives his or her customers that extra special touch? The Observer wants to hear about it. We're looking for people who put the service in customer-service jobs:

- restaurant staffers;
- postal carriers;
- mechanics;
- meter readers;
- convenience store clerks;
- office receptionists;
- or even telemarketers.

We'll take reader nominations and profile a different person in the Canton community each month.

Nominations will be accepted:

- by phone (734) 459-2700
- by fax (734) 459-4224
- or by e-mail at — tschneider@oe.hometown.com

2002: Banner year for Canton

By KEVIN BROWN
STAFF WRITER
kbrown@oe.hometown.com

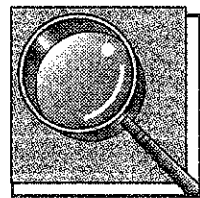

slowed economy.

New Canton store openings next year include a Wal Mart, Sam's Club and the privately-run Lifetime Fitness complex, which Canton Supervisor Tom

Yack describes as "the Summit on steroids."

In Plymouth Township, the Sheldon Road railroad underpass project just south of M-14, once scheduled to begin this year, could be delayed.

"We're not sure if it's going to go," said Paul Sincok, Plymouth city manager. The Plymouth Township and city governments must resolve issues related to underpass construction with Detroit Water and Sewerage and with CSX Railroad.

The federal government has appropriated money for the project and design work is nearly complete. But

Sincok said Detroit Water and CSX have not responded to letters sent in August and early December to win agreement for construction plans. "We're looking for a status update," he said.

Plymouth Township Trustee Charles Curmi said a downtown development authority district along Ann Arbor Road will be established in 2002, to improve the business corridor.

"I don't think you'll see anything visible next year. The way it works is you have to really build up a balance in the bank account; it'll be three years before we spend any money," he said.

Road construction is scheduled along Ann Arbor Road from General Drive east into Livonia. "I hope we can complete the bridge over Hines Drive at Haggerty," Curmi added.

In downtown Plymouth, stores in the commercial center being built on the former Mayflower Hotel site should begin opening in spring, Sincok said. Plans for a condominium project on the Wilcox property are under review by the city planning commission.

A street lighting project is planned in Old Village along Starkweather from

Please see 2002, A2



STAFF PHOTO BY BRYAN MITCHELL

Dialing for help: Public Safety Service Officer Jeff Seifert working in the new Canton Township Police Communications Center.

Calling to 911

Canton updates communications center

By KEVIN BROWN
STAFF WRITER
kbrown@oe.hometown.com

Some 911 calls should get to police and fire dispatch staff quicker, as Canton Public Safety has spent \$635,000 to upgrade communications.

The upgrade, finished Dec. 19, was needed to replace an antiquated 15-year-old system, said Canton Fire Chief Mike Rorabacher.

"We started to have problems. We started to hear 'You can't get that part,' or 'You can't do that, you're going to have to upgrade,'" he said.

Rorabacher said that while the

public probably won't notice a big difference, "Calls will be answered faster. Our capability of transferring calls is greatly enhanced."

The new system will more quickly accept transferred calls from other communities. Rorabacher said it's not uncommon for people with medical emergencies to first call relatives, who sometimes live out of town, instead of 911.

"It happens quite often," he said.

When the relation calls 911, the call is handled by local emergency dispatch staff, who must transfer the call to Canton. But under the new

system, "We can seamlessly transfer to and from area dispatches," Rorabacher said. "It doesn't hardly take any time at all."

Another improvement is that the new system can accept 911 cell phone calls. Before, those calls were taken by Michigan State Police, who then transferred them to local authorities.

There are typically four Canton public safety service officers on duty taking 911 and other police and fire calls. That number never falls to less than three, Rorabacher said. Each staff member got eight hours of train-

Please see UPDATES, A3

Highrise was fully inspected

Records show many visits

By DOUG JOHNSON
STAFF WRITER

The record of building inspections at the abandoned Sheldon Place senior highrise show the structure was inspected many times from the day it was built until final occupancy in the summer of 1998.

Canton Township building official John Weyer said he feels "comfortable with respect to our inspections" and with what the Canton Township Building and Inspection Services did as the building went up.

There were 22 inspections of the building itself, plus final inspections in May 1998 (for occupancy) and in October 1998 (for landscaping).

That does not include dozens of inspections for mechanical work (heating), for the plumbing, electrical and for fire suppression (sprinklers) and for the fire alarm systems. The inspection record, which the township keeps on computers, shows 90 separate entries for inspections at the building.

For example, on Jan. 23, 1998 ceilings and floors on levels two through six were inspected and approved.

Elevator inspections were done by the state of Michigan.

The owner of the building, National Church Residences, based in Columbus, Ohio, recently filed a suit against the building's builder (DeMaria of Novi) and the architects (Malak and Associates) for "breach of contract."

Seniors were driven from the building in August when leaks, cracks and other structural deficiencies were found in the building.

A mid-construction plan to move window heat/air conditioner units closer to the corners of the building may have

Please see HIGHRISE, A5



Around town: For the Community Calendar listing upcoming events and programs in the Canton area, please visit us on the Web at observerandeccentric.com

INDEX

Apartments/E5
Arts/B4
Automotive/D3
Classified/C,D,E
Classified Index/E3
Crossword/E4
Health/C4
Jobs/C6
Movie Guide/B5
New Homes/E1
Obituaries/A7
Real Estate/E1
Service Guide/D3
Sports/C1
Taste/B1
Travel/B6

GENERAL LABOR
Office seating manufacturer
seeking full-time employees...

We only needed to run one time because we had such a great response. J.W. Westland

1-800-579-SELL



6 53174 10009 2

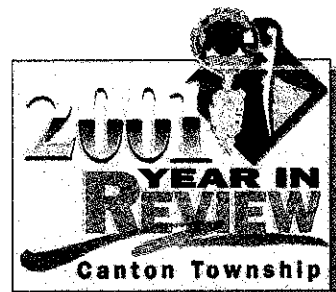

Among the dead at the World Trade Center was a Canton native, Meredith Whalen, a 1996 graduate of Plymouth Salem High School.

Her story is the top Canton story for 2001 — not because she was famous but because she was a sister, a daughter, a cousin and a friend to those who knew her.

"It is national ... It's individual" the minister said at her funeral.

No. 2: The second biggest story continues to be the booming building scene, from Cherry Hill Village, to additions to the library, administrations building (planned), a new Human Services Center

WTC victim, building boom top stories in 2001

The planes tore a hole in our hearts and in our largest city.

And the horror didn't miss Canton Township, the quiet but growing suburb we call home.

building (almost done), to the soccer center and a new ice arena at Victory Park.

No. 3: The embattled school superintendent, Kathleen Booher, was buoyed by wide community support and decided to stay as chief of the Plymouth-Canton schools.

She had decided to leave, claiming former board members were unduly harassing her through excessive Freedom of Information Act requests, fake phone calls to her former employer and phony e-mails.

Her supporters included state legislators, the township supervisor, and many staffers from the schools.

No. 4: Two high profile murder cases with their outcomes still pending began in 2001. A man is charged with murdering his estranged wife and the wife's boyfriend in a mobile home. A second man is charged with the murder of a 62-year old Canton woman at or near a gas station.

No. 5: A robbery in progress and subsequent high

speed chase by police from Beck and Cherry Hill to Venoy and Cherry Hill ended badly last February. An 8-year old Garden City boy was killed when the vehicle he was in was hit by the fleeing suspects' flatbed truck. A Farmington Hills man will stand trial for that death.

No. 6: The Canton Mosque held events this fall to bring about understanding of Islam, including an open house in mid-October attended by hundreds. Most visitors came away understanding the events of Sept. 11 had nothing to do with religion.

No. 7: Sheldon Place, now abandoned because it is deemed unsafe, was the home of 53 senior citizens. They have been dispersed to family homes or other living quarters and the builder of the building is being taken to court. The building, owned by National Christian Residences of Columbus, Ohio, was plagued by leaks and cracks. Timbers were used to shore up the community room on the

Please see 2001, A3

To place a classified ad: 1-800-579-SELL

Newsroom: 734-459-2700

Home Delivery: 734-591-0500

CANTON CONNECTION

Denton done

Denton Road from Cherry Hill south to Geddes is officially done according to Canton Township. The road has been paved and the new posted speed limit is 45 miles per hour. The paving makes it easier and safer to reach Independence park. Drivers are reminded to use caution at the Geddes-Denton intersection as the southern part of the project won't be done until Spring. Canton's public works division is at (734) 394-5150.

Essay contest

The Plymouth-Canton Civitan Club is once again looking for a few good writers.

The Civitans are accepting entries for their annual essay contest, sponsored each year to encourage students to study the "time-honored and time-tested privileges and responsibilities of citizenship and, from their knowledge, to express in writing ideas which relate to good

citizenship in the modern world."

Any student under the age of 21 enrolled as a full-time student in any high school - public, private or parochial - in which the Civitans are sponsoring the contest. All high schools within the Plymouth-Canton School District boundaries are eligible to be competing schools.

Local awards include \$300 for first place, \$200 for second and \$100 for third place. Deadline for entry is 2:30 p.m. Tuesday, March 12.

The essay shall must be at least 500 words, but no more than 1,200. It should be neatly typed double-spaced on 8-1/2 x 11 paper. Writers should consider how a "Global Citizen" should view social structures, economic systems, cultural expressions, political systems, environmental issues, technology and information systems and personal involvement.

Essays should be submitted in three copies to Mr. Thompson in the Canton English Department. For more information, call him at (734) 415-7168.

2002 from page A1

Main to Farmer. Plymouth paving projects are planned for a portion of Blanche, Penniman from Sheldon to Harvey, and possibly Sunset from Junction to Penniman.

While Plymouth city is getting \$100,000 less from the state in revenue sharing in 2002, Sincok said, "Our financial position is pretty good right now; we're able to deal with that."

"Certainly if that (cutbacks) continues it will present some issues into the future, but our financial position is really the best it's been in years," he said.

What's coming for Canton

"I think a big issue everyone is waiting to see what happens is with the Plymouth-Canton schools renewal project and also their housing plan. I'm waiting to see what the recommendations are," Yack said.

Stillwater Bar and Grill, TGI Fridays and Calabras, an Italian restaurant, are among restaurants seeking to open in Canton in 2002. Yack said three or four

banks seeking to open branches in town. A Kroger store and Bob Evans restaurant are planned for Michigan Avenue.

"The industrial side of things is pretty quiet. We've got quite a lot of empty space in Canton right now, like a lot of other communities. Housing continues to be strong probably because of the interest rates - from typical subdivisions to some infill," he said. Home prices are typically in the \$400,000-plus range, yet some homes being built along the Geddes Road corridor are the middle to high \$200,000 range, Yack said.

The supervisor said an administration building expansion should begin in 2002. "We'll probably be moving pretty aggressively for a third fire station," he added.

Planning for a 120-acre park at Ridge and Ford is to begin in February. "There will be a variety of ways people can become involved. We will reach out to sports groups. It's a beautiful piece of property," Yack said.

Road work in 2002 will be

down in Canton, as around \$550,000 in township money is scheduled for road repairs next year, compared to nearly \$3 million in 2001.

"If the state tightens its belt, everyone from on down feels it," explained Trustee Melissa McLaughlin. "A lot of road projects that could have taken place will maybe be put back a little bit." Work will continue on engineering plans for a Denton Road extension to Cherry Hill Village, and home construction is planned there.

The word from Lansing

State Rep. John Stewart, R-Plymouth, said, "With the tight budget, there is no new money for new programs."

"We want to make sure we can fund all of the foundation grants for the school systems. We want to look into restoring the revenue sharing that was cut," Stewart said, adding that economists don't predict an upturn until the last half of 2002.

CANTON 6
 Ford Rd 1 Mile W. of I-275 (734)
 \$4.50 Family Ticket 4-5pm daily
 \$5.00 Kids all shows
 \$5.50 DAILY Matinee til 4pm & Seniors
 \$5.75 Students & Late Show Fri & Sat
 \$7.00 Evenings Mon - Thurs
 ALL SCREENS
 No Passes
 Unlimited Free Drink & .25¢ Corn Refills
 Deluxe Air Hockey Table
MOVIE GUIDE

WILL SMITH
 All
SHOWTIMES 12/30 - 1/3

12:10, 3:20, 6:45, 9:50
 KATE & LEOPOLD (PG-13)
 11:00, 1:40, 4:10, 6:55, 9:30
 JIMMY NEUTRON: BOY GENIUS (PG)
 11:10, 1:10, 3:10, 5:10, 7:05
 THE MAJESTIC (PG)
 12:30, 3:30, 6:35, 9:40
 LORD OF THE RINGS (PG-13)
 11:30, 3:00, 6:25, 9:55
 OCEAN'S ELEVEN (PG-13) 7:10, 9:20
 HARRY POTTER AND THE SORCERER'S STONE (PG) 12:45, 4:00
 BEHIND ENEMY LINES (PG-13) 9:00

COUPON
FREE
20oz DRINK
 with \$1.50 (1/2 price) purchase
 of 48oz. bag of buttery popcorn
 *one per ad @ Canton 6
 www.canton6.com

Happy Hollandaise
 and so much more
Busch's
 Your Food Store
 FARMINGTON HILLS • LIVONIA • PLYMOUTH/NORTHVILLE

SHOWROOM OF ELEGANCE
 FINE JEWELRY

WATCH SALE!
25% OFF
 M.S.R.P.
 • ACCUTRON
 • BULOVA
 • CITIZEN
 • ESQ

HUGE SELECTION:
 • HUNDREDS OF DIAMOND BRACELETS
 • HUNDREDS OF SEMI-MOUNTINGS
 • HUNDREDS OF GOLD CHAINS & GOLD BRACELETS

QUALITY:
 • LARGE SELECTION OF CERTIFIED LOOSE DIAMONDS
 • 14K-18K PLATINUM MOUNTINGS
 • MANY UNIQUE ONE-OF-A-KIND ITEMS

CONVENIENCE:
 • NO MAIL TRAFFIC, EASY IN, EASY OUT
 • FREE GIFT WRAP
 • UP TO 12 MONTHS SAME AS CASH (UPON APPROVED CREDIT)

Everyday Low Prices!

6018 Canton Center Road
 Canton (North of Ford Road) • 734-207-1906
 Hours: Mon.-Wed., Fri.-Sat. 10-6; Thurs. 10-8

Gardner's Trucking & Towing, Inc.
 Over 20 Years Experience • Fast, Damage-Free Towing • 24 Hour Towing & Road Service

Holiday Special

\$10 off
Towing or Road Service
 With coupon
 Offer good Dec. 15, 2001
 thru Jan. 31, 2002

Available to serve you 365 days a year!!

- Local & Long Distance Towing
- Light & Medium Towing
- Accident & Recovery Experts
- Flatbed/Wheel Lift Service
- Fully Insured
- Jump-Starts, Lock-Outs, Tire Changes, Gasoline Delivery

ALL MAJOR CREDIT CARDS ACCEPTED!

9185 GENERAL CT. • PLYMOUTH 734-455-1130

Health Dimensions Compounding Pharmacy & South Lyon Family Pharmacy present
ROBY MITCHELL, MD, PhD

NATURAL HORMONE REPLACEMENT THERAPY SEMINAR

Dr. Mitchell has the answers. He is acknowledged world-wide for his understanding and ability to communicate the roles of estrogen, progesterone, testosterone, and DHEA. His skillful presentation will empower both women and men to intelligently decide between natural or synthetic hormone replacement.

- What is it?
- Natural vs. Synthetic?
- What are the benefits?
- Make informed choices!

Friday, January 25, 2002
Doubletree Hotel
27000 Sheraton, Novi
7-9 p.m.
 registration begins @ 6:30
\$25 advance registration—\$35 at the door

For questions or credit card payment, call Kathy (248) 489-1573

Please mail this form & check payable to: Health Dimensions, 32985 Hamilton Ct, G200, Farmington Hills, MI 48220

Name _____ Day phone () _____

Address _____ City _____ Zip _____

In which paper(s) did you see this ad?

Julie's BRIDAL IMPORTS
 of Plymouth

Timeless in Elegance and Beauty.

Featuring the Designs of:
 Reem Acra • Lazaro • St. Pucchi • Paloma Blanca • Eve of Milady • Christos • Demetrios • Paula Varsalona • Jasmine • Monique Lhuillier • Diamond Collection • Jim Hjelm • Watters & Watters and many more

Michigan's Largest Selection From Which To Choose!

Redeem this ad for a FREE veil with your bridal gown purchase (previous orders excluded)
570 South Main Street • Plymouth • (734) 455-1100

PUZZLES • SWINGS • BOUNCERS • WALL HANGINGS • DECOR ITEMS • BEDDING SETS • BLANKETS

Buy Cool Kids' Stuff for Hot Prices at our Early Bird Sale Jan. 5th, 2002

Get a basket at the front of the store and fill it up with everything your child needs! Every item, by itself, must fit in the basket. Used items only!

8:00 - 8:59 AM **40% off**
 9:00 - 9:59 AM **30% off**
 10:00 - 10:59 AM **20% off**
 11:00 - 11:59 AM **15% off**
 12:00 - 7:00 PM **10% off**

Harvard Square Plaza
5804 N. Sheldon • Canton • (734) 459-6669

Store Hours: Mon. - Fri. 10 AM - 8 PM;
 Sat. 10 AM - 7 PM; Sun. Noon - 5 PM
 (January 5th 8 AM - 7 PM)

Once upon a child
 Kids' Stuff With Previous Experience™

• CRIBS • DRESSERS • HIGH CHAIRS • BRAND NAME APPAREL • TOYS
 • SHOES • CAR SEATS • BOOKS • SHEETS • GAMES • LAMPS • MOBILES

whiter teeth in just about an hour.

GARY E. HALL, D.D.S.
 DEAN B. SOMMERFIELD, D.D.S.
 JOHN H. PAYNE, D.D.S.
 BARTON J. HALL, D.D.S.
 MERIDITH L. HALL, D.D.S.

42801 Schoolcraft
 Plymouth, MI 48170
 (734) 420-2326

With BriteSmile's teeth whitening system, you can have whiter teeth by tonight. You've never experienced anything like BriteSmile. We use a proprietary new "blue light" technology and a gentle whitening gel to safely whiten your teeth in only one visit. What does mean when we say whiter? Try eight shades whiter, on average, with no harm to enamel, gums and fillings. As a BriteSmile associate dentist, you can trust we're on the leading edge of dental whitening technology. We're putting our patients needs, and smiles, first. Call now for more information or a free consultation.

BRITE SMILE
 Associated Teeth Whitening Center

GOP activist plans run for commission

BY DOUG JOHNSON
STAFF WRITER

Fred Bolden, a Canton resident who is a computer consultant, has announced he is exploring a run for Wayne County Commissioner from the 11th District in the Republican primary in August 2002.

The 15-member commission is the county's legislative branch.

The 11th District currently includes Canton, Van Buren, Sumpter and Huron townships and the cities of Romulus, Belleville and Wayne. Just what the new 11th will look like is undetermined as the redistricting demanded by the 2000 census is unfinished.

The current incumbent is an attorney, John Sullivan, a city of Wayne resident and two term Democratic commissioner.

"With the redrawing of the commission district it will be a pretty evenly-contested district. At the current time Canton will be the big base of the district. I'll look forward to walking through the many neighborhoods getting my message out loud and clear: Better roads, wider roads, paved roads, more streetlights, additional ramps off of I-275, lower taxes, and paving the way for more economic development and home rule," Bolden said.

Bolden, who holds a master's degree in computer information services from the University of Detroit, and is working on a second master's in public administration at Wayne State, is a 10-year resident if Canton. He ran for commissioner in 2000 and lost in the GOP primary.



Fred Bolden

Active in GOP local and congressional district Republican party affairs, Bolden, 46, is on the Mettetal Airport advisory board, and has served on groups working on the Martin Luther King Day plan for Canton Township.

"I supported the final decision," he said.

Bolden said he was opposed to "back door taxes" or expenditures like the \$1 million Metro airport advertising campaign.

"If you work hard, if you struggle, as many of us working parents with children are, if you get ahead, there ought to be rewards, not punishment. Tax cuts come from federal, state and local governments. The county seems to be the only entity in Michigan that feels they can do a better job with our money."

On the county's top politico, retiring executive Edward McNamara, Bolden response is

gentle.

"If you take away all the airport mess, he's done a good job for the county."

Bolden said he would "vote to end any ties" between county contractors like those building the airport and politicians and donations.

"If you do business with the county you can't donate to candidates. When you stop doing business with the county you must wait five years before backing anyone." Better bid lists and more bids for competitive prices are needed as part of any economic development, he said.

"Any contract bid process that brings in two bids or one bid needs to be modified and started over," he said. The county will soon award an exclusive car/limo contract after getting just one bid.

Recently Bolden worked on a special board of canvassers for the Wayne County Community College millage vote. He has a child in the Plymouth-Canton schools (at Miller), and has worked for his church and such charitable organizations as COTS, Coalition on Temporary Shelters.

Bolden will have the support of township trustee Melissa McLaughlin.

"He really want to serve the community," she said. "He's a bright guy who works hard to support our community. He's a great community activist and has helped us (the township) on many things. I really hope he achieves his goal of being on the commission."

In another fire-police dispatch system upgrade, a screen will pinpoint on a township map where Canton fire and police vehicles are. Rorabacher said this will be useful in situations including vehicle pursuits, as police will be able to see which patrol cars are best positioned to catch someone fleeing from capture. This feature is scheduled to be ready by February.

screen," Rorabacher said. Calls are ranked for severity through a color-coded system. "It helps us to better serve the public and handle more calls more efficiently," he said.

The Canton Board of Trustees approved the purchase in January 2001. The board sought and received two bids for the equipment. Motorola was the winning bidder.

Updates from page A1

ing to learn the new system, and supervisory and computer services staff were also trained.

One of the features that makes this system faster is voice activation. Each staffer can handle calls without hitting buttons or switches, which was necessary with the old console-based system.

"The call would come in and you'd have to pick up the phone. Now it goes on a computer

2001 from page A1

August day the seniors were evacuated.

No. 8: A new elementary school, Dodson, opened this fall, symbolic of all our hopes and dreams. And two other township schools, Hulsing and Field celebrated their silver (25th) anniversaries. Even in the face of Sept. 11, the optimism and joy on the children's faces evoke the America we love.

No. 9: The Plymouth-Canton schools newest high school (Joy and Beck roads) is being rushed to completion in time for opening next August. Principal Michael Bee tells the school board during a recent tour that the school will feature an open design and state-of-the-art technology. Happiest will be the much-honored marching band, who will get all new digs at Plymouth High.

No. 10: Canton Township finally settled on a celebration plan for Martin Luther King Day for its employees. The township workers will take part in a variety of celebrations and training; Township offices will be closed but essential services will be operational.

Other top stories: Random headlines from other top stories (some will make you sad, others will make you glad):

■ A Canton couple (the Bartletts) attend the Bush inaugural.

■ A Bentley elementary school third grader battles leukemia; she's in remission.

■ Two men hurt in fall at the high school site (one unfortunately later died).

■ Two young men die in fatal car crash on Napier in June.

■ Many new retail business and three new manufacturing plants come to Canton in 2001.

■ Splitz Gymnastics plans new \$1 million facility for Canton.

■ The Township Board pulled the plug on plans for a water park on the northwest corner of Ridge and Ford roads. Nearby residents thought the idea was all wet.

- Doug Johnson

DID YOU KNOW ...

■ The YMCA will celebrate its 150th anniversary on Dec. 29?

■ January is National Glaucoma Awareness and Eye Care Month?

■ Because of its location on the eastern coast of Australia (a location not far west of the International Date Line) Sydney will be the first major city in the world to greet the year 2002?

■ New Years Day is the world's most widely celebrated holiday?

■ The Rose Bowl football game will celebrate its 100th anniversary on Jan. 1?

WEB WATCH

Check out these new Web sites:

■ www.clickondetroit.com/weather/mycast

■ www2002.coke.com

■ www.miniclip.com/dancingbush.htm

■ www.whatis.com

■ www.nhtsa.dot.gov/

Q&A

Q: What is Perihelion?

A: On Jan. 2, at approximately 9 a.m. EST, the earth will reach Perihelion, a point in its orbit when it is closest to the sun (about 91,400,000 miles). The earth's mean distance from the sun (mean radius of its orbit) is reached early in the months of April and October. Note that the earth is closest to the sun during the Northern Hemisphere winter.

Source: Chase's 2002 Calendar of Events

NEW CHILDREN'S NONFICTION

■ *Phosphorus* - Richard Beatty

■ *Sulfur* - Richard Beatty

■ *Spiders and their Web Sites* - Margery Facklam

■ *Spacechimp: NASA's ape in space* - Melinda Farberman & Frye Gaillard

■ *Aluminum* - John Farndon

■ *The Animal Atlas* - Marco Ferrari

NEW JUVENILE CD-ROMS

■ *Adiboo: discover mazes, numbers & puzzles (ages 4-6)*

■ *Adiboo: music, melody & rhyme (ages 4-6)*

■ *Adiboo: nature, animals & planets (ages 4-6)*

■ *Blue's Art Time Activities*

NEW ADULT NONFICTION

■ *World Trade Center Remembered* - Sonja Bullaty

■ *This Is The Zodiac Speaking* - Michael D. Kelleher

■ *How To Be A Domestic Goddess: baking and the art of comfort cooking* - Nigella Lawson

■ *Every Heart Attack Is Preventable* - Michael Mogadam

■ *Adventures Of No Name Actor* - Marco Perella

NEW VIDEOS AND DVDS

■ *The Life and Times of Hank Greenberg*

■ *Songcatcher*

■ *Africa (DVD)*

■ *Wit*

@ the Canton Library is compiled by Laura Dorogi of the library staff. The library is at 1200 S. Canton Center. For more information about library programs and services, call (734) 397-0999.

BANK ONE IS BETTER - Reason #61

Buying a CD today locks in an interest rate that won't change tomorrow.
Bank One CDs - GUARANTEED returns.

5.50%
5-year CD

Every time the Federal Reserve lowers interest rates, CD rates lower too. That's why it's a good time to buy a fixed-rate Bank One Certificate of DepositSM now. Buying now locks in the interest rate, guarantees your return and gives you FDIC insurance up to \$100,000, no matter what the Fed does. Call, log on or stop by Bank One today.

bankone.com

1-800-DEPOSIT for Personal Accounts
1-800-404-4111 for Business Accounts

BANK ONE

Member FDIC. Requires a minimum of \$5,000 to open and a Bank One checking account. The Annual Percentage Yield (APY) shown is effective 12/17/01 and determined daily at Bank One's discretion. Available at Bank One, Michigan locations only. Bank One reserves the right to limit deposits in this account to \$1,000,000 per customer. Brokered deposits will not be accepted. Penalty for early withdrawal. © 2001 Bank One Corporation

PDF1087280

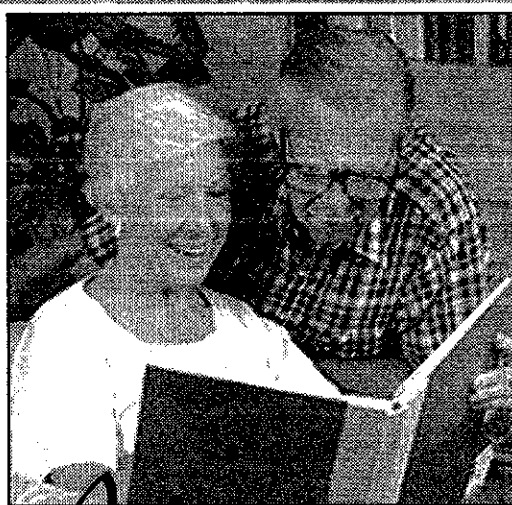

Discover what affordable quality retirement is all about.

The GRAND COURT

A Senior Living Rental Community
37501 Joy Road • Westland

- Large, Stylish Apartments
- Full Size Kitchenettes
- Waitered Meals Daily
- Chauffeured Transportation
- Enriching Social Activities
- Weekly Linen and Housekeeping
- 24-hour Emergency System
- Beautifully Landscaped Courtyards
- On-site Personal Care & Assistance
- **NO APPLICATION FEE**

(734) 451-1155

Call today for a FREE Tour or Brochure...



WANTED: 11TH GRADERS

You've always known she was headed for Lawrence Tech... Who thought it would be in 11th grade?

- Earn college credits in high school;
- Career preparation fully tuned to the real world;
- Strong academic programs honed with the talents of practitioners in the field;
- Projects that engage students directly with business and industry;
- Faculty current with professional practice in the areas they teach;
- Small classes that promote strong student interaction and team building skills;
- A unique academic and experiential "mix" that gives students a real world advantage

Tuition is free, but space is limited.

Enroll Now Classes Begin
January 28th, 2002

Open House
Saturday, January 5th - 9 a.m.
Room M216



Advanced Technology Academy is located in the Buell Management Building on the campus of Lawrence Technological University at 10 Mile and Northwestern Hwy. Regular office hours: 8 a.m. - 12 noon M-F

Call 248-204-3980 for more information



BIG DADDY'S GYM

Under New Ownership!
Newly Remodeled!

- New Weight and Cardio Equipment
- 3 Levels of Weight Training
- Coming Soon!* • Fresh Fruit & Smoothie Bar
- Complete Line of Bottled Drinks



Show Off Those **MUSCLES** with a **TAN** from Big Daddy's!

New Bulbs in All Beds and Hex

We Carry a Full Line of Lotions, Accelerators and Gelee's -with or without that tingle

SERIOUS FITNESS FOR EVERYBODY... RESULTS FOR EVERY BODY!

Get Serious This **NEW YEAR...**
Hurry in by January 15th for this

1-Year Membership SPECIAL!

\$199

24,000 sq. ft. gym, biggest in the area!





Muddy Paws Pup Wash

You Supply the Pet, and We Supply Everything Else!

734.762.WASH

Featuring....

- Self-Service Bathroom
- Full-Service Bathing
- Professional Grooming
- Nail Clipping and Nail Polish
- Homemade Gourmet Treats

Each Bath Includes:

- Bath Towel & Wash Cloth
- Choice of 7 Shampoos
- Conditioners & Detanglers
- Drying Station w/ Blow Dryer
- Brushers/Slickers/Combs
- Ear & Dental Wipes
- Use of Nail Clippers
- Choice of Cologne
- Doggie Bandana

HOURS
Wednesday thru Friday 10:00 till 8:00
Saturday & Sunday 10:00 till 5:00

Muddy Paws Pup Wash

\$2.00 Off DOG WASH

Offer expires 1-31-02

30775 Ann Arbor Trail, Westland, MI 48185

Students' safety is Canton TEAM target

Changes are in the works for a new educational partnership between the Canton Police Department and local schools.

The Teaching, Education and Mentoring (TEAM) program, which is taught by Canton Police officers, began as a pilot program this fall at four Canton elementary schools and at one middle school. The new program, which was created by the Michigan State Police in conjunction with Central Michigan University, focuses on safety skills for school-age children.

The Canton Police Department canvassed teachers about TEAM's strengths and weaknesses at the conclusion of the pilot. As a result, the department met with educators to garner additional feedback," said Captain Alex Wilson. Meetings will also be held with the state police and officials from other TEAM communities.

"The feedback we got from teachers was beneficial," said Wilson, "in that it reflects to us that TEAM has potential."

Second and fifth graders at Tonda, Eriksson, Gallimore and Dodson elementary schools each received five weeks of TEAM instruction. Officers taught five, 30-minute lessons dealing with topics such as basic safety, using the 911 system, bike, fire and gun safety. Students at Discovery Middle School, including sixth, seventh and eighth graders, each received two lessons dealing with rules and laws.

According to Canton Public Safety Director John Santomauro, TEAM provides many benefits to students and local schools. "TEAM allows us to accommodate to the needs of each school," he said. "It gives us the flexibility to deliver a better, more custom service."

TEAM isn't meant to replace DARE, Santomauro added. He noted that DARE will continue at six Canton schools. The Public Safety Director also believes TEAM will continue to evolve over time.

A committee charged with improving the Teaching, Education and Mentoring (TEAM) pilot program, which is taught

by Canton Police officers, will soon be formed.

That decision was made in a recent meeting of Canton Police Department and Plymouth-Canton school officials. Teachers, parents and Canton Police officers will comprise the committee.

"There are a number of areas we can enhance and improve upon," said Captain Wilson. "We want to make this our program. We want it to be meaningful to every student."

Some teachers criticized the length of the program as being too short compared to DARE's (Drug Awareness Resistance Education) 17 weeks of instruction.

"DARE was always very memorable to the students," said Kevin Learned, a fifth grade teacher at Eriksson Elementary. "DARE almost always came up in the kids' fifth grade essay."

Others felt some topics needed more than one lesson to cover it adequately.

Canton Police Officer Ken Winkler, who teaches both TEAM and DARE, agreed.

"Five week, 30-minute classes is not enough time to bond with the kids," he added. "Eight or ten weeks may be ideal."

Santomauro welcomed the criticism, however. He said it's the only way to improve TEAM and make it work for educators.

"We knew things would have to be tweaked," Santomauro added. "That's the only way these types of programs work. You have to take them apart, fix the problems and then move on."

Wilson said TEAM has the flexibility to evolve over time.

"We want to retro-fit this program so it works for our schools," he commented.

Survey results and feedback from teachers will be shared with the Michigan State Police, which helped develop team in conjunction with Central Michigan University. Teachers and Canton Police will likely meet again in January, Wilson said.

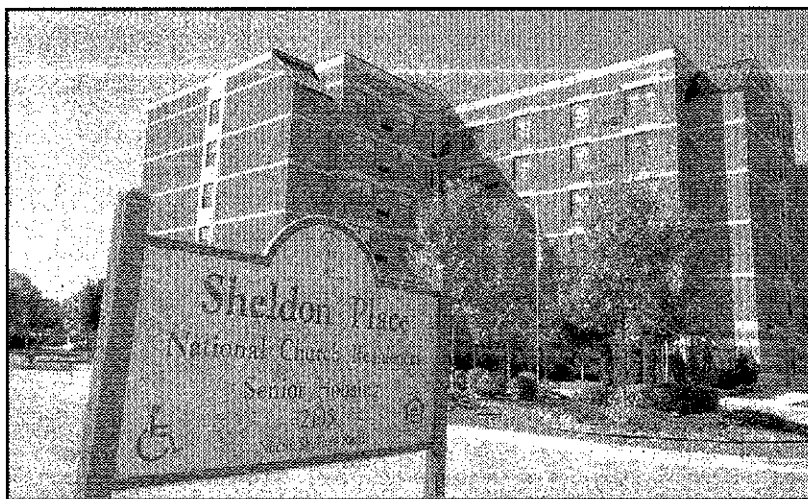

FILE PHOTO/PAUL HURSCHEMANN

Empty: Can this building be fixed? A court may have to decide.

Highrise from page A1

weakened the structure, according to one analysis.

"We are not architects. We are not designers. And we are not structural engineers," Weyer said. "They are the ones that carry these licenses and these designations, and they must analyze the ramifications of field changes."

Weyer said they (township) were called initially on leaks around windows and concerns about flashing.

"Our ultimate goal is to have this building reinstated to a safe condition and have the residents move back in," Weyer said. "We look forward to the repair documents coming in."

There will be a formal plan review for any renovations before work could start, Weyer said. In a September letter to NCR Weyer said: "We recognize and appreciate all the actions you and your company have taken to protect the residents and the public."

NCR spokesman Patrick Higgins said his company feels the building can be repaired. The outside wall at Sheldon Place is a single wythe (wythe or width, a masonry term), faced, eight-inch block with room for grout

and rebar inside the blocks. A stud, insulation and drywall structure was added inside the block walls. Floors (decking) are precast concrete.

Canton subscribes to tough building codes as dictated by the state and BOCA, the Builders Officials Code Administrators, Inc. Weyer said he was sure that he and the five other inspectors were able to handle big building plans and inspections, and points to the Yazaki North American building and Canton Place, the sister building to Sheldon Place, as examples.

All five building inspectors (four inspectors and a deputy building official) have building construction and building industry experience, Weyer said.

All have state certifications and attend meetings to keep up to date. Canton also has two electrical inspectors, two mechanical (heat) inspectors, two plumbing inspectors, three ordinance inspectors and a full clerical staff.

None of the parties in the dispute over the closed building have placed any public blame on the Canton Township inspection process.

Newcomers to hear poison prevention talk

The next Canton Newcomers meeting will be held on Wednesday, Jan. 9, at the Sunflower Clubhouse on Hanford at 7:00 pm. The group's membership will be hearing Sharon Kiedrowski, a registered nurse from the Poison Control Center who will present an interesting

and informative meeting on poison prevention. Other activities:

Kaffeeklatch - Plymouth Coffee Bean - Jan. 12.

Couples Night - Plymouth Whalers game - Jan. 19.

Search Michigan's
largest local
Classified Ad
Source
on the Web
at
observerandeccentric.com
or
HomeTownLife.com

Arthritis Today

JOSEPH J. WEISS, M.D. RHEUMATOLOGY
18829 Farmington Road
Livonia, Michigan 48152
Phone: (248) 478-7860



LEG SWELLING

If you develop leg swelling, your initial concern may be that you have heart failure, or possibly, your kidneys or liver are losing their ability to function properly. Those reasons for leg swelling are not as common as the condition called venous insufficiency.

What occurs in venous insufficiency is that the valves of the veins that carry blood from your feet and calves to your heart, lose their capacity to close tightly. What results is that blood, obeying the law of gravity, moves downward in the legs and ankles rather than flowing upward to the heart.

What you see are legs that enlarge from below the knee. You can tell that the cause is not from a blood clot, because the swelling is painless and usually equal in the right and left leg.

Elderly people with arthritis are prone to swollen legs. Aging causes the valves in the veins to lose their tight fit and arthritis tends to make walking difficult and sitting comfortable. The legs being in a dependent position for a prolonged time amplify the effect of gravity. Furthermore, not walking means the calf muscles aren't contracting; these contractions act like pumps to push blood to the heart. Without the assist, the blood has a hard time sustaining an upward flow to the heart.

This is why a long airplane flight can cause leg swelling. You are sitting too long with your legs too dependent.

The best treatment for most cases of venous insufficiency is support hose and walking. To use support hose effectively, you need to put them on before getting out of bed. When walking, you don't have to move hard or fast, just do it frequently.

www.drjweiss.yourmd.com

L1088185

COMMUTER EXPRESS

Bring you Reliable Motorcoach Service to

CASINO WINDSOR™

DEPARTURES FROM:

- Auburn Hills • Bloomfield
- Farmington • Novi
- Hamtramck • Madison Heights
- Southfield • Troy
- Livonia • Warren
- Sterling Heights • Westland
- Dearborn • Taylor
- Lincoln Park • Wyandotte

\$5.00

Including \$15.00
Meal Voucher, or
\$10.00 in gaming coins

Call 1-800-290-2957

Service provided by Commuter Express and is not affiliated with Casino Windsor. Trademark of the Ontario Lottery and Gaming Corporation used under license.

Easy Withdrawal, Rising Rate

24 Month

CD

Is Here!

4.00% APY

4th Six Months

3.50% APY

3rd Six Months

3.00% APY

2nd Six Months

2.50% APY

1st Six Months

Withdrawals can be made at the end of each six month interval without penalty.

FLAGSTAR® BANK

Call For a Banking Center Near You:

800-642-0039

MEMBER
FDIC

www.flagstar.com



Annual Percentage Yield (APY) is effective as of 11/30/01. Average Yield of 3.25% if held to maturity. New retail accounts only with maximum deposit of \$100,000. Minimum opening balance requirement is \$500. Penalty may be imposed for early withdrawal. Semi-Annual compounding. Rate is effective for a limited time only and subject to change without notice. Certain restrictions do apply.

GREAT TIMES RIGHT AT HOME!

For Family Togetherness
7' or 8' Family Slate
Pool Table

We Carry It All!
Stick Hockey, Game Room Accessories, Neon Pictures, Shuffleboards,
Custom Bars, Kitchen & Bar Stools, Lamps, Cue Stick
& Much More.

Poolball or Air Hockey
from **\$239**

**Solid Oak
Octagon
Poker Table**
With 4 Cloth &
Caster Chairs
Sugg. Retail \$1172
\$999
or as low as
\$20/mo.*

\$699
or as low as
\$40/mo.*

**FINANCING
AVAILABLE**

CALL TOLL FREE 1-877-FUN ASAP! www.viscountpools.com

CLINTON TWP. 810-792-4920
FLAT ROCK 734-763-8400
LIVONIA 734-261-8580
SHELBY TWP. 810-731-1880
WATERFORD 248-674-9889
CANTON 734-394-5613

HOURS: M, T, Th & F 10am-8pm; Closed Wed; Sat 10am-5pm; Sun: 11am-4pm.
*See store for financing info. Qualified buyers only. Some deposit may be required.

Viscount
Pools • Spas • Billiards

Happy Holidays!

<p>Get Right Through!!!</p> <ul style="list-style-type: none"> • 500 Anytime Minutes • 2,000 Night & Weekend Minutes • 2,500 Direct Connect® Minutes • Free Voicemail • Free Caller ID <p>Only \$49.99 A Month!</p> <p>NEXTEL® AUTHORIZED REPRESENTATIVE How business gets done.™</p>	<p>Free Incoming Calls!!!</p> <ul style="list-style-type: none"> • 400 Anytime Minutes • Free Incoming Calls • Unlimited Night & Weekend Minutes • Free Long Distance • Unlimited Direct Connect® Minutes • Free Voicemail • Free Caller ID <p>Only \$79.99 A Month!</p> <p>NEXTEL® AUTHORIZED REPRESENTATIVE How business gets done.™</p>	<p>MidWest Calling!!!</p> <ul style="list-style-type: none"> • 250 Anytime Minutes • 250 Night & Weekend Minutes • 250 Direct Connect® Minutes • Free Voicemail <p>Only \$34.99 A Month!</p> <p>NEXTEL® AUTHORIZED SERVICE CENTER</p>
---	--	--

**Bring this ad in for a Free
Leather Case and Car Charger!!!**

With New Activations Only.
Offer Ends December 31, 2001

<p>Allen Park 15670 Southfield Rd. (1 Mile S. of I-94) 313-294-1400</p>	<p>Redford 10001 Telegraph Rd. (1 Block S. of Plymouth Rd.) 313-794-1400</p>	<p>Taylor 21215 Eureka Rd. (Corner of I-75) (Next to Gibraltar Trade Ctr.) 734-759-1400</p>
---	--	---

Business Subscribers Call (313) 794-1400 for a Consultation!

Discover COMMUNICATIONS INC.

Offer expires December 31, 2001. Digital cellular charge of \$0.35 per minute applies when allotted cellular and weekend minutes are exceeded during the bill cycle. Nights are defined as Mon.-Fri. 8:00 pm-7:00 am. Unused minutes are not carried forward to the next billing cycle. Nationwide long distance calls are charged at \$0.15 per minute. Current prices subject to change. Offer requires new activation, 1-year service agreement, and credit approval. \$200 early termination fee applies. Account set-up fee of \$25 per phone up to a maximum of \$50 may apply. © 2001 Nextel Communications, Inc. All rights reserved. Nextel, the Nextel logo, Nextel Direct Connect, Nextel Online, Move anywhere to communicate with everyone, How business gets done, and Get right through are trademarks and/or service marks of Nextel Communications, Inc. MOTOROLA, The Stylized M Logo and all other trademarks indicated as such herein are trademarks of Motorola, Inc. Reg. U.S. Pat. & Tm. Off. Java and all Java based marks are trademarks or registered trademarks of Sun Microsystems, Inc. All other product names and services are the property of their respective owners.

PDFL108195

AR Kramer

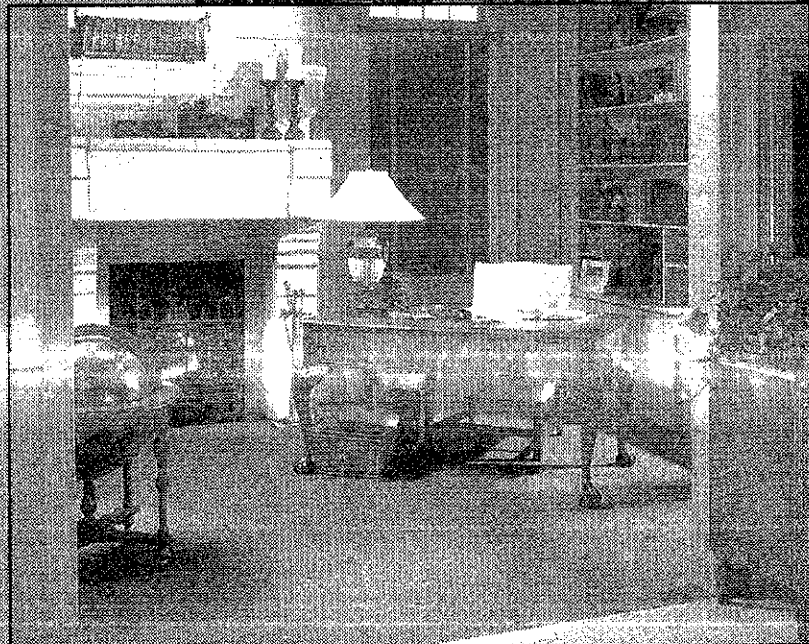
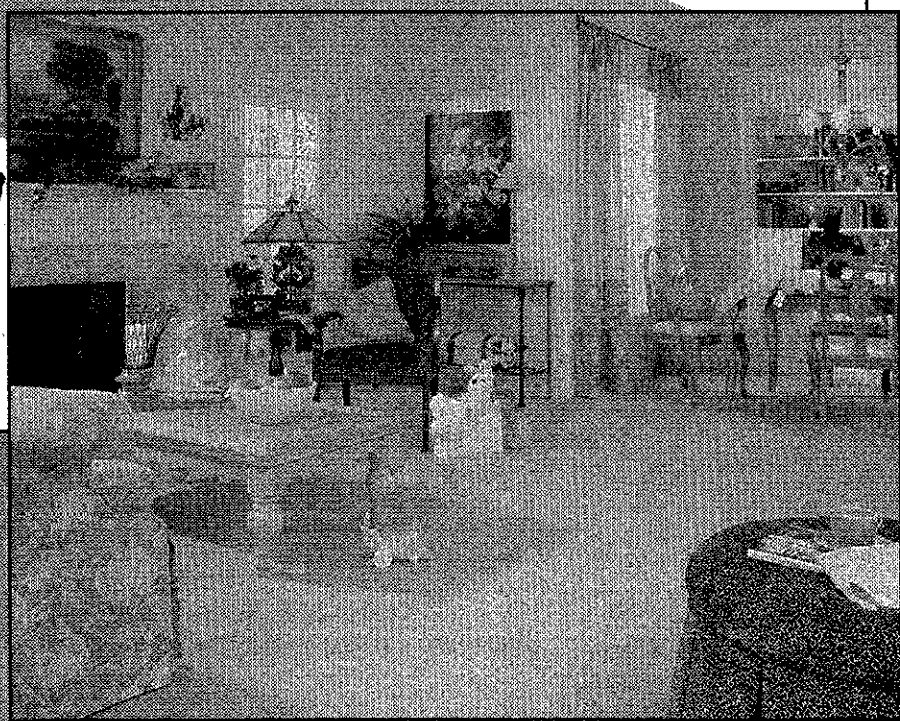

Celebrates 75 Years as a Legend in Floor Covering With Special Year End Savings

A. R. KRAMER has been offering unique choices in Carpeting, Ceramic Tile, Wood, Vinyl Flooring and Area Rugs for 75 years from names you've come to expect, like Karastan, DuPont, Bruce, Pergo, Armstrong and more.

Enjoy special savings during the Year End Savings Event going on now at both A. R. KRAMER FLOORING in Livonia and A. R. KRAMER DUPONT FLOORING CENTER in Canton.

Experience the difference 75 years of unsurpassed service, quality and value can make.



as a Legend in Flooring



42170 Ford Road, Canton, MI (East of Lilley)

(734) 844-1800

Mon., Thurs., Fri. 9:30-9; Tues., Wed., Sat. 9:30-5:30; Sun. 12-5



15986 Middlebelt Road, Livonia, MI (between 5 & 6 Mile)

(734) 522-5300

Mon., Thurs., Fri. 9:30-9; Tues., Wed., Sat. 9:30-5:30

OBITUARIES

ROSE L. RAVETTA

Services for Rose Ravetta, 89, of Livonia were held Dec. 28 at L.J. Griffin Funeral Home with burial at Holy Sepulchre Cemetery.

Mrs. Ravetta was born March 7, 1912 in Detroit and died Dec. 26 in Livonia. She was a homemaker.

Mrs. Ravetta was preceded in death by her husband, Anthony J. and daughter, Delores Badalucco.

Survivors include daughter, Janice R. (Larry) Fontana; sister, Jeanette Nick; five grandchildren; and one great-grandchild.

Arrangements made by L.J. Griffin Funeral Home.

CHESTER R. DOMBROWSKI

Services for Chester Dombrowski, 87, of Plymouth were held Dec. 29 at St. John Church - South Lyon. Burial was at Holy Sepulchre Cemetery.

Mr. Dombrowski was born Dec. 17, 1914 in Forest City, Pa. and died Dec. 25 at Angela Hospice Care Center. He was a die engineer for an automotive company.

Survivors include wife, Henri-

etta; son, Robert (Linda); daughter, Nancy (Dave) Robertson; daughter, Toni (Mike); son, Ronald (Kathleen); son, Michael; sister, Genevieve Kapickinski; and 10 grandchildren.

Arrangements made by L.J. Griffin Funeral Home Westland Chapel.

FRANKIE R. BALDWIN

Services for Frankie Baldwin, 78, of Redford Township were held Dec. 29 at Neely-Turowski Funeral Home-Canton Chapel with the Rev. George Charnley officiating.

Mrs. Baldwin was born May 23, 1923 in Elk Valley, Tenn. and died Dec. 26 in Livonia. She was a homemaker.

Survivors include son, Charles (Joanne); grandchildren, Scott Stark, Kimberly (Jason); great-grandson, Drew; sister, Hilda Ames; and sister, Cindy Hamby.

Arrangements made by Neely-Turowski Funeral Home.

LYN J. GRAVES

Services for Lyn Graves, 62, of Westland will be held Dec. 31 at the L.J. Griffin Funeral Home-

Canton Chapel with burial at Glen Eden Cemetery.

Mrs. Graves was born Dec. 17, 1939 in Detroit and died Dec. 27 in Westland. She was a homemaker.

Survivors include husband, Vernon; daughter, Pamela L. (Robert) Armstrong; daughter, Bonnie K. Guido; two brothers; and four grandchildren.

Arrangements made by L.J. Griffin Funeral Home-Canton Chapel.

EDITH S. NORICKS

Services for Edith Noricks, 82, of Livonia will be held Dec. 31 at Clarenceville United Methodist Church, 20300 Middlebelt Road, Livonia. She died on Dec. 27.

Mrs. Noricks was preceded in death by her husband, Willard; sister, Thelma Timberlake; and sister, Kathryn Canard.

Survivors include son, Dennis (Joan) Noricks; daughter, Sharon (Dick) Wagner; grandchildren, Kimberly (Robert) Cossin, Steven Wagner, Jeffrey (Jennifer) Noricks, Julie (Scott) Isgrigg, and Rebecca Noricks; great-grandchildren, Kelly and Ryan Cossin; sister, Fern McCormick; and Stuart (Esther) Cuper.

Memorial contributions may be made to Clarenceville United

Methodist Church.

Arrangements made by Heeney-Sundquist Funeral Home.

DOROTHY L. COCKRUM

Services for Dorothy Cockrum, 77, of South Lyon, will be held Dec. 29 at Phillips Funeral Home in South Lyon. She was born Feb. 1, 1924 in Troy, Tenn., and died Dec. 27 in South Lyon.

Married on Nov. 12, 1938, she spent the next 63 years with her beloved husband, Denver Cockrum. Together they ran a farm produce business in South Lyon for many years, before retiring in 1980. She was a Plymouth resident for 63 years.

Mrs. Cockrum was preceded in death by her brother, Harry Ryans.

Survivors include husband, Denver Cockrum of Plymouth; brother, Samuel Dickey of Kentucky; daughter, Linda (Robert) Kolb of Plymouth; and son, Dennis Cockrum of California.

Memorial contributions may be made to Hospice of Southeastern Michigan, 16250 Northland Drive, suite 212, Southfield, MI 48075-5200.

Arrangements made by Phillips Funeral Home, South Lyon.



She's a winner: Dan Jorgenson, Southwest Airlines Marketing Manager, ticket winner Mary Huitula of Canton and Cassandra Smith-Gray, Assistant Wayne County Executive all have the holiday spirit.

Canton senior gets free airfare

Wayne County and Southwest Airlines presented Mary Huitula of Canton with a free round-trip plane ticket for the holidays at a "Home for the Holidays" luncheon recently at the Airport Marriott Hotel.

Through the 22nd annual "Home for the Holidays" program, seniors applied to receive complimentary airline tickets to visit family and friends over the holidays. Assistant Executive Cassandra Smith-Gray distributed the tickets to the winning seniors.

"Recent events have made it clear that it's more important

than ever to stay in touch with family and friends, and Southwest Airlines has again generously offered a way for seniors to make the trip," says Wayne County Executive Edward H. McNamara.

Huitula plans to visit her sister in Tulsa whom she hasn't seen in 10 years.

Seniors' relatives and friends were also given free airfare to accompany the winners as traveling companions. Huitula plans to visit her sister in Tulsa whom she hasn't seen in 10 years

FEET HURT?

Advanced Technology!

Provides relief of foot pain. Our success rate is 95% with a money back guarantee. This provides relief of painful heels, callouses, and much more. This medical technology is used by many professional sports teams including the Detroit Red Wings, New York Yankees and many more.

For more information or for an appointment, call:

SAINT JOSEPH MERCY HEALTH SYSTEM
A Member of Mercy Health Services
Saint Joseph Mercy
Canton Health Center
1600 S. Canton Center Rd. St. 350
Canton, MI 48188
PH: 734-981-7800 OR CHECK US OUT AT www.cfsdrwatson.com

Canton Foot Specialists
ACROSS FROM OUTBACK STEAKHOUSE
43050 FORD RD. SUITE 150 • CANTON, MI 48188
L1085949

Seasonings & Meatings

Busch's
Your Food Store

FARMINGTON HILLS • LIVONIA • PLYMOUTH/NORTHVILLE

CHARTER TOWNSHIP OF CANTON ACCESS TO PUBLIC MEETINGS

The Charter Township of Canton will provide necessary reasonable auxiliary aids and services, such as signers for the hearing impaired and audio tapes of printed materials being considered at the meeting, to individuals with disabilities at the meeting/hearing upon two weeks notice to the Charter Township of Canton. Individuals with disabilities requiring auxiliary aids or services should contact the Charter Township of Canton by writing or calling the following:

David Medley, ADA Coordinator
Charter Township of Canton, 1150 S. Canton Center Road
Canton, MI 48188
(734) 397-5435

Publish: December 13 and 30, 2001 L1085951

"ARRANGING A FUNERAL SHOULDN'T CAUSE YOU MORE GRIEF"

Simple Cremation - **\$625.00** complete
Simple Burial - **\$995.00**
(includes minimal casket and concrete grave liner)

Limited service funeral options at similar savings.
Let us show you how to save on a funeral

Generations
FUNERAL & CREMATION SERVICES
1-800-491-4499 A unique approach to funeral service

CHARTER TOWNSHIP OF CANTON NOTICE OF PUBLIC HEARING

Notice is hereby given that the Historic District Study Committee and the Historic District Commission of the Charter Township of Canton will hold a public hearing on Wednesday, January 2, 2002, at the Canton Township Administration Building, 1150 S. Canton Center Road, first floor meeting room, at 7:00 p.m. to review plans under its Historic District Ordinance 117A to establish the property at 44675 Joy Road as an Historic District. At the hearing, persons shall be given the opportunity to provide written or oral views to the Historic District Study Committee, the Historic District Commission, and the Township regarding the plans to establish the property as an Historic District.

Questions regarding the Public Hearing can be directed to the Canton Township Resource Development Division, 1150 S. Canton Center Road, Canton, MI 48188-1699, 734-394-5190.

Charter Township of Canton
TERRY BENNETT, Clerk
L1087542

NOTICE TO BIDDERS
PLYMOUTH-CANTON COMMUNITY SCHOOLS

The Board of Education of the Plymouth-Canton Community Schools invites all interested and qualified companies to submit a bid for the Phase-2 Technology (Telephony, Electronic Infrastructure, Video/Media Retrieval System) for the new Plymouth High School in Canton, Michigan. Specifications and Bid Packages are available by contacting Fanning/Howey Associates, Inc. at (419) 586-7771 or in writing to East Market Street, P.O. Box 71, Celina, OH 45822-0071. Technical questions should be directed to Riyad Bannourah of Fanning/Howey, at (317) 848-0966.

A mandatory pre-proposal meeting will be held on Thursday, January 24, 2002, at 2:00 p.m. at the E.J. McClelland Education Center located at 454 South Harvey, Plymouth, MI. Sealed proposals are due on or before 2:00 p.m., Tuesday, February 12, 2002. Interviews will be conducted during the morning of Wednesday, February 13, 2002.

The Board of Education reserves the right to accept any or reject all proposals as they judge, in the best interest of the Plymouth-Canton Community Schools.

Board of education
Plymouth-Canton Community Schools
DARWIN WATTS, Secretary
L1087504

Publish December 23, and December 30, 2001

PLANNING COMMISSION
CHARTER TOWNSHIP OF CANTON
NOTICE OF PUBLIC HEARING

PROPOSED AMENDMENT TO THE ZONING ORDINANCE OF THE CHARTER TOWNSHIP OF CANTON, WAYNE COUNTY, MICHIGAN.

NOTICE IS HEREBY GIVEN pursuant to Act 184 of the Public Acts of 1943 of the State of Michigan, as amended, and pursuant to the Zoning Ordinance of the Charter Township of Canton that the Planning Commission of the Charter Township of Canton will hold a Public Hearing on Monday, January 7, 2002 in the First Floor Meeting Room of the Canton Township Administration Building, 1150 S. Canton Center Road at 7:00 p.m. on the following proposed amendment to the Zoning Ordinance:

BELANGER/WHEATLEY REZONING - CONSIDER REQUEST TO REZONE PARCEL NOS. 134 99 0013 000 AND 134 99 0021 000 FROM O-1, OFFICE, TO C-2, COMMUNITY COMMERCIAL. Property is located on the east side of Old Canton Center Road between Michigan Avenue and Geddes Road.

ZONING MAP
SECTION 34

Written comments addressed to the Planning Commission should be received at the above address prior to Thursday, January 3, 2002 in order to be included in the materials submitted for review.

VIC GUSTAFSON, Chairman
L1086906

Publish: December 13 and 30, 2001

OUR BIGGEST SALE OF THE YEAR!
THOUSANDS of CARPETS COLORS & STYLES ON SALE!
Here are Just a Few Examples

REMnants 50% OFF

CLASSIC BERBER 69¢ sq. ft.

HEAVY WEIGHT PLUSH \$1.69 sq. ft.

PATTERN BERBER 79¢ sq. ft.

Contemporary LEVEL LOOP 49¢
Commercial carpet designed to stand up to traffic.

Stylish SAXONY FINISH 89¢
Smooth, Elegant, Inviting.

TEXTURE 99¢
Textured beauty for active homes.

50% OFF
plus **NO Payment NO INTEREST**
for **1 FULL YEAR!**
*With approved credit \$300.00 minimum purchase. 25% deposit required. See store for details.

OPEN NEW YEAR'S EVE. 12-4

NEW YEAR'S DAY 12-5

ONE WEEK ONLY!

HUGE SELECTION WOOD FLOORS \$3.99 sq. ft.

SNAP-N-FIT LAMINATE starting at \$1.79 sq. ft.

FREE CREDIT OFFER is with approved credit. \$300 Minimum purchase and 25% deposit. *See store for details. Sale ends Jan. 1, 2002.

World of Floors

WEST SIDE
29321 Orchard Lake Rd. • Farmington Hills • (1 Block S. of 13 Mile)
Store Hours: Monday-Friday 10-8 • Saturday 10-6 • Sunday 12-5 • 248-324-8700

New Location Now Open • Canton Township 43711 Ford Rd.
(Between Sheldon & Morton Taylor, Across from Target) 734-844-6100

OTHER LOCATIONS: • Rochester • Lake Orion • Southgate • Waterford • Shelby Twp. • Madison Heights • Chesterfield Twp. • Clinton Twp. • Dearborn Heights • Kalamazoo • Grand Rapids • Lansing • Battle Creek • 2 Locations in North Carolina

Lawmaker calls telephone access fee 'unjustifiable'

BY DAN WEST
STAFF WRITER
dwest@oe.homecomm.net

It shows up on your monthly telephone bill as a \$3.28 "state-access charge," but its implications are a source of contention in the Michigan Legislature and the state's telecommunications industry.

An Oakland County lawmaker wants more state control of the fee. SBC-Ameritech and Verizon (formerly GTE) — which together controls some 90 percent of the state's telephone lines — assess the charge to residential customers only in Michigan.

SBC-Ameritech does not charge this fee to residents in the other four Great Lake states it serves. Verizon serves 40 states, but assesses this fee only in Michigan.

"This is an unfair, unjustifiable charge to rate payers in Michigan," said state Rep. Marc Shulman, a West Bloomfield Republican. "If you're a senior citizen, with a fixed phone bill of \$30-\$40 a month, removing that charge would cut your bill by about 10 percent."

SBC-Ameritech said the fee pays for callers to connect with a local-loop switch to complete all phone calls within the state.

"This is the most important part of the network to maintain and it's the most used," said Steve Kauffman, spokesman for SBC-Ameritech of Michigan. "This same cost is recovered by other means in other states. It's probably rolled into the other local service rates."

Michigan businesses pay \$1.21 per line, per month in state-access charges.

State worries

The Michigan Legislature revised the state's Telecommunications Act in 2000 and eliminated the state-access fee (also called an end-line user charge).

SBC-Ameritech, however, sued the state, contending it was a "confiscatory" matter of which the state cannot regulate. The company also argued the new law gave the company no chance to justify the charge. Until the

lawsuit is resolved, a federal judge permitted SBC-Ameritech to continue charging the fee.

Fearing the court process could take years, Shulman introduced a bill in November that could end the state-access charge sooner. The bill would amend the Telecommunications Act to provide a process for phone companies to justify fees to the Michigan Public Service Commission (MPSC).

The bill will be discussed in the House early in 2002. Shulman hopes it is ratified a few months later.

"This will force Ameritech to open up their books," Shulman said. "When you look at other companies, their rate of return is 13, 15, 17 percent, but when you look at Ameritech, they are at 30 percent."

"It just doesn't seem fair."

These numbers come from the Ameritech division of SBC Communications Inc., as reported in a 2000 ARMIS report, a statistical database for the Federal Communications Commission.

SBC-Ameritech's stance

SBC-Ameritech's Kauffman questions the 30 percent rate of return listed for the company in this federal report. Kauffman said there was mis-stated data in the report because the company's rate of return last year was lower.

Kauffman, however, would not disclose the exact figure.

The company argues eliminating the state-access fee would decrease state sales tax revenue by some \$17 million a year.

"We feel this is not a good poli-

cy, considering today's economic state," Kauffman said.

He added the Shulman bill is inconsistent with pending legislation to encourage telecommunications companies to invest in broad-band technology — or high-speed telephone lines primarily for quicker Internet access — and make it more available to Michigan businesses and residents.

"To delete (the state-access fee) would also delete incentives to invest in this technology," Kauffman said.

He added SBC-Ameritech wants the lawmakers to wait for a ruling in its federal lawsuit against the state before making new telecommunications laws.

"The state should not take away from our investments in Michigan," Kauffman said.

Other critics

SBC-Ameritech critics — such as Michigan Alliance for Competitive Telecommunications — call Michigan a "cash cow for Ameritech," said MIACT Executive Director Greg Boyd.

He contends the millions collected each year from the state-access charge helps Ameritech bank millions of dollars in profits each year in Michigan, however, these funds are being invested outside the state.

This level of profit, Boyd said, prevents fair competition in Michigan's local telephone service industry, which keeps phone bills higher for consumers. Stronger regulations in other states created more competition and prompted SBC-Ameritech to lower phone bills in Ohio and Illinois.

COMPUTERIZE, INC. COMPUTERIZE, INC.
Computerize Inc.
Since 1982

SYSTEM INCLUDES:

- 17" KDS MONITOR
- 32 MB AGP VIDEO
- 52X CDROM DRIVE
- 40 GIG HARD DRIVE
- 128MB RAM MEMORY
- Floppy/Keyboard/Mouse
- Sound Card & Speakers
- Windows 98 or ME or XP
- 3 YEAR WARRANTY

BUILT TO ORDER

PENTIUM4 - 1.6ghz.....\$1130
PENTIUM4 - 1.7ghz.....\$1160
PENTIUM4 - 1.8ghz.....\$1190
PENTIUM4 - 1.9ghz.....\$1250
PENTIUM4 - 2.0ghz.....\$1525

Software • Accessories • Service • Delivery • Financing • Leasing

13973 MIDDLEBELT, LIVONIA
(734) 427-0102
FAX: (734) 427-7766
www.computerize.com L1084822

COMPUTERIZE, INC. COMPUTERIZE, INC.

THINKING ABOUT
A
NEW
FURNACE
LENNOX

FREE ESTIMATES
(734) 525-1930
UNITED TEMPERATURE
8919 MIDDLEBELT • LIVONIA

Suddenly Slim!
LOSE 10 lbs.
in
10 Days!

The Solution
To Your Resolution.
Guaranteed Results
800-930-1184

BATHTUBS CERAMIC TILE
Repair • Remodel • Reglaze
The Nation's Oldest And Largest Reglazing Company
Visit Our Showroom Or Call For Free Brochure
UNIQUE REFINISHERS
(734) 459-9900
(800) 235-6657
We Also Specialize In Antique Tub & Sink Restorations

WASHTENAW COMMUNITY COLLEGE WINTER REGISTRATION

**WCC, home of the
Cisco Networking
Academy**

Advance Routing
Configuration
Remote Access Networks

Offered in traditional
and accelerated all-day
classes.

Prepare for CCNA® and
CCNP® exams at WCC.

Register Now!
Call 734-973-3543
or visit our Web site
www.wccnet.org/computer/

**Washtenaw
Community College**

Classes begin January 14

Ask the Orthodontist
*Frequently asked questions about
"Invisalign" part 2*

Last time we started answering questions about the new invisible braces called "Invisalign," we will continue with that here until we have covered all aspects of this exciting, new alternative to conventional braces.

Q. IS INVISALIGN APPROPRIATE FOR EVERYONE?

Invisalign is an effective treatment option for the vast majority of people and treats everything but severe cases. Invisalign is appropriate for adults and teens that have their second molars fully grown-in. Some orthodontists may use an Invisalign System in all cases, even the most severe, by using it with other types of treatment, such as metal braces first, then "aligners."

Q. SO HOW DOES INVISALIGN ACTUALLY WORK?

Invisalign uses 3-D computer imaging technology to illustrate each patient's complete treatment plan, from the initial position of the crooked teeth to the final desired and prescribed position of the straight teeth. This treatment plan is then used to make a series of custom-made "aligners." Each "aligner" moves teeth incrementally and is worn for about two weeks, and then replaced by the next series until the final position is achieved.

In my next article I will answer more questions about this exciting, new orthodontic treatment.

Our office is located at 35200 Schoolcraft Rd.
in Livonia. (734-261-8860)

RAYMOND A. FORTSON
DDS, MS
Licensed Specialist

Fortson
ORTHODONTICS

Tables • Game Sets • Leather Furniture • Home Office Chairs • Sofas •
Air Hockey • Dartboards • Soccer Tables • Neon Wall Art • Wall Clocks • Bookcases • Bedroom Sets

One Day Only!

GAMEROOM FURNISHINGS

TEN HOUR SALE JANUARY 1ST 2002!

0% for 12 months!
with no minimum purchase

NO down payment • NO interest • NO minimum purchase
DO NOT PAY A DIME FOR ONE FULL YEAR!
*** plus 5% instant rebate on your sale price! ***

W. Bloomfield 248-855-1809
Taylor 734-374-2911
Sterling Hts. 810-247-4914
Royal Oak 248-549-1251
Clarkston 248-620-5203
Westland 734-467-9266
Hazel 517-548-4346

Qualified Buyers! Get up to
\$10,000 Credit
with the
Billy Bob's Card!

Leather Furniture • Home Office
Dartboards • Soccer Tables • Neon Wall Art • Wall Clocks • Bookcases • Bedroom Sets
• Bars • Game Sets • Pool Tables • Home Entertainment • TV Carts • Lamps • Bars • You Name It!

FOCUS ON WINE



RAY & ELEANOR HEALD

Perrin offers value-priced wines

Chateau de Beaucastel is legendary Chateauf-neuf-du-Pape and the Perrin Family wines share the Beaucastel heritage.

Records attest to the Beaucastel domaine since the mid-16th century. Its vineyard history began early in the 20th century. Yet, a wine impact is only three generations old, beginning with Jacques Perrin, who understood the vineyard importance, and gave the passion to his sons Francois and Jean-Pierre. Today, the Beaucastel tradition is passing to Jacques' grandson, 28-year-old Pierre Perrin, Jean-Pierre's son.

With an enology degree from the University of Dijon and viticultural certification from Avignon, Pierre spent six months working at Chateau Petrus in Pomerol, three months in

Burgundy, three years at Beaucastel, and one year managing the nursery project and making the wines at Tablas Creek in Paso Robles, Calif. He is in charge of all technical operations at Chateau de Beaucastel, all Domaines Perrin properties (La Vieille Ferme and Perrin Reserve wines), along with the new wines produced by the Perrins from Gigondas and Vacqueyras.

Pierre also selects all wines and grapes for the negociant side of the business as well as making judgments about harvesting, blending, and bottling. "At this point in my life, I want to take the next 10 years to learn how to make wine, why we do what we do at Beaucastel,

and how, perhaps, we can do it better," he remarked.

Family traditions

How will Pierre personally maintain family traditions, yet move toward modern ideas and methods to improve wines? "I have many ideas that I would like to try with Perrin wines such as Gigondas and Vacqueyras," Pierre responded. "I want to make Gigondas and Vacqueyras that are typical of the place where they grow. My real job is not in the winery; it is in the vineyard. In order to make the best wine, it is important to have the best grapes. We are working particularly on full flavors and ripe tannins. I am always thinking, when should we harvest each grape variety to give maximum expression in the wine?"

Pierre insists that he will continue to experiment in order to increase quality, but not to change the tradition established by his grandfather. "As a family, the Perrins are always thinking 10 years ahead," he maintained.

La Vieille Ferme

In 1978, Jean-Pierre Perrin created negociant-style wines called La Vieille Ferme with only two products, Cotes du Ventoux Rouge and Cotes du Luberon Blanc. At first, La Vieille Ferme was sold only in Europe, but since 1978, sales of La Vieille Ferme in the U.S. have increased from

Please see **WINES, B3**

BY LANA MINI
STAFF WRITER
lmini@oe.homecomm.net

Last year, 16,653 people died in alcohol-related traffic crashes. One every 32 minutes.

More than 15 percent of those people were killed during the holiday season, according to Mothers Against Drunk Driving.

So as the party host for New Year's, hopefully you'll offer guests some elegant alcohol-free drinks. The choices are endless, from patriotic punch to frothy fruity drinks. Fresh strawberries and bananas, sparkling waters and ciders can spruce up non-alcoholic beverages.

AAA of Michigan hosted a contest for alcohol-free recipes, the best were published in its Great Pretenders Party Guide — available at www.aaa.com

Before we present the recipes, officials at MADD offer advice to those hosts this season:

n Invite guests who are compatible so that no one feels left out of the crowd. Lonely or unfriendly people often drink to excess.

n Plan group activities — like party games so the attention isn't focused on alcohol.

n Prepare plenty of foods so guests who do drink alcohol will not do so on empty stomachs.

n Avoid many salty snacks, which tend to make people thirsty.

n Offer an array of non-alcoholic beverages for the designated driver and others.

n Don't over-offer drinks. Alcohol is not mandatory for fun.

n If preparing an alcoholic punch, use a non-carbonated base like fruit juice. Alcohol is absorbed into the blood stream faster with a carbonated base.

The best part of alcohol-free drinks is that the alcohol won't overpower the wonderful fresh fruits and juices in these colorful drinks.

MOCK PEACH DAIQUIRI RECIPE

14 oz peaches; drained, reserve juice

1 tbsp. lemon juice

6 ice cubes

½ c milk or soymilk

½ c peach juice

½ tsp. rum flavoring

Put peaches, lemon juice, ice cubes, milk, peach juice and rum flavoring into blender. Blend until ice is gone. Serve immediately. Fresh peaches may be used. Add 1 tbsp granulated sugar or to taste. For Mock Strawberry Daiquiri use fresh strawberries instead of peaches. Add 1 tbsp granulated sugar or to taste. MAKES: 2½ cups including foam

MOCK PINK LADY COCKTAIL RECIPE

1½ c milk



Pretty punch: Lemons, fresh tea and orange juice mixed with a splash of carbonated soda like 7-Up create a zesty alcohol-free New Year's drink. Nearly every popular drink — from the Bloody Mary to the Daiquiri — can be made without alcohol.

About drinking and driving

Myth: Coffee can sober up someone who has had too much to drink.

Fact: Only time sobers. It takes about one hour to metabolize each drink.

Myth: Hard liquor is more intoxicating than beer or wine.

Fact: A 12-ounce can of beer, a five-ounce glass of wine, and a 12-ounce wine cooler contain the same amount of alcohol — the same potential as an ounce-and-a-half of liquor.

2 tbsp lemon juice
1 tbsp grenadine
1 tbsp granulated sugar
6 ice cubes

Measure milk, lemon juice, grenadine, sugar and ice cubes into blender. Blend until ice is gone. Serve immediately.

MOCK SANGRIA RECIPE

2 - 24 oz bottles purple, red, OR white grape juice, chilled
1 - 1 (liter) club soda, chilled
1 cup pineapple, cut in bite sizes
1 lg. orange, separated into slices
1 tray ice cubes

In 4 qt pitcher, combine juice and soda. Add fruit and ice cubes.

www.acplace.com

FRUIT COOLER JUICE

1 cup 1 percent lowfat milk or soymilk
2 bananas sliced
½ cup orange juice
¾ cup unsweetened pineapple juice

Blend milk and banana in blender. Add remaining ingredients and blend again

FRUITY FRUIT SHAKE

1 cup apple juice
1 ripe banana, peeled
5 or 6 strawberries
1 carton (8 ounces) fruit yogurt
2 teaspoons honey
4 or 5 ice cubes

In an electric blender, combine orange juice, apple juice, banana, strawberries, yogurt

and honey. Process until well combined. Refrigerate until chilled. If you want to drink these drinks right away, then add the ice cubes also when blending.

STRAWBERRY-BANANA SMOOTHIE

1 package yogurt (8 oz)
1 small ripe banana, peeled
1 cup frozen strawberries
1 cup apple juice

In an electric blender, combine

Please see **DRINKS, B2**

Teach adolescents healthy eating behavior

BY PEGGY MARTINELLI-EVERTS
SPECIAL WRITER

Adolescence is a unique period in life. It is a time of intense physical, psychosocial and cognitive growth. There is a high incidence of nutritional deficiencies and poor eating habits in this age group. It is common for teenagers to pop a vitamin supplement on their way out the door rather than take the time to eat breakfast. Adolescents have more autonomy than they ever had as children. Eating habits that are formed in adolescence can affect health and body weight for years to come.

Many young people are facing dire nutrition circumstances. The rate of obesity in adolescents has nearly doubled in the past decade.

Obese adolescents enter puberty earlier and have a shorter period of long bone growth. Many teen diets lack the recommended amounts of such vital nutrients as calcium, iron, zinc, folate and vitamins B6, C and E. Disordered eating is on the rise and young women are especially vulnerable and affected. Adolescents involved in sports or competition may choose mega doses of supplements to enhance performance rather than rely on simple, healthy eating.

Food takes on powerful meanings in adolescence. It may be used to comfort

Factors That Influence Food Choices (In order of importance):

1. Appeal — Taste, appearance and smell
2. Time and Convenience — Easy to make, no clean up involved
3. Availability — Easy to get
4. Parental Influence — Family meal patterns
5. Perceived Benefits — Health and nutrition
6. Situations — Social context of eating
7. Mood — Bored, depressed
8. Cost

Fast and Healthy Snacks:

Teens need to snack during peak growth spurts. Provide them with specific, simple ideas for easy to make and eat snacks.

1. Ready-to-Eat Cereal and Low Fat or Fat Free Milk
2. Bagels with Low Fat Cheese
3. String Cheese and Crackers
4. Peanut Butter and Jelly Sandwich
5. Drinkable or Squeezable Yogurt
6. Calcium Fortified Orange Juice or Other Fruit Juice
7. Pretzels
8. Dried Fruit; Apples, Carrots, Zucchini and other fresh fruits and vegetables
9. Animal Crackers or "Teddy" Crackers
10. Baked Corn Chips with Salsa
11. Low Fat Microwave Popcorn
12. Nuts, although high in calories and fat, contain vitamins and fiber not found in other snack foods.

Interesting Related Web Sites

FDA on the Teen Scene (<http://www.fda.gov/opacom/7teens.html>)
University of Minnesota's Nutrition Expedition: Foods and Nutrition (<http://www.fsc1.umn.edu/nutexp/jhnutrition.htm>)

them if they feel bad or they may use it to gain control or to "punish" others. Adolescents are strongly influenced by what they see on television, which unfortunately does not promote

healthy eating or a healthy body image.

Parents must be realistic about a teenager's food choices. Teenagers eat fast food and food from vending

machines. It is a part of their culture and lifestyle. Parents and schools need to promote and reinforce positive attitudes about food and healthy eating behaviors.

Kathy Kelley of Berkley knows the temptations of going to the drive through. "My kids love eating chicken nuggets," said Kelley. "Our compromise is that we share one order of French fries and the kids drink milk or juice instead of pop."

If fast food is a must, kids should make careful choices. Think small, choosing regular or junior size portions. Look for plain hamburgers, chicken or bean enchiladas without sour cream, lean roast beef sandwiches, grilled chicken sandwiches, plain or lightly buttered baked potatoes, salads with low fat dressing, chili, juice or milk. If dessert is a must, try soft serve frozen yogurt.

Parents can make a difference by making healthy food more available and convenient. Keep a supply of nutrient-rich snacks available.

"My kids come home from school ready to snack," said Dawn Gottschalk of Orion. "Now that I keep fruits and vegetables cut up and ready to go, that is what they grab first."

Parents must try to keep adolescents

Please see **TEENS, B2**

Michael's

THE ARTS AND CRAFTS STORE®

Open
New Year's Eve
& New Year's Day
9am-6pm

50% OFF
Holiday Elegance
Wrapping Paper
& Ribbon Boutique
Holiday Ribbon

50% OFF
Holiday Ornaments

50% OFF
ALL
Christmas Trees,
"Pine" Wreaths
& "Pine" Garlands

50-70% OFF

50% OFF
Holiday Elegance
& Christmas Collection
Picks, Stems & "Silk" Florals

Our Original Ticketed Price

ON ALL THESE
CATEGORIES
AND MORE

Hurry! While quantities last

Plus...

- 25% Off Christmas Candy
- 50% Off ALL Christmas Lemax® Village Collection
- 50% Off Miniature Ornaments
- 50% Off Christmas Stockings
- 50% Off Christmas Lighting

- 50% Off Christmas Candles
- 50% Off Christmas Holiday Delights Fruits & Vegetables
- 50% Off Christmas Party Ensembles

- 70% Off ALL Christmas Boxed Cards
- 70% Off Christmas Stencils
- 70% Off Christmas Yard Art
- 70% Off Christmas Ready-To-Finish Wood
- 70% Off Potted & Hanging Poinsettias
- 70% Off Christmas Flags

50% OFF
ALL
Christmas
Baskets

50% OFF
Holiday
Decor:
Tabletop,
Santas & Angels

Check Out These Great Savings Throughout the Store...

Compare our Quality!

"Silk" Garden Shop Ficus Trees

4-ft. Reg. 19.99... 14.99 Each
7-ft. Reg. 34.99... 24.99 Each

"Silk" Garden Shop Greenery

Reg. 5.99... 3.99 Each
Reg. 6.99... 4.99 Each
Reg. 8.99... 6.99 Each

Project Idea Shown

ALL Perennials

"Silk" Stems Garland & Candle Rings

Project Idea Shown

Spring "Silk" Floral Bushes

5.99 Each
Reg. 9.99

Project Idea Shown

Spring Natural "Silk" Bedding Plants

1.99 Each
Reg. 2.99

Project Idea Shown

WARM UP AMERICA!

Project Idea Shown

YARN

Wintuk® Jam® YOUR CHOICE

Reg. 1.49... 1.19 Each

Dazzle® Reg. 1.79... 1.29 Each

Jiffy® Reg. 1.99... 1.49 Each

Woolase® Reg. 2.49... 1.79 Each

Perfect Match® Reg. 1.99... 1.79 Each

Project Idea Shown

Collectibles

Finished Collectible Cases & Shadow Boxes

25% OFF

Project Idea Shown

Intercraft

ALL Family Collections

Matching 5'x8" to 16'x20" frames

20% OFF

Project Idea Shown

Wood & Metal

Sectional Frame Kits

7 colors. Two kits make a frame.

25% OFF

Project Idea Shown

Veritas, Ultima, & Christophe

Frames

40% OFF

Project Idea Shown

22" x 28" Home Images

Framed Art

29.99 Each
Reg. 39.99

Save \$100.00 on each of these!

MABEF 72" Sketchbox Easel

129.99 Each
Reg. 229.99

Project Idea Shown

Sheer Creations Ribbon

8 or 10-yd. Wired Edge Tulle

Reg. 4.99... 2.99 Each

Project Idea Shown

Storage Boxes

Hinged Lid

Reg. 9.99... 6.99 Each

Gift Wrap or Ornament

Reg. 10.99... 7.99 Each

Wreath

Reg. 14.99... 9.99 Each

Project Idea Shown

Ready-to-Finish Wood Rocking Chairs

Kid's Rocker Reg. 39.99... 19.99 Each

Full Size Rocker Reg. 89.99... 49.99 Each

Project Idea Shown

Ready-to-Finish Wood 23" or 29" Bar Stools

YOUR CHOICE

16.99 Each
Reg. 24.99

Project Idea Shown

Sketch

CANSON Artist Pads

25% OFF

Project Idea Shown

Fiskars® 12" Deluxe Rotary Paper Trimmer

50% OFF

17.49 Each
Reg. 34.99

Project Idea Shown

Paint Rack

Holds up to 160 2-oz. bottles.

29.99 Each
Reg. 49.99

Michael's Custom Framing Coupon

50% OFF

Your Custom Frame Moulding (Applies to frame moulding only)

One Week Only

Valid on Custom Frame Orders Placed Sun. Dec. 30 - Sat. Jan. 5, 2002

We're The WORLD'S LARGEST Custom Framers

Cannot be combined with any other coupon, sale or discount in effect. Coupon must be surrendered at time of purchase. May not be used on purchases made through Michaels.com

Prices Good December 30 through January 5, 2002

MasterCard VISA

Michael's Store Coupon

40% OFF

Any One Regular Priced Item

One Week Only

Coupon Valid Sun. Dec. 30 through Sat. Jan. 5, 2002

One coupon per customer per day. Coupon must be surrendered at time of purchase. May not be used for any prior purchases or for any currently advertised, discounted or sale priced items. Limited to stock on hand. Excludes all special order custom frame arrangements and all special order custom frames and materials. May not be used to purchase gift cards, gift certificates or Michaels Credit magazine. May not be used on purchases made through Michaels.com

Sunday 10am-7pm
New Year's Eve & New Year's Day
9am-6pm
Wed. through Sat.
9am-9pm
Except where prohibited by law

Michael's
EVENTS
CALENDAR

PICK UP YOUR
FREE SCHEDULE
TODAY

The Perfect Gift
Michael's
Gift Cards

\$10 \$25 \$50

www.michaels.com

For nearest location
call TOLL FREE
1-800-MICHAELS
(1-800-642-4235)

Teens from page B2

as active as possible with regular physical activity. Staying active can be fun for the whole family. Play a game of catch, go for a walk or have a snowball fight in your backyard.

"In the winter it can become tough to keep them moving, but with my kids, I would rather they make a fort out of the couch cushions than sit and watch the television all day," said Margaret Stewart of Royal Oak.

A good idea for healthy dinners is choosing the freshest ingredients, and trying different varieties of fruits and vegetables. Dinners can be made to look and taste better by simple tasks such as these.

While parents must be an example of healthy eating behaviors, teenagers need to take the initiative to learn about the foods they eat, how they can affect their growth and future health. Ultimately, they are responsible for what they eat as well as their level of physical activity. They can set goals and make decisions to improve their health.

Adolescents must get into a routine of eating breakfast every morning, making sure to eat other meals at regular times during the day.

They also need to allow themselves enough time to eat. It takes time to feel full. Eating on the run can lead to overeating. Eating in front of the television can lead to mindless eating and overeating.

Make sure to limit soda consumption. Soda is void of nutrients and tends to serve as a replacement for such healthy beverages as juice and milk.

Adolescents should get into the habit now of reading food labels and noting what is listed as a "serving." If the food has more than 8 percent of the Daily Value for fat, or if sugar is one of the first two ingredients, this food is probably a low nutrient food and should be eaten in limited amounts.

Try to pick and choose calories by the company they keep. For example, nuts are high in calories and fat but contain important nutrients. Potato chips are also high in calories and fat, as well as sodium. No nutrients there!

Help adolescents think of themselves as worthwhile people who can use their body as an asset to enjoy their freedom, to experience new things, and to live life to the fullest.

Peggy Martinelli-Everts, R.D., a Clarkston resident, is a registered dietitian and director of clinical operations for HDS Services, a 35-year-old Farmington Hills-based food service and hospitality management and consulting company, specializing in food and nutrition service management for hospitals, long-term care facilities, businesses, private

clubs and private schools. HDS Services has approximately 250 management accounts throughout the United States.

Recipes courtesy of HDS Services

CEREAL PUFFS

Mini Marshmallows 2 cups
Instant Breakfast, chocolate, one-third cup powder
Rice or Wheat Puffs Cereal 4 cups

Put marshmallows and Instant Breakfast into a large, microwaveable bowl. Microwave on high for about one minute. The marshmallows will puff up. Add cereal and mix until cereal and marshmallow/Instant Breakfast mixture all sticks together. Form into balls, about the size of a golf ball. Makes approximately 25 puffs.

Nutrients per serving: Calories 24, Protein - 0.6 g, Fat - 0.5 g, Carbohydrates - 5.5 g, Sodium - 5 mg

* GREEK TURKEY PITA WRAP

Pita Bread 6 each
Turkey, cooked, sliced 1 pound, 4 ounces
Feta Cheese, crumbled 3 ounces
Tomato, chopped 4 ounces
Onion, chopped fine 3 ounces
Cucumber, peeled, chopped 3 tablespoons
Red Wine Vinegar 3 tablespoons
Oregano 1 and one-half teaspoon

In a large bowl, combine tomato, onion, cucumber, red wine vinegar and oregano; mix to blend. Place in refrigerator to marinate for 15-20 minutes. Heat each pita on a hot grill or fry pan until soft and hot, about 30 seconds on each side. Place warmed pita bread on a plate and layer 3 oz of sliced turkey on top. Portion about one-fourth cup (drained) of the marinated vegetables on top. Sprinkle

one-half ounce feta cheese crumbles on top. Roll sides of pita and secure with a toothpick. Serves six.

Nutrients per serving: Calories 306, Protein - 25 g, Fat - 11 g, Carbohydrates - 27 g, Sodium - 869 mg

Drinks from page B1

yogurt, banana, strawberries and apple juice and blend. Serve chilled.

BANANA BLOWOUT

6 scoops French Vanilla ice cream
1 tablespoon chocolate flavored syrup
1 banana, peeled
¼ teaspoon almond extract
whipped cream
silvered almonds
chocolate shavings

In blender, combine ice cream, chocolate syrup, banana and almond extract. Blend until smooth. Pour mixture into small glass. Top each glass with a dollop of whipped cream and garnish with almonds and chocolate shavings.

www.billybear4kids.com

SILLY PUTTY SPICED LONG ISLAND ICE TEA

¾ c fresh lemon juice
¾ c orange juice
¾ c pineapple juice
14 cinnamon
pinch of cloves
4 tsp instant tea
½ c sugar
2 cups ice
1 can Vernor's ginger ale

Mix all ingredients except Vernor's in a blender. Add Vernor's and stir. Garnish with orange slice. Serves four.

By Bob Royce, AAA recipe submission.

ANNE OF GREEN GABLES SIPPER

1 green apple, cubed
1 cup cubed honeydew melon
1 cup green grapes
¼ cup pineapple concentrate
2 peeled and sliced kiwis
1 cup crushed ice

Combine all in blender, holding out some kiwi. Cover and process until smooth. Serve in tall glasses and garnish with kiwi. Serves four.

By Robyn Emde, AAA recipe submission

Frothy Patriotic Punch

1 cup non-dairy or dairy whipping cream
2 1/2 c. frozen blueberries
3 freshly squeezed lemons or 1/2 can frozen lemonade prepared
1 quart strawberries
Sugar to taste

Mix whipping cream, blueberries, lemon juice, and half the strawberries and sugar in a blender. Pour drinks into glass and top with a dollop of whipped cream and remaining strawberries to give it the red-white-and-blue colorings. For a carbonated version, add one cup 7-Up.

Source: MADD

Musk We?

In a blender, add 1/2 cup chilled cantaloupe
1/4 cup chilled honeydew melon
3 ounces Sutter Home Fre alcohol-free Chardonnay
1/2 ounce lemon juice, and 1/2 ounce lime juice. Blend and serve in a margarita glass

Source: www.frewines.com

You can be creative with crudites Wines from page B1

BY DANA JACOBI
SPECIAL WRITER

When I was growing up, crudites were served only in little French restaurants, the kind where the menu was handwritten in barely readable ornate script.

Served as a first course, a plate of crudites typically consisted of little domes of finely-shredded carrots, beets and cabbage, all glistening with olive oil.

In the 1970s, as wider use of farm-fresh "veggies" spread from California, crudites also became more common, but as a new breed. Like us Yanks, they were bigger and bolder than their French cousins. In the health-conscious era of Nouvelle Cuisine, they morphed from a form of salad to strips, slices and chunks of veggies to munch or use to scoop up dips.

Their primary function was to replace fattening potato chips and crackers at the cocktail hour, and to make eating raw vegetables generally more enticing. Essential at every gathering, crudites appeared everywhere, from artistically-arranged showpieces at \$1,000-a-plate charity benefits to careless heaps of carrot and celery sticks at potluck dinners.

As a caterer during the excess-is-good '80s, I was known for creating memorable crudites. For a client with huge, antique vases, I arranged cauliflower florets and cabbage leaves in immense bouquets to complement the maroon of the porcelain containers.



Dip in: Broccoli florets and vegetables are just as tasty with sun-dried tomato dip as chips.

For casual parties, I snaked long, thin carrot strips onto skewers, slipping cherry tomatoes into the curves. Topped with a triangle of green or yellow pepper and inserted into a big loaf of bread, the skewers were a playful explosion of color.

For the New Year's holiday, you could make an arrangement that is much simpler yet equally festive. On a serving plate, arrange rings of broccoli florets and cherry tomatoes in a "bullseye" design, or cover a cutting board with a rainbow of different colored fruit, from bands of red and yellow bell pepper slices and green sugar snap pea pods, to pale slices of zucchini, cucumber and white daikon radish. Another

option is to arrange bundles of asparagus next to this bright, bean-based dip.

SUN-DRIED TOMATO DIP

- 2 large red bell peppers or 1 jar (12 ounces), drained
- 1 can (15 ounces) white beans, rinsed and drained
- 10 marinated sun-dried tomato halves, coarsely chopped
- 2 garlic cloves, chopped
- 3 tablespoons low-fat mayonnaise
- 1 teaspoon dry oregano
- 1 teaspoon ground cumin
- 1/4 teaspoon ground chipotle chili powder or pinch cayenne pepper

Salt and freshly ground black pepper, to taste

Grill fresh peppers over open flame or under broiler until their skins are blackened all over, using tongs to turn often, about 5 minutes. Place peppers in bowl and cover with plastic wrap. Let sit 20 minutes. When skin is loosened, pull it away with your fingers. (Some black bits will remain.) Open peppers and remove seeds and ribs. Coarsely chop peppers.

Place peppers in food processor or blender and puree. Add beans, sun-dried tomatoes, garlic, mayonnaise, oregano, cumin and chili powder or cayenne. Process to a smooth puree. Season to taste with salt and pepper. Dip is best if it sits an hour before serving. It keeps up to three days, tightly covered, in the refrigerator.

Makes 2 1/2 cups, with a suggested serving of 1 tablespoon.

Nutritional information per tablespoon: 18 calories, less than 1 g. total fat (less than 1 g. saturated fat), 3 g. carbohydrate, 1 g. protein, 1 g. dietary fiber, 22 mg. sodium.

Dana Jacobi writes for the American Institute for Cancer Research book and is the author of *The Joy of Soy*.

grapes and 40 percent wines, but we will gradually move to 100 percent vinification from fresh fruit."

Unlike most others, the Perrin family started from the peak of the pyramid with Chateau de Beaucastel. Over the past two decades, they developed the pyramid base so that consumers can also enjoy a good bottle of wine for a reasonable price.

The Healds are Troy residents who write about wine, spirits, food, and dining for the Observer & Eccentric Newspapers. To leave them a voice mail message, dial (734) 953-2047, mailbox 1864#

Crayola Cooler wins contest

Mary Bilyeu, an Ann Arbor homemaker, won AAA Michigan's Zero-Proof Mix-Off for non-alcoholic drink recipes at the Hotel St. Regis in Detroit. Bilyeu's recipe, named "Tickle Me Pink Crayola Cooler," blends coconut gelatin, maraschino cherries and cherry juice, light coconut milk and whipped cream into a sweet party drink.

For her creative effort, Bilyeu received \$500 and a plaque designating her as AAA Michigan's 2001 Golden Stirrer Award winner in southeast Michigan.

Other winners were Ken Crawford of Owosso, \$250;

Susan Piatek of Sterling Heights, \$150; and Gina Bausano of Addison Township and Jodie Mellos of Livonia, \$50 each.

The third regional mix-off was part of AAA Michigan's 23rd annual "First A Friend, Then A Host" program to help curb drunk driving by providing holiday party hosts with unique, nonalcoholic recipes.

All 15 recipes from this year's mix-offs are printed in *The Great Pretenders Party Guide*, a booklet AAA Michigan publishes in December and distributes free throughout Michigan.



www.HomeTownLife.com

INTERNET ADDRESS DIRECTORY

ACUPUNCTURE
Carl J. Sarnacki, M.D.-----www.americanacupuncture.com

APARTMENT
Can Be Investments-----www.can-be.com

ARCHITECTS
URS Greiner-Woodward Clyde-----www.urscorp.com

ART AND ANTIQUES

ART MUSEUMS
The Detroit Institute of Arts-----www.dia.org

ASPHALT/CONCRETE PAVING
Ajax Paving Industries-----www.ajaxpaving.com

ASSOCIATIONS
Oakland Youth Orchestra-----www.oyomirg.org
Suburban Newspapers of America-----www.suburban-news.org
Suspenders Wearers of America-----http://oeonline.com/swaa

AUDIO VISUAL SERVICES
AVS Audio-----www.avsaudio.com

AUTOMOTIVE
Auto Extend Warranty-----autoextendwarranty.com
Competition Limited-----www.htnews.com/compitd
Davis Auto Care-----davisautocare.com
Great Lakes Components-----www.greatlakescomponents.com
John Rogin Buick-Isuzu-Suzuki-----www.johnrogin.com
Livonia Chrysler-----www.livoniachrysler.com

AUTO RACING
Milan Dragway-----www.milandragway.com

BAKING/COOKING
"Jiffy" Mix-Chester Milling Company-----www.jiffymix.com

BOOKS
Apostolate Communications-----www.apostolate.com

BUSINESS NEWS
Insider Business Journal-----www.insiderbiz.com

CHAMBERS OF COMMERCE
Ann Arbor Chamber of Commerce-----annarbor.org
Birmingham Bloomfield Chamber of Commerce-----bbcc.com
Livonia Chamber of Commerce-----livonia.org
Northville Chamber of Commerce-----northville.org
Novi Chamber of Commerce-----novi.org
Redford Chamber of Commerce-----redfordchamber.org

CHILDREN'S SERVICES
St. Vincent & Sarah Fisher Center-----http://oeonline.com/svsc

CHILD SAFETY ITEMS
Knifesafe-----www.knifesafe.com

CLASSIFIED ADS
HomeTown Newspaper-----http://hometownlife.com
Observer & Eccentric Newspapers-----http://observerandeccentric.com

COMMUNITY NEWS
HomeTown Newspapers-----http://htnews.com
Observer & Eccentric Newspapers-----http://observerandeccentric.com

COMMUNITY SERVICES
Beverly Hills Police-----www.beverlyhillspolice.com
Common Ground Sanctuary-----commongroundsanctuary.org
Detroit Regional Chamber-----www.detroitchamber.com
Hearts of Livonia-----www.heartsoflivonia.org

COMPUTER GRAPHICS
Logix, Inc.-----www.logix-usa.com

CREDIT BUREAUS
Ann Arbor Credit Bureau-----www.a2cb.com

CRAFTS
Linden Lane Farms-----www.fibersofmichigan.com

DENTISTS
family dentistry-----www.familydentist-sinardds.com
Novi Dental-----novidental.com
Pinkney, Greenbaum, and MacFarland-----www.cantondentists.com
Smile Maker-----www.smilemaker.org

DOLLS
Toy Wonders of the World, Inc.-----www.toywonders.com

EDUCATION
Oakland Schools-----http://oakland.k12.mi.us
Rochester Community-----http://rochester-hills.com
The Webmaster School-----http://rochester-hills.com

ELECTRONIC SERVICE AND REPAIR
ABL Electronic Service, Inc.-----www.ablserv.com

EMPLOYMENT SERVICES
Advantage Staffing-----www.astaff.com

EYE CARE/LASER SURGERY
Greenberg Laser Eye Center-----www.greenbergeye.com
Michigan Eyecare Institute-----www.micheyecare.com

FLOORING
Dande Hardwood Flooring Company-----www.dandefloors.com

FROZEN DESSERTS
Savino Sorbet-----www.sorbet.com

GALLERIES
Country Traders Gallery-----www.countrytradersgallery.com

HOME IMPROVEMENTS
Accent Remodeling 1 Inc.-----www.accentremodeling.com

IDENTIFICATION & LAMINATION
Identification Lamination Products-----www.identiam.com

INSURANCE
J. J. O'Connell & Assoc., Inc.-----www.oconnellinsurance.com

MANUFACTURER'S REPRESENTATIVES
Electronic Sources-----www.esirep.com

MEDICAL SAVINGS PROGRAMS
Gerard Carignan, Care Entree Representative-----www.cuthalthcarecosts.com

MEDICAL SUPPLIES
Innovative Laboratory Acrylics-----innovativelaboratoryacrylics.com

MUSIC MEMORABILIA
Classic Audio Repro-----www.classicaudiorepro.com

REAL ESTATE
AMP Building-----www.ampbuilding.com
Birmingham Bloomfield Rochester South Oakland Association of Realtors-----www.justlisted.com
Century 21 Town & Country-----www.century21towncountry.com
Detroit Association of Realtors-----www.detroitassocofrealtors.com
Langard Realtors-----www.langard.com
Max Brook, Inc.-----www.maxbrook.com
Quality Real Estate-----www.qualityrealestate.com
Real Estate One-----www.realestateone.com
Sellers First Choice-----www.sellersfirstchoice.com
Western Wayne Oakland County Association of Realtors-----www.wvocar.com

REAL ESTATE AGENTS
Bob Taylor-----www.bobtaylor.com

REAL ESTATE APPRAISAL
BBRSOAR Appraisers Committee-----http://justlisted.com/appraisal

REAL ESTATE EDUCATION
Real Estate Alumni of Michigan-----www.ramadvantage.org

REPRODUCTIVE HEALTH
Asghar Afsari, M.D.-----www.gyndoc.com
Midwest Fertility and Sex Selection Center-----www.mfss.com

RESTAURANTS
Albans Restaurant-----www.albans.com

RETIREMENT COMMUNITIES
Presbyterian Villages of Michigan-----www.pvm.org
Woodhaven Retirement Community-----www.woodhaven-retirement.com

SHOPPING
Birmingham Principal Shopping District-----http://oeonline.com/birmingham

SURPLUS FOAM
McCullough Corporation-----www.mcfam.com

SURPLUS PRODUCTS
McCullough Corporation-----www.mcsurplus.com

TOYS
Toy Wonders of the World-----www.toywonders.com

TRAVEL AGENCY
Cruise Selections, Inc.-----www.cruiseselections.com

WEB SITE DEVELOPMENT
HomeTown Digital-----htdconnect.com

WHOLISTIC WELLNESS
Roots and Branches-----www.reikplace.com

WOODWORKING
Art Squared-----www.artsquared.com

WORSHIP
First Presbyterian Church Birmingham-----http://fpcbirmingham.org
Rochester First Assembly Church-----www.rochesterfirst.org
Unity of Livonia-----http://unityoflivonia.org

YOUTH ATHLETICS
Westland Youth Athletic Association-----www.wyaa.org

LOOK IN TODAY'S JOBS AND CAREERS CLASSIFIED SECTION FOR THESE COMPANIES...

Culi Services

HCR ManorCare

FLAGSTAR BANK

Cherry Hill Dental

Standard Federal

OPUS ONE Restaurant

KinderCare

RED WING SHOES

Observer & Eccentric

They Are Hiring Now!

Happy New Year!

Martini & Rossi #1 Asti \$10.99 750 ml
Sparkling Wine with a light fruity taste

Joe's Produce Michigan's Finest

Wine Spectator "Best Buy" Korbel California Champagne \$10.99 750 ml
X-dry and Brut

California Sweet & Juicy Navel Oranges 6/\$1.98

Falesco Italia Vitiano Umbria Wine \$10.99 750 ml

Florida Indian River High in Fiber & Vitamin C Red Grapefruit 3/99¢

Washington Crisp & Sweet Royal Gala Apples 79¢ lb.

Washington Extra Fancy Fuji Apples 79¢ lb.

French Brie Couronne \$4.99 lb.

All of us at Joe's wish you a Happy, Healthy, Prosperous and Safe New Year!

Jarlsburg Swiss Cheese \$3.99 lb.

Joe's White Corn Tortilla Chips 99¢ 10 oz. pkg.

Bell's Micro-Brewed Beer Pale, Amber & Porter \$1.99 13.5 oz. jar

Joe's Mild, Medium & Hot Fresh Salsa \$1.99

Sealtest All Milk Gallons \$1.99 gal.

Bell's Micro-Brewed in Michigan for over 20 years. Bell's brews are unfiltered & bottle conditioned.

Edy's All Natural Flavors Ice Cream 2/\$6.00 1/2 gal.

Prices Good Through Jan. 3, 2002

Let's Celebrate!

Joe's has a wide selection of domestic & imported wines and champagne to enjoy while ringing in the New Year!

33152 W. Seven Mile • Livonia, MI 48152
www.joesproduce.com • (248) 477-4333

Put your business On-Line!, call 1-800-989-4614

ARTISTIC IMPRESSIONS



LINDA CHOMIN

Expand your creativity by taking out-of-the-ordinary art classes

Leslie Greeneisen expects her fingers to freeze during an ice carving workshop Jan. 4 at the Plymouth Community Arts Council but it's all for the sake of art.

Greeneisen wants to find out first hand what carvers go through while creating works for the 20th annual Plymouth International Ice Sculpture Spectacular, Wednesday-Monday, Jan. 16-21 in Kellogg Park.

As art education coordinator, Greeneisen is usually the one setting up the classes and workshops at the arts council, not the one taking them. She's usually too busy planning next term's offerings but she's making an exception to learn from one of the masters - Richard Teeple, an award-winning ice carver and instructor at Henry Ford Community College in Dearborn. Teeple and carvers from Canada, Japan and the U.S. vie for \$10,000 in prize money at the competitions for professionals, amateurs and students in Plymouth.

"I go to the festival every year and think how much fun it would be to go to it and have a lot of knowledge about what they're doing," said Greeneisen. "People can come to the workshop and get their fingers cold and learn how the carvers create those wonderful works of art."

The carving workshop is just one of the out-of-the-ordinary ways to learn about art in area classrooms. In addition to classes in basics such as drawing, the arts council offers a chance for children to learn about musical theater by becoming one of the Whistle Stop Players. A Brown Bag Lecture Series features members of the DIA Speakers Bureau speaking on topics such as Modern and Contemporary art, Jewish and Christian Art as well as its exhibition of Jacob Lawrence's paintings in February. Mud Fling workshops, Feb. 19-21, are designed with all ages in mind. For more information or to register for classes, call (734) 416-4278.

"The Mud Fling is for kids and parents or just kids or adults, for anybody to come in and get dirty and play in the mud with the Village Potters Guild teachers," said Greeneisen. "There are two projects to choose from each day. For one they create animals by forming clay into a cone and then slamming it on the table to see what you can make from it. It's an exercise in creativity. They've made everything from elephants to dragons."

Birmingham Bloomfield Art Center

Janet Torno tailors Birmingham Bloomfield Art Center classes to fit individuals - their interests, lifestyles and level of ability. Art tours of studios, galleries, museums and collectors' homes allow students to follow work from the creation process to its final destination in public and private venues. Art history lectures by instructors Michael Farrell and Deborah Kawsy leave listeners with a new appreciation for American painters, Impressionists, and the Renaissance era.

"It's important to offer art history," said Torno, BBAC executive director. "Learning art history gives you a perspective on modern art, where the world is today. Introducing painters helps us relate, helps us see, teaches a real appreciation. We begin to see the universality - how cave drawing in France relates to the Anasazi drawings in America."

Like the Plymouth Community Arts Council, the BBAC offers an array of classes and workshops in basic drawing and painting in addition to sculpting, jewelry (including stone setting and beadwork), weaving, basketry, photography, and printmaking for all ages.

"The art center is here for everybody," said Torno. "We're expanding children's classes and use resources at the DIA. A class for parents helps them look through the galleries and see what children relate to and how

Please see IMPRESSIONS, B5

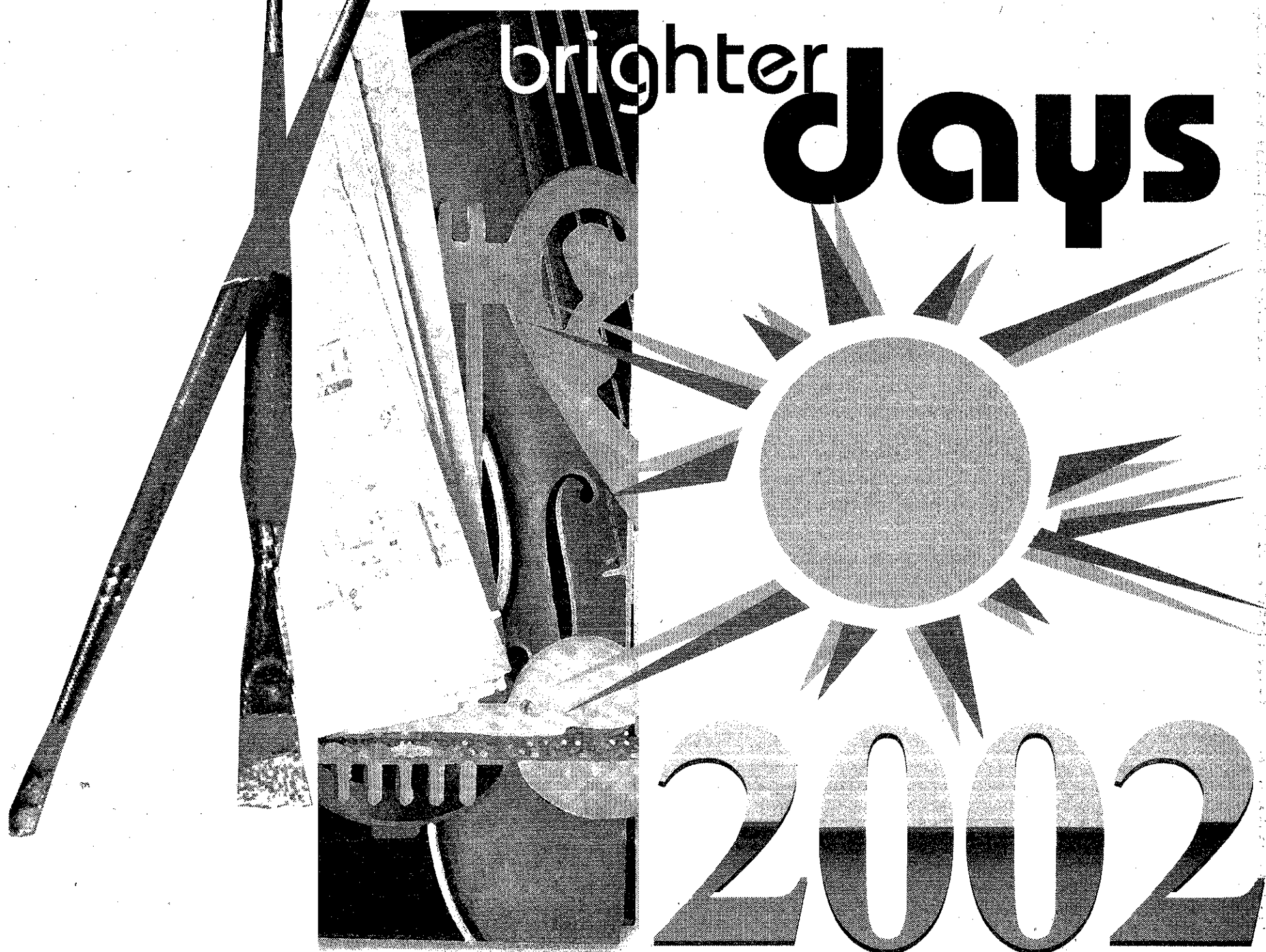

STAFF ARTIST/RANDALL MASTER

Arts community dreams of a year filled with peace, prosperity

By LINDA ANN CHOMIN
STAFF WRITER
lchomin@oe.homecomm.net

There's no doubt the Sept. 11 terrorists' attacks on America left all of us reeling and feeling the pain of the victims and their families. Once we came to terms with the horror of thousands of people dying we began to reassess our personal goals and values. The arts community was no exception. Like the rest of us, they're looking forward to a brighter new year even though giving is expected to be down due to the recession and the darkest day in modern times - Sept. 11.

"We're hoping that past donors and supporters will continue to support us because we believe music can act as a calming agent in a crazed world. We are seeing less corporate and business donations. We need more angels donating not as much money. We'll reevaluate the economy in January and fit the dollars that we have. Right now we're preparing for our Feb. 3 concert featuring pianist David Syme and continuing our policy to admit kids for free."

- Carla Lamphere, executive director
Birmingham-Bloomfield Symphony Orchestra

"Like other arts organizations we're considering the financial situation. Our financial base has not been as robust as in the past but we continue to offer the community things to help them work through. Art is a vehicle for expression, an avenue for people to open up and explore their thoughts and emotions to what's been going on."

- Janet Torno, executive director

Birmingham Bloomfield Art Center

"Surely there are things we can do better and we can do more, but I can't think of what we can do differently. This has been an incredible year with our being able to bring in ArtTrain. Many gifts have been given to and from the arts council and our community. We would like to do more in the next year to infuse the community with a variety of arts experiences, inspire participation in the arts council and other arts organizations, and have lots of good clean fun doing it."

- Jennifer Tobin, executive director
Plymouth Community Arts Council

"We are resolved with what we began (the DIA's \$91 million building project scheduled for completion in December 2005) and carrying it into the new year, and to become more accessible to our public in terms of hours and programming and physical accessibility. Our hopes for the new year as a community is to remain engaged in continued development of Detroit. It's time to realize a lot of the potential we recognize already."

- Maurice Parrish, executive vice president
Detroit Institute of Arts

"I just returned from an international theater conference in Israel. I've always seen JET (Jewish Ensemble Theatre) as a theater of social conscience by presenting plays such as The Laramie Project dealing with the brutal murder of Matt Shephard. I do believe that's central to what I'd like us to be. That's me speaking for JET - to work much harder for that premise -

and to continue our Campaign Stop Hate working with multicultural peace and social service organizations, anyone with a common agenda to stop hate because there's an ocean of hate we have to slurp up, but I think there's a world of those who would like to stop hate. We went to the Jerusalem Zoo while I was there for the conference. There were Arab and Jewish families everywhere mingling. If they can do it there then we can do it here. We think that the arts are a powerful tool in addressing areas of deep concern to people in a non-threatening manner so they can be open to hearing."

- Evelyn Orbach, artistic director
Jewish Ensemble Theatre

"We are hoping to maintain the momentum that we have now with the donation of the Shuey collection to the museum to use it to attract new audiences and patrons to the art museum. In June we're going to try to match the current excitement with upcoming exhibitions that include Aluminum by Design: From Jewelry to Jets from the Carnegie Art Museum in Pittsburgh on decorative arts and design. The new studio building for the academy is scheduled to be dedicated in September and we're organizing an exhibit to look at the three disciplines - ceramics, fibers and metal smithing."

- Gregory Wittkopp, director
Cranbrook Art Museum

"Our commission hopes to better serve our community through the arts by making grants and scholarships available to organizations of merit so art can be furthered and enjoyed by all.

My personal wish is for hope, peace and joy in the new year. As an arts commissioner I hope people realize there's a lot of art in life and a lot of life in art."

- Fred Acerri, chairman
Livonia Arts Commission

"Our resolution is to have a bright and sunny weekend Sept. 7-8 for the Art & Apples Festival, secondly to fulfill the arts needs of the community, and third to welcome new volunteers to our organization and utilize them to the fullest."

- Kathryn LeBlance, administrative director
Paint Creek Center for the Arts

"My focus is building the new building. The membership is focusing on continuing to do shows in our temporary space (Barnes & Noble in West Bloomfield). Some people still don't know we're there. We'll continue to push the envelope on the quality of our productions (The Rainmaker opens Feb. 8). We're very excited about the new barn theater and will probably break ground the second week of the new year. We hope to be in the new facility fall of 2002. We're looking forward to getting more involved with the Farmington/Farmington Hills cultural arts community and working with Nancy Coumoudouros to create programming for the facility in addition to presenting our theater season."

- Phil Hadley, barn theater project manager
Farmington Playhouse

Please see YEAR, B

CONCERT

Internationally-known conductor returns to Orchestra Hall

By LINDA ANN CHOMIN
STAFF WRITER
lchomin@oe.homecomm.net

Gunther Herbig has no intention of slowing down just because he celebrated his 70th birthday at the end of November. On Jan. 4-5, he returns to conduct the Detroit Symphony Orchestra with guest pianist Andreas Haefliger at Orchestra Hall.

A long-time Bloomfield Hills resident, Herbig led the DSO from 1984 to 1990. The six-year conducting stint included a critically acclaimed European tour in 1989.

"It's nice to come back to the orchestra and see familiar faces and some new ones," said Herbig. "I'm looking forward to it and to be in front of my former audi-

What: Gunther Herbig returns to conduct the Detroit Symphony Orchestra on the occasion of his 70th birthday
When: 1:30 p.m. and 8 p.m. Friday, Jan. 4 and 8:30 p.m. Saturday, Jan. 5
Where: Orchestra Hall, 3711 Woodward, Detroit
Tickets: \$20-\$54. Call (313) 576-5111

ence.

"It's a perfect program with American composer John Adams (Short Ride in a Fast Machine) which we performed on the European tour, Mozart's Piano Concerto No. 21 with Swiss pianist Andreas Haefliger. He's a great pianist, and Schubert's 'Great' Symphony."

Two days after conducting the DSO program, Herbig leaves for a 10-week Euro-

pean tour. He'll guest conduct orchestras in Brussels, Berlin and Paris before leading the Radio Symphony Orchestra Saarbrücken in Germany where he was recently appointed chief conductor. After that he's on to Lisbon and England. Until then he'll work out two to three times a week at a health club to stay in shape.

Born in Czechoslovakia, Herbig began playing piano, flute and cello at age 8. By 14, he knew he wanted to become a conductor.

"Music was in our house. It was understood that you learned an instrument," said Herbig. "My interest at that time was so focused on music. I was always interested in all instruments. I could not play

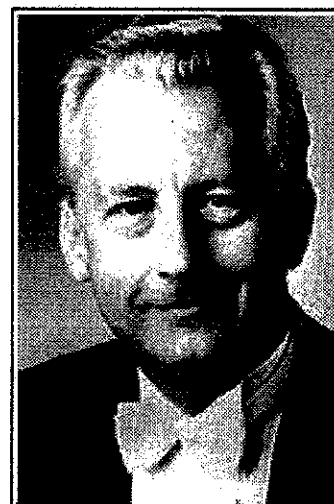

Gunther Herbig

Please see HERBIG, B5

ART BEAT

Art Beat features various happenings in the suburban art world. Send arts news to Art Beat, Attn: Linda Chomin, Observer & Eccentric Newspapers, 36251 Schoolcraft, Livonia MI 48150, fax them to (734) 591-7279, or e-mail (as a text file) to lchomin@oe.homedomain.net.

OPENING RECEPTION

West Bloomfield artist Jim Patterson opens his one-man show, "Watercolors and More" with a reception, 2:30-4:30 p.m. Saturday, Jan. 5 in the Fine Arts Gallery at the Livonia Civic Center Library, 32777 Five Mile, east of Farmington Road. For information, call (734) 466-2536. The exhibit continues to Wednesday, Jan. 30. Hours are 9 a.m. to 9 p.m. Monday-Thursday, until 5 p.m. Friday-Saturday and 1-5 p.m. Sunday.

Patterson began exhibiting his fine art at shows throughout Michigan while working as a graphic artist at General Motors. He now primarily works in transparent watercolor. A native of Michigan's upper peninsula, Patterson studied at the Meininger Art School and the Society of Arts and Crafts, now

College for Creative Studies. He is a member of the Michigan Watercolor Society, Birmingham Bloomfield Art Center, Farmington Artists Club, Livonia Artists Club, and Plain Air Society.

IRISH CELEBRATION TODAY

Traditionally in rural Ireland, entire communities gathered where the roads met to sing, dance and play music all night long.

On Sunday, Dec. 30, performers will do the same at the annual *Crossroads Celi*, a celebration of traditional music and dance of Ireland and Cape Breton. The festivities begin at 7:30 p.m. at The Ark, 316 Main Street, Ann Arbor. Tickets are \$12.50 and available by calling (734) 761-1451.

Want to do more than listen and enjoy the music? Guest artists Seamus Connolly, a 10-time All-Ireland fiddle champion and Celtic pianist Barbara MacDonald Magone will hold workshops from noon to 5 p.m. The cost is \$25, \$15 under age 12. For more information, call (313) 537-3489.

UPCOMING CONCERT

The Emerald Sinfonietta per-

forms a concert of works by Alan Hovhaness, including the Detroit premiere of his *Concerto for Accordion & Strings*, at 4 p.m. Sunday, Jan. 6, at Birmingham Unitarian Church, Woodward and Lone Pine.

Tickets are \$20, \$15 students/seniors. Call (313) 438-0780 or visit the Web site at www.emerald-sinfonietta.org.

Composed of musicians from the Detroit Symphony Orchestra, the Emerald Sinfonietta strives to perform new and rarely-heard works. Guest artist for the Jan. 6 concert is Farmington Hills accordionist Peter Soave.

ICE CARVING WORKSHOP

Learn the art of carving a sculpture from ice at a workshop, 1-4 p.m. Friday, Jan. 4, at the Plymouth Community Arts Council, 774 North Sheldon at Junction.

Instructor Richard Teeple, who teaches ice carving at Henry Ford Community College, will show students the fine points of using hand and power tools for creating everything from animals to figures.

The cost is \$30, \$25 non-members. Call (734) 416-4278.

Year from page B4

"My new year's resolution is to do everything possible during these tough budget times to insure the arts remain alive and well as they're so intrinsic to our well being as a free people. We're developing a wonderful historic facility at the stable building in the park. We're turning it into an art studio and classroom. We'll continue on working to bring more art to the public this year. We began with the new art gallery and hope to continue the

momentum by placing more sculpture around the city."

- Nancy Coumoundouros, cultural arts coordinator
Cities of Farmington/Farmington Hills

"The Plymouth Symphony Society's primary vision for the year 2002 includes plans to develop stronger relationships with and recognition for corporate and individual donors, to provide performances that keep our audience members coming

back for more, to highlight the PSO musicians who work so hard to create the music, and to increase marketing and fundraising results to make our programs accessible to all music lovers, with a focus on inviting young people and residents of local communities. We resolve to continue to be the hottest ticket in town."

- Darlene Dreyer, executive director
Plymouth Symphony Orchestra

Impressions from page B4

to develop a project from that. In a for parents and K-5 workshop on Saturday, we try to reach out and offer different options to explore their creativity. We're using resources nearby as well as offering a trip to the Toledo Museum of Art with Mike Farrell to view the French and

American collections.

"The BBAC welcomes students who never before tried to do art. We're familiarizing them with art media. A faculty show Jan. 11 to Feb. 1 is a good time for people to come and see what instructors do. There's drawing at the museum. A class in

designing cars for grades 1-3."

And the list goes on. For a brochure or information, call (248) 644-0866.

Have an interesting idea for a story? Call Observer & Eccentric arts reporter Linda Ann Chomin at (734) 953-2145 or send e-mail to lchomin@oe.homedomain.net

Herbig from page B4

all the instruments on my own so it made me think of becoming a conductor."

Whirlwind career

After training with Hermann Abendroth at the Franz Liszt Academy in Weimar, Herbig continued studies with Hermann Scherchen. He was one of only a few students chosen for intensive study with Herbert von Karajan. In 1972, he became music director of the Dresden Philharmonic Orchestra and then the Berlin Symphony Orchestra before

resigning in 1983 to move to America. Over the years, he's been principal guest conductor of the BBC Philharmonic Orchestra and Dallas Symphony Orchestra in addition to serving as music director of the Detroit Symphony Orchestra in the 1980s. He continues to guest conduct orchestras around the world.

"I spend half my time in Europe and the other half in the U.S. and Canada but I live here," said Herbig. "We moved to Bloomfield Hills 17 years ago. It is our home."

FAMILY NEW YEAR'S PARTY

Comcast PRESENTS



GET YOUR FIRST NIGHT BUTTON

beginning

December 10th

at these locations:

- The Community House
- Birmingham City Hall
- Local Area Kroger Stores

6 + Hours of Continuous Fun and Festivity at Convenient Sites in Birmingham

Don't Miss the

Best Party of the Year!

FIRST NIGHT BIRMINGHAM 2002

A New Year's Eve Celebration

DECEMBER 31ST

Children 10 and under FREE

BUTTON PRICE \$10 per person

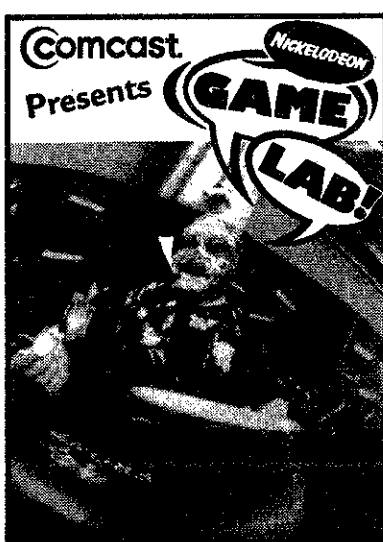

BIRMINGHAM BLOOMFIELD SYMPHONY ORCHESTRA

PDF1066853

Call 248-258-9075 for more information • www.technomasters.com/firstnight

O B S E R V E R & E C C E N T R I C

GUIDE TO THE MOVIES

National Amusements Showcase Cinemas

Showcase Auburn Hills 1-14
2150 N. Opdyke Rd.
Between University & Walton Blvd
248-372-2600
Bargain Matinees Daily: All Shows until 6 pm
Continuous Shows Daily
Late Shows Fri. & Sat.

NP ALI (R)
12:00, 12:45, 3:30, 4:15, 7:00, 7:50, 10:15
NP KATE AND LEOPOLD (PG13)
10:45, 1:15, 4:00, 7:15, 9:45
NP LORD OF THE RINGS: FELLOWSHIP OF THE RING
12:00, 1:00, 3:45, 5:00, 6:30, 7:30, 8:45, 10:00
NP JIMMY NEUTRON BOY GENIUS (G)
10:30, 11:00, 12:25, 12:55, 2:20, 2:50, 4:15, 4:45, 6:45, 8:45
NP THE MAJESTIC (PG)
12:15, 3:15, 7:00, 10:00
NP HOW HIGH (R)
11:30, 1:45, 3:50, 6:30, 9:00
NP JOE SOMEBODY (PG)
11:45, 2:15, 5:00, 7:20, 9:45
NP VANILLA SKY (R)
10:40, 1:40, 4:30, 7:30, 10:15
NP NOT ANOTHER TEEN MOVIE (R)
11:15, 1:15, 3:15, 5:15, 7:15, 9:15
OCEANS 11 (PG13)
10:45, 1:30, 4:00, 6:45, 9:15
NP HARRY POTTER AND THE SORCERER'S STONE (PG)
10:30, 1:45, 4:55, 8:00

Showcase Dearborn 1-8
Michigan & Telegraph
313-561-3440
Bargain Matinees Daily: All Shows until 6 pm
Continuous Shows Daily
Late Shows Fri. & Sat.
THRU THURSDAY
NP DENOTES NO PASS

VANILLA SKY (R)
10:25, 1:15, 4:00, 6:55, 9:40
OCEANS 11 (PG13)
10:50, 1:30, 4:00, 6:50, 9:35
NP HOW HIGH (R)
11:10, 1:20, 3:30, 5:40, 8:00, 10:05
NP LORD OF THE RINGS (PG13)
11:05, 2:45, 6:35, 8:30, 10:15
NP ALI (R)
12:00, 1:30, 7:20, 10:30
NP HARRY POTTER (PG)
10:35, 1:45, 4:45, 7:45
NP NOT ANOTHER TEEN MOVIE (R)
10:40, 12:40, 2:40, 4:45, 6:50, 8:55
NP JIMMY NEUTRON BOY GENIUS (G)
10:30, 12:25, 2:20, 4:20, 6:40, 8:30

Showcase Pontiac 1-5
Telegraph & Telegraph
248-332-0241
Bargain Matinees Daily
All Shows until 6 pm
Continuous Shows Daily
Late Shows Fri. & Sat.
NP DENOTES NO PASS

NP KATE AND LEOPOLD (PG13)
11:00, 1:30, 4:00, 7:10, 9:40
NP LORD OF THE RINGS (PG13)
12:00, 1:45, 4:30, 7:30, 10:05
NP JIMMY NEUTRON BOY GENIUS (G)
10:45, 11:20, 12:30, 1:10, 2:20, 3:05, 4:15, 5:00, 7:00
OCEANS 11 (PG13)
11:10, 1:45, 4:20, 7:20, 9:00, 9:50

Showcase Pontiac 6-12
2405 Telegraph Rd. East side of
Telegraph
248-334-6777
Bargain Matinees Daily: All Shows until 6 pm
Continuous Shows Daily
Late Shows Fri. & Sat. & Sun.
NP DENOTES NO PASS

NP ALI (R)
12:00, 3:15, 6:45, 10:00
NP THE MAJESTIC (PG)
12:45, 3:45, 6:55, 9:55
NP HOW HIGH (R)
11:05, 1:10, 3:10, 5:15, 7:20, 9:40
NP VANILLA SKY (R)
10:35, 1:25, 4:20, 7:10, 10:00
NP NOT ANOTHER TEEN MOVIE (R)
11:30, 1:30, 3:30, 5:30, 7:30, 9:30
HARRY POTTER & THE SORCERER'S STONE (PG)
10:30, 1:30, 4:50, 8:00
BEHIND ENEMY LINES (PG13)
9:00
MONSTERS, INC. (G)
11:00, 1:30, 3:00, 5:00, 7:00

Quo Vadis
Warren & Warren Rds
313-425-7700
Bargain Matinees Daily
All Shows until 6 pm
Continuous Shows Daily
Late Shows Fri., Sat., & Sun. & Mon.
NP DENOTES NO PASS

NP KATE AND LEOPOLD (PG13)
10:45, 1:15, 4:00, 7:25, 9:55
NP THE MAJESTIC (PG)
11:00, 2:00, 5:00, 8:00
NP JOE SOMEBODY (PG)
11:20, 1:40, 4:10, 7:00, 9:15
MONSTERS, INC. (G)
10:50, 12:55, 3:00, 5:05, 7:15
NP NOT ANOTHER TEEN MOVIE (R)
11:15, 1:10, 3:25, 5:35, 7:35, 9:25, 9:45
NP HOW HIGH (R)
10:55, 1:05, 3:15, 5:15, 7:20, 9:30

Showcase Westland 1-8
6800 Wayne Rd.
One blk. S. of Warren Rd.
313-729-1060
Bargain Matinees Daily
All Shows until 6 pm
Continuous Shows Daily
Late Shows, Fri., Sat. & Mon.
NP DENOTES NO PASS

NP JIMMY NEUTRON (G)
10:30, 11:05, 12:25, 12:55, 2:20, 2:50, 4:15, 4:45, 6:45
VANILLA SKY (R)
10:40, 1:30, 4:20, 7:15, 10:05
OCEANS 11
10:50, 1:20, 4:00, 7:10, 9:40
NP HARRY POTTER (PG)
12:10, 3:15, 6:40, 9:45
NP LORD OF THE RINGS (PG13)
12:00, 1:00, 3:45, 5:00, 7:30, 8:45
NP ALI (R)
12:05, 3:30, 7:20, 10:30
BEHIND ENEMY LINES
9:15

Showcase Dearborn 1-8
Michigan & Telegraph
313-561-3440
Bargain Matinees Daily: All Shows until 6 pm
Continuous Shows Daily
Late Shows Fri. & Sat.
THRU THURSDAY
NP DENOTES NO PASS

VANILLA SKY (R)
10:25, 1:15, 4:00, 6:55, 9:40
OCEANS 11 (PG13)
10:50, 1:30, 4:00, 6:50, 9:35
NP HOW HIGH (R)
11:10, 1:20, 3:30, 5:40, 8:00, 10:05
NP LORD OF THE RINGS (PG13)
11:05, 2:45, 6:35, 8:30, 10:15
NP ALI (R)
12:00, 1:30, 7:20, 10:30
NP HARRY POTTER (PG)
10:35, 1:45, 4:45, 7:45
NP NOT ANOTHER TEEN MOVIE (R)
10:40, 12:40, 2:40, 4:45, 6:50, 8:55
NP JIMMY NEUTRON BOY GENIUS (G)
10:30, 12:25, 2:20, 4:20, 6:40, 8:30

Showcase Dearborn 1-8
Michigan & Telegraph
313-561-3440
Bargain Matinees Daily: All Shows until 6 pm
Continuous Shows Daily
Late Shows Fri. & Sat.
THRU THURSDAY
NP DENOTES NO PASS

VANILLA SKY (R)
10:25, 1:15, 4:00, 6:55, 9:40
OCEANS 11 (PG13)
10:50, 1:30, 4:00, 6:50, 9:35
NP HOW HIGH (R)
11:10, 1:20, 3:30, 5:40, 8:00, 10:05
NP LORD OF THE RINGS (PG13)
11:05, 2:45, 6:35, 8:30, 10:15
NP ALI (R)
12:00, 1:30, 7:20, 10:30
NP HARRY POTTER (PG)
10:35, 1:45, 4:45, 7:45
NP NOT ANOTHER TEEN MOVIE (R)
10:40, 12:40, 2:40, 4:45, 6:50, 8:55
NP JIMMY NEUTRON BOY GENIUS (G)
10:30, 12:25, 2:20, 4:20, 6:40, 8:30

Showcase Dearborn 1-8
Michigan & Telegraph
313-561-3440
Bargain Matinees Daily: All Shows until 6 pm
Continuous Shows Daily
Late Shows Fri. & Sat.
THRU THURSDAY
NP DENOTES NO PASS

VANILLA SKY (R)
10:25, 1:15, 4:00, 6:55, 9:40
OCEANS 11 (PG13)
10:50, 1:30, 4:00, 6:50, 9:35
NP HOW HIGH (R)
11:10, 1:20, 3:30, 5:40, 8:00, 10:05
NP LORD OF THE RINGS (PG13)
11:05, 2:45, 6:35, 8:30, 10:15
NP ALI (R)
12:00, 1:30, 7:20, 10:30
NP HARRY POTTER (PG)
10:35, 1:45, 4:45, 7:45
NP NOT ANOTHER TEEN MOVIE (R)
10:40, 12:40, 2:40, 4:45, 6:50, 8:55
NP JIMMY NEUTRON BOY GENIUS (G)
10:30, 12:25, 2:20, 4:20, 6:40, 8:30

Showcase Dearborn 1-8
Michigan & Telegraph
313-561-3440
Bargain Matinees Daily: All Shows until 6 pm
Continuous Shows Daily
Late Shows Fri. & Sat.
THRU THURSDAY
NP DENOTES NO PASS

VANILLA SKY (R)
10:25, 1:15, 4:00, 6:55, 9:40
OCEANS 11 (PG13)
10:50, 1:30, 4:00, 6:50, 9:35
NP HOW HIGH (R)
11:10, 1:20, 3:30, 5:40, 8:00, 10:05
NP LORD OF THE RINGS (PG13)
11:05, 2:45, 6:35, 8:30, 10:15
NP ALI (R)
12:00, 1:30, 7:20, 10:30
NP HARRY POTTER (PG)
10:35, 1:45, 4:45, 7:45
NP NOT ANOTHER TEEN MOVIE (R)
10:40, 12:40, 2:40, 4:45, 6:50, 8:55
NP JIMMY NEUTRON BOY GENIUS (G)
10:30, 12:25, 2:20, 4:20, 6:40, 8:30

Showcase Dearborn 1-8
Michigan & Telegraph
313-561-3440
Bargain Matinees Daily: All Shows until 6 pm
Continuous Shows Daily
Late Shows Fri. & Sat.
THRU THURSDAY
NP DENOTES NO PASS

VANILLA SKY (R)
10:25, 1:15, 4:00, 6:55, 9:40
OCEANS 11 (PG13)
10:50, 1:30, 4:00, 6:50, 9:35
NP HOW HIGH (R)
11:10, 1:20, 3:30, 5:40, 8:00, 10:05
NP LORD OF THE RINGS (PG13)
11:05, 2:45, 6:35, 8:30, 10:15
NP ALI (R)
12:00, 1:30, 7:20, 10:30
NP HARRY POTTER (PG)
10:35, 1:45, 4:45, 7:45
NP NOT ANOTHER TEEN MOVIE (R)
10:40, 12:40, 2:40, 4:45, 6:50, 8:55
NP JIMMY NEUTRON BOY GENIUS (G)
10:30, 12:25, 2:20, 4:20, 6:40, 8:30

Showcase Dearborn 1-8
Michigan & Telegraph
313-561-3440
Bargain Matinees Daily: All Shows until 6 pm
Continuous Shows Daily
Late Shows Fri. & Sat.
THRU THURSDAY
NP DENOTES NO PASS

VANILLA SKY (R)
10:25, 1:15, 4:00, 6:55, 9:40
OCEANS 11 (PG13)
10:50, 1:30, 4:00, 6:50, 9:35
NP HOW HIGH (R)
11:10, 1:20, 3:30, 5:40, 8:00, 10:05
NP LORD OF THE RINGS (PG13)
11:05, 2:45, 6:35, 8:30, 10:15
NP ALI (R)
12:00, 1:30, 7:20, 10:30
NP HARRY POTTER (PG)
10:35, 1:45, 4:45, 7:45
NP NOT ANOTHER TEEN MOVIE (R)
10:40, 12:40, 2:40, 4:45, 6:50, 8:55
NP JIMMY NEUTRON BOY GENIUS (G)
10:30, 12:25, 2:20, 4:20, 6:40, 8:30

Showcase Dearborn 1-8
Michigan & Telegraph
313-561-3440
Bargain Matinees Daily: All Shows until 6 pm
Continuous Shows Daily
Late Shows Fri. & Sat.
THRU THURSDAY
NP DENOTES NO PASS

VANILLA SKY (R)
10:25, 1:15, 4:00, 6:55, 9:40
OCEANS 11 (PG13)
10:50, 1:30, 4:00, 6:50, 9:35
NP HOW HIGH (R)
11:10, 1:20, 3:30, 5:40, 8:00, 10:05
NP LORD OF THE RINGS (PG13)
11:05, 2:45, 6:35, 8:30, 10:15
NP ALI (R)
12:00, 1:30, 7:20, 10:30
NP HARRY POTTER (PG)
10:35, 1:45, 4:45, 7:45
NP NOT ANOTHER TEEN MOVIE (R)
10:40, 12:40, 2:40, 4:45, 6:50, 8:55
NP JIMMY NEUTRON BOY GENIUS (G)
10:30, 12:25, 2:20, 4:20, 6:40, 8:30

Showcase Dearborn 1-8
Michigan & Telegraph
313-561-3440
Bargain Matinees Daily: All Shows until 6 pm
Continuous Shows Daily
Late Shows Fri. & Sat.
THRU THURSDAY
NP DENOTES NO PASS

VANILLA SKY (R)
10:25, 1:15, 4:00, 6:55, 9:40
OCEANS 11 (PG13)
10:50, 1:30, 4:00, 6:50, 9:35
NP HOW HIGH (R)
11:10, 1:20, 3:30, 5:40, 8:00, 10:05
NP LORD OF THE RINGS (PG13)
11:05, 2:45, 6:35, 8:30, 10:15
NP ALI (R)
12:00, 1:30, 7:20, 10:30
NP HARRY POTTER (PG)
10:35, 1:45, 4:45, 7:45
NP NOT ANOTHER TEEN MOVIE (R)
10:40, 12:40, 2:40, 4:45, 6:50, 8:55
NP JIMMY NEUTRON BOY GENIUS (G)
10:30, 12:25, 2:20, 4:20, 6:40, 8:30

Showcase Dearborn 1-8
Michigan & Telegraph
313-561-3440
Bargain Matinees Daily: All Shows until 6 pm
Continuous Shows Daily
Late Shows Fri. & Sat.
THRU THURSDAY
NP DENOTES NO PASS

VANILLA SKY (R)
10:25, 1:15, 4:00, 6:55, 9:40
OCEANS 11 (PG13)
10:50, 1:30, 4:00, 6:50, 9:35
NP HOW HIGH (R)
11:10, 1:20, 3:30, 5:40, 8:00, 10:05
NP LORD OF THE RINGS (PG13)
11:05, 2:45, 6:35, 8:30, 10:15
NP ALI (R)
12:00, 1:30, 7:20, 10:30
NP HARRY POTTER (PG)
10:35, 1:45, 4:45, 7:45
NP NOT ANOTHER TEEN MOVIE (R)
10:40, 12:40, 2:40, 4:45, 6:50, 8:55
NP JIMMY NEUTRON BOY GENIUS (G)
10:30, 12:25, 2:20, 4:20, 6:40, 8:30

Showcase Dearborn 1-8
Michigan & Telegraph
313-561-3440
Bargain Matinees Daily: All Shows until 6 pm
Continuous Shows Daily
Late Shows Fri. & Sat.
THRU THURSDAY
NP DENOTES NO PASS

VANILLA SKY (R)
10:25, 1:15, 4:00, 6:55, 9:40
OCEANS 11 (PG13)
10:50, 1:30, 4:00, 6:50, 9:35
NP HOW HIGH (R)
11:10, 1:20, 3:30, 5:40, 8:00, 10:05
NP LORD OF THE RINGS (PG13)
11:05, 2:45, 6:35, 8:30, 10:15
NP ALI (R)
12:00, 1:30, 7:20, 10:30
NP HARRY POTTER (PG)
10:35, 1:45, 4:45, 7:45
NP NOT ANOTHER TEEN MOVIE (R)
10:40, 12:40, 2:40, 4:45, 6:50, 8:55
NP JIMMY NEUTRON BOY GENIUS (G)
10:30, 12:25, 2:20, 4:20, 6:40, 8:30

Showcase Dearborn 1-8
Michigan & Telegraph
313-561-3440
Bargain Matinees Daily: All Shows until 6 pm
Continuous Shows Daily
Late Shows Fri. & Sat.
THRU THURSDAY
NP DENOTES NO PASS

VANILLA SKY (R)
10:25, 1:15, 4:00, 6:55, 9:40
OCEANS 11 (PG13)
10:50, 1:30, 4:00, 6:50, 9:35
NP HOW HIGH (R)
11:10, 1:20, 3:30, 5:40, 8:00, 10:05
NP LORD OF THE RINGS (PG13)
11:05, 2:45, 6:35, 8:30, 10:15
NP ALI (R)
12:00, 1:30, 7:20, 10:30
NP HARRY POTTER (PG)
10:35, 1:45, 4:45, 7:45
NP NOT ANOTHER TEEN MOVIE (R)
10:40, 12:40, 2:40, 4:45, 6:50, 8:55
NP JIMMY NEUTRON BOY GENIUS (G)
10:30, 12:25, 2:20, 4:20, 6:40, 8:30

Showcase Dearborn 1-8
Michigan & Telegraph
313-561-3440
Bargain Matinees Daily: All Shows until 6 pm
Continuous Shows Daily
Late Shows Fri. & Sat.
THRU THURSDAY
NP DENOTES NO PASS

VANILLA SKY (R)
10:25, 1:15, 4:00, 6:55, 9:40
OCEANS 11 (PG13)
10:50, 1:30, 4:00, 6:50, 9:35
NP HOW HIGH (R)
11:10, 1:20, 3:30, 5:40, 8:00, 10:05
NP LORD OF THE RINGS (PG13)
11:05, 2:45, 6:35, 8:30, 10:15
NP ALI (R)
12:00, 1:30, 7:20, 10:30
NP HARRY POTTER (PG)
10:35, 1:45, 4:45, 7:45
NP NOT ANOTHER TEEN MOVIE (R)
10:40, 12:40, 2:40, 4:45, 6:50, 8:55
NP JIMMY NEUTRON BOY GENIUS (G)
10:30, 12:25, 2:20, 4:20, 6:40, 8:30

Showcase Dearborn 1-8
Michigan & Telegraph
313-561-3440
Bargain Matinees Daily: All Shows until 6 pm
Continuous Shows Daily
Late Shows Fri

TRAVEL

Northern Indiana museum, scenery take you back in time

BY DOUG JOHNSON
STAFF WRITER

Become a Hoosier for a long weekend and combine classic cars, downhill sledding, Amish communities and family dining with scenic touring of gentle rolling hills and hidden lakes.

Start your weekend with a tour of the Auburn Cord Duesenberg Museum in Auburn, about 35 miles south of the Indiana turnpike on I-69, north of Fort Wayne.

The museum is in a quiet residential neighborhood of Auburn, and is housed in the new car showroom of the old Auburn car company.

Auburn was one of 60 subsidiaries of the Cord Corp., all owned in the Depression and on through the early '30s by the legendary E.L. Cord. At one time his firms produced Auburns, Cords and Duesenbergs and it is lovingly maintained examples of these three classics that occupy the main showroom of the museum.

The setting is a wonderful old building with big windows and lots of art deco touches including the patterned floors. It's so nice the locals like to hold weddings and parties here in mock-Gatsby splendor.

Other ACD museum galleries (there are six total) have other classic cars, ancient Auburns, and cars that have "impacted" the industry.

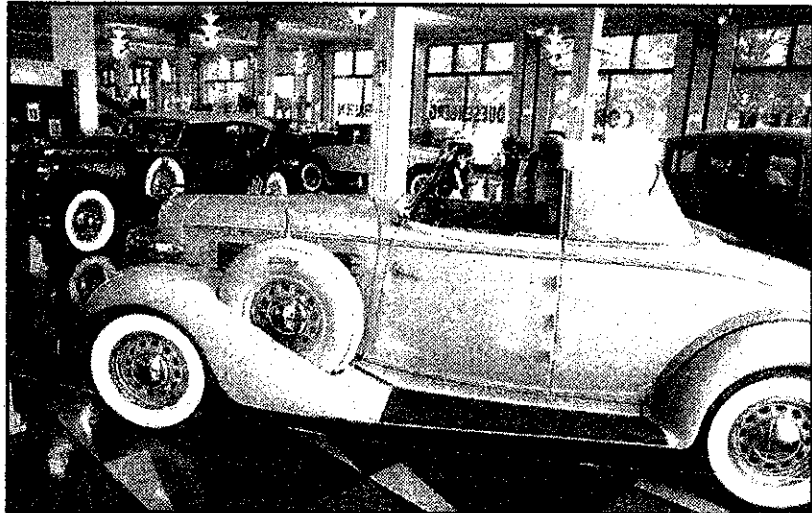

Beauties: A beige Auburn with fine pinstriping is among the classics. That's a Duesenberg ("It's a duesy!") in the background.

Many cars

One fascinating floor-to-ceiling map/display outlines the dozens and dozens of car companies that started (and failed) in Indiana, including Auburn itself.

Cord, born a Missouri farm boy, started as a car salesman, and was dynamic and clever; he soon owned the company and hired young designers and ordered upbeat paint schemes. No wonder his second career (after industrialist) was politics, as a Nevada state senator.

Auburn hosts a classic car event every Labor Day, and last year (2000) celebrated the 100th anniversary of the founding

first as a carriage maker.

After the stroll back in time at ACD Museum, you might want to think about dinner. One good bet is Das Dutchman Essenhaus, a Amish country restaurant a few miles away in Middlebury.

Go on Saturday, as this is Amish and Dutch country and many things, including Essenhaus, close on Sunday.

Also, think about driving around the Amish farms of Shipshewana and Nappanee. On Sunday you'll see Amish signature horse-drawn black buggies all gathered in clusters around homes for Sunday services.

Bonneyville

Another "country" experience is Bonneyville Mill, an operational grist mill surrounded by a small park near Bristol on state road 120. The mill is a great spot

If you go...

■ The Auburn Cord Duesenberg Web site is very well organized and packed with pictures and information at acdmuseum.org. The museum is open every day except New Year's, Christmas and Thanksgiving. Call (219) 925-1444.

■ The inn (the Potawatomi) at Pokagon can be reached toll free at (877) 768-2928 and directly at (219) 833-1077. Note: The toboggan runs are popular and weekend rooms are scarce.

■ There are many chain hotels at Fremont and Auburn; the Essenhaus has rooms as does Amish Acres at Nappanee.

for scenic photo hobbyists.

If you have kids or a lot of energy stop by Pokagon State Park just west of Fremont for a bit of tobogganing on their refrigerated runs. They have been open since Thanksgiving despite the warm weather. The only thing that stops the slipping and sliding is heavy rain or bitter cold (below zero). It's hard to breathe at 40 miles an hour in

such cold air.

Pokagon is on Lake James and Snow Lake. A classic state park inn, renovated in 1995, offers 140 rooms and family dining year-round. The inn is still lavishly decorated for the holidays.

It will be easy to lose yourself at all of these quiet Indiana destinations that evoke times long past.

SECOND CHANCE NEW YEAR'S EVE PARTY

Saturday, January 5, 2002

For those who could not celebrate on New Year's Eve this is our opportunity to serve those who serve:

- Food & Beverage Employees • Radio Station Staff
- Medical Services • Police & Fire Department Personnel
- Those who could not attend for any reason!



Join Magic 105.1 Radio Personality Scott Sherwood

Featuring:
• Live Band 8:30 p.m.-1:30 a.m.
• Hors d'oeuvres 7:30 p.m.-8 p.m.
• Cracked Peppercorn Prime Rib Dinner with 7 additional entrees & sides 8 p.m.-9 p.m.
• Dessert Table
• Hats, horns & noisemakers
• BLACK TIE OPTIONAL
27777 Schoolcraft • Livonia (3.4 mile E. of Middlebelt)
(734) 427-5110

Crazy Al's Password

Play Crazy Al's Password every Monday between 8:00 a.m. - 9:00 a.m. on WPON 1460 a.m. Be the correct caller with the password and win a great prize.

Listen to Crazy Al's Radio Party WPON 1460 AM Mon.-Fri. 6:00 A.M. - 9:00 A.M. & 2:00 P.M. - 4:00 P.M.

Call 248-332-1460

"Password" Guitar



Crazy Al's Radio Party

Truly the greatest rock and roll show you've ever heard!

LISTEN TO RARE ROCK AND ROLL ON WPON Radio Oldies 1460 AM

Oldies You Just Don't Hear Any Place Else! Crazy Al's Radio Party Mon.-Fri. 6-9 a.m., afternoons 2-4 p.m. LISTEN ON THE WEB www.wpon.com

Don't forget New Year's Eve Reservations and please join us on New Year's Day for a Special Brunch from 11 am - 4 pm \$17.95 per person!

Casual, Fun & Sophisticated!

As Sweet As Ever!

SWEET LORRAINE'S
Cafe + Bar
• 25 Wines-by-the-glass
• Daily Vegetarian Specials
• Seafood, Pasta & Steaks

Now Open in the Livonia Marriot • Laurel Park Six Mile, Just E. of I-275 • 734-953-7480

OPEN SATURDAYS

GET

0

%

APR Financing for up to 36 Months (1)

Plus

\$

500

Holiday Cash⁽²⁾

ON JUST ABOUT EVERY NEW 2002 FORD CAR AND TRUCK IN STOCK



2002 TAURUS SE

\$1500 or 0% plus \$500⁽²⁾
cash back financing Holiday cash



2002 RANGER XLT S/C 4X4

\$2000 or 0% plus \$500⁽²⁾
cash back financing Holiday cash



2002 FOCUS ZX3

\$1000 or 0% plus \$500⁽²⁾
cash back financing Holiday cash

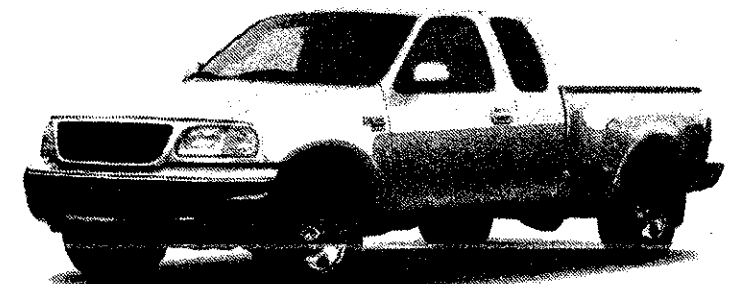

2002 F-150 S/C F/S 4X4

\$1500 or 0% plus \$500⁽²⁾
cash back financing Holiday cash



2002 WINDSTAR SE 4DR

\$2000 or 0% plus \$500⁽²⁾
cash back financing Holiday cash



2002 EXPLORER 4DR

0% plus \$500⁽²⁾
financing Holiday cash

(1) NOT ALL BUYERS WILL QUALIFY FOR LOWEST APR see dealer to see if you qualify. 0.0% Ford Credit APR financing for qualified buyers on 2002 Taurus, Focus, Windstar, Ranger, Explorer and F-Series LD (excludes Lightning, Harley Davidson, SuperCrewer T-bird, Escape and Cobra/SVT models) varies by creditworthiness of buyer as determined by Ford Credit. 0.0% for 36 months at \$27.78 per month per \$1000 financed with 10% down. Dealer participation may affect savings. For special APR financing or cash back on 2002 Taurus, Focus, Windstar, Ranger, Explorer and F-Series take new retail delivery from dealer stock by 1/14/02. Supplies are limited; not all dealers will have all featured models. Residency restrictions apply. See participating dealer for complete details. (2) The \$500 Holiday Cash offer has been included in the total cash back option. For the special \$500 Holiday Cash on above vehicles, you must take new retail delivery from dealer stock by 1/2/02. \$500 Holiday Cash not available on Escape, Cobra/SVT, Lightning or Thunderbird. See dealer for complete details.

FOCUS ON WINE



RAY & ELEANOR HEALD

Perrin offers value-priced wines

Chateau de Beaucastel is legendary. Chateaufort-du-Pape and the Perrin Family wines share the Beaucastel heritage.

Records attest to the Beaucastel domaine since the mid-16th century. Its vineyard history began early in the 20th century. Yet, a wine impact is only three generations old, beginning with Jacques Perrin, who understood the vineyard importance, and gave the passion to his sons Francois and Jean-Pierre. Today, the Beaucastel tradition is passing to Jacques' grandson, 28-year-old Pierre Perrin, Jean-Pierre's son.

With an enology degree from the University of Dijon and viticultural certification from Avignon, Pierre spent six months working at Chateau Petrus in Pomerol, three months in

Burgundy, three years at Beaucastel, and one year managing the nursery project and making the wines at Tablas Creek in Paso Robles, Calif. He is in charge of all technical operations at Chateau de Beaucastel, all Domaines Perrin properties (La Vieille Ferme and Perrin Reserve wines), along with the new wines produced by the Perrins from Gigondas and Vacqueyras.

Pierre also selects all wines and grapes for the negociant side of the business as well as making judgments about harvesting, blending, and bottling. "At this point in my life, I want to take the next 10 years to learn how to make wine, why we do what we do at Beaucastel, and how, perhaps, we can do it better," he remarked.

Family traditions

How will Pierre personally maintain family traditions, yet move toward modern ideas and methods to improve wines? "I have many ideas that I would like to try with Perrin wines such as Gigondas and Vacqueyras," Pierre responded. "I want to make Gigondas and Vacqueyras that are typical of the place where they grow. My real job is not in the winery; it is in the vineyard. In order to make the best wine, it is important to have the best grapes. We are working particularly on full flavors and ripe tannins. I am always thinking, when should we harvest each grape variety to give maximum expression in the wine?"

Pierre insists that he will continue to experiment in order to increase quality, but not to change the tradition established by his grandfather. "As a family, the Perrins are always thinking 10 years ahead," he maintained.

La Vieille Ferme

In 1978, Jean-Pierre Perrin created negociant-style wines called La Vieille Ferme with only two products, Cotes du Ventoux Rouge and Cotes du Luberon Blanc. At first, La Vieille Ferme was sold only in Europe, but since 1978, sales of La Vieille Ferme in the U.S. have increased from

Please see **WINES, B3**

BY LANA MINI
STAFF WRITER
lmini@oe.homecomm.net

Last year, 16,653 people died in alcohol-related traffic crashes. One every 32 minutes.

More than 15 percent of those people were killed during the holiday season, according to Mothers Against Drunk Driving.

So as the party host for New Year's, hopefully you'll offer guests some elegant alcohol-free drinks. The choices are endless, from patriotic punch to frothy fruity drinks. Fresh strawberries and bananas, sparkling waters and ciders can spruce up non-alcoholic beverages.

AAA of Michigan hosted a contest for alcohol-free recipes, the best were published in its Great Pretenders Party Guide — available at www.aaa.com

Before we present the recipes, officials at MADD offer advice to those hosts this season:

n Invite guests who are compatible so that no one feels left out of the crowd. Lonely or unfriendly people often drink to excess.

n Plan group activities — like party games so the attention isn't focused on alcohol.

n Prepare plenty of foods so guests who do drink alcohol will not do so on empty stomachs.

n Avoid many salty snacks, which tend to make people thirsty.

n Offer an array of non-alcoholic beverages for the designated driver and others.

n Don't over-offer drinks. Alcohol is not mandatory for fun.

n If preparing an alcoholic punch, use a non-carbonated base like fruit juice. Alcohol is absorbed into the blood stream faster with a carbonated base.

The best part of alcohol-free drinks is that the alcohol won't overpower the wonderful fresh fruits and juices in these colorful drinks.

MOCK PEACH DAIQUIRI RECIPE

14 oz peaches; drained, reserve juice
1 tbsp. lemon juice
6 ice cubes
½ c milk or soymilk
½ c peach juice
½ tsp. rum flavoring

Put peaches, lemon juice, ice cubes, milk, peach juice and rum flavoring into blender. Blend until ice is gone. Serve immediately. Fresh peaches may be used. Add 1 tbsp granulated sugar or to taste. For Mock Strawberry Daiquiri use fresh strawberries instead of peaches. Add 1 tbsp granulated sugar or to taste. **MAKES: 2½ cups** including foam

MOCK PINK LADY COCKTAIL RECIPE

1½ c milk



Pretty punch: Lemons, fresh tea and orange juice mixed with a splash of carbonated soda like 7-Up create a zesty alcohol-free New Year's drink. Nearly every popular drink — from the Bloody Mary to the Daiquiri — can be made without alcohol.

About drinking and driving

Myth: Coffee can sober up someone who has had too much to drink.

Fact: Only time sobers. It takes about one hour to metabolize each drink.

Myth: Hard liquor is more intoxicating than beer or wine.

Fact: A 12-ounce can of beer, a five-ounce glass of wine, and a 12-ounce wine cooler contain the same amount of alcohol — the same potential as an ounce-and-a-half of liquor.

2 tbsp lemon juice
1 tbsp grenadine
1 tbsp granulated sugar
6 ice cubes

Measure milk, lemon juice, grenadine, sugar and ice cubes into blender. Blend until ice is gone. Serve immediately.

MOCK SANGRIA RECIPE

2 - 24 oz bottles purple, red, OR white grape juice, chilled
1 - 1 (liter) club soda, chilled
1 cup pineapple, cut in bite sizes
1 lg. orange, separated into slices
1 tray ice cubes

In a 4 qt pitcher, combine juice and soda. Add fruit and ice cubes.

www.acplace.com

FRUIT COOLER JUICE

1 cup 1 percent lowfat milk or soymilk
2 bananas sliced
½ cup orange juice
½ cup unsweetened pineapple juice

Blend milk and banana in blender. Add remaining ingredients and blend again

FRUITY FRUIT SHAKE

½ cup orange juice
1 cup apple juice
1 ripe banana, peeled
5 or 6 strawberries
1 carton (8 ounces) fruit yogurt
2 teaspoons honey
4 or 5 ice cubes

In an electric blender, combine orange juice, apple juice, banana, strawberries, yogurt

and honey. Process until well combined. Refrigerate until chilled. If you want to drink these drinks right away, then add the ice cubes also when blending.

STRAWBERRY-BANANA SMOOTHIE

1 package yogurt (8 oz)
1 small ripe banana, peeled
1 cup frozen strawberries
1 cup apple juice

In an electric blender, combine

Please see **DRINKS, B2**

Teach adolescents healthy eating behavior

BY PEGGY MARTINELLI-EVERTS
SPECIAL WRITER

Adolescence is a unique period in life. It is a time of intense physical, psychosocial and cognitive growth. There is a high incidence of nutritional deficiencies and poor eating habits in this age group. It is common for teenagers to pop a vitamin supplement on their way out the door rather than take the time to eat breakfast. Adolescents have more autonomy than they ever had as children. Eating habits that are formed in adolescence can affect health and body weight for years to come.

Many young people are facing dire nutrition circumstances. The rate of obesity in adolescents has nearly doubled in the past decade.

Obese adolescents enter puberty earlier and have a shorter period of long bone growth. Many teen diets lack the recommended amounts of such vital nutrients as calcium, iron, zinc, folate and vitamins B6, C and E. Disordered eating is on the rise and young women are especially vulnerable and affected. Adolescents involved in sports or competition may choose mega doses of supplements to enhance performance rather than rely on simple, healthy eating.

Food takes on powerful meanings in adolescence. It may be used to comfort

Factors That Influence Food Choices (In order of importance):

1. Appeal — Taste, appearance and smell
2. Time and Convenience — Easy to make, no clean up involved
3. Availability — Easy to get
4. Parental Influence — Family meal patterns
5. Perceived Benefits — Health and nutrition
6. Situations — Social context of eating
7. Mood — Bored, depressed
8. Cost

Fast and Healthy Snacks:

Teens need to snack during peak growth spurts. Provide them with specific, simple ideas for easy to make and eat snacks.

1. Ready-to-Eat Cereal and Low Fat or Fat Free Milk
2. Bagels with Low Fat Cheese
3. String Cheese and Crackers
4. Peanut Butter and Jelly Sandwich
5. Drinkable or Squeezable Yogurt
6. Calcium Fortified Orange Juice or Other Fruit Juice
7. Pretzels
8. Dried Fruit; Apples, Carrots, Zucchini and other fresh fruits and vegetables
9. Animal Crackers or "Teddy" Crackers
10. Baked Corn Chips with Salsa
11. Low Fat Microwave Popcorn
12. Nuts, although high in calories and fat, contain vitamins and fiber not found in other snack foods.

Interesting Related Web Sites

FDA on the Teen Scene (<http://www.fda.gov/opacom/7teens.html>)
University of Minnesota's Nutrition Expedition: Foods and Nutrition (<http://www.fsci.umn.edu/nutexp/jhnutrition.htm>)

them if they feel bad or they may use it to gain control or to "punish" others. Adolescents are strongly influenced by what they see on television, which unfortunately does not promote

healthy eating or a healthy body image.

Parents must be realistic about a teenager's food choices. Teenagers eat fast food and food from vending

machines. It is a part of their culture and lifestyle. Parents and schools need to promote and reinforce positive attitudes about food and healthy eating behaviors.

Kathy Kelley of Berkley knows the temptations of going to the drive through. "My kids love eating chicken nuggets," said Kelley. "Our compromise is that we share one order of French fries and the kids drink milk or juice instead of pop."

If fast food is a must, kids should make careful choices. Think small, choosing regular or junior size portions. Look for plain hamburgers, chicken or bean enchiladas without sour cream, lean roast beef sandwiches, grilled chicken sandwiches, plain or lightly buttered baked potatoes, salads with low fat dressing, chili, juice or milk. If dessert is a must, try soft serve frozen yogurt.

Parents can make a difference by making healthy food more available and convenient. Keep a supply of nutrient-rich snacks available.

"My kids come home from school ready to snack," said Dawn Gottschalk of Orion. "Now that I keep fruits and vegetables cut up and ready to go, that is what they grab first."

Parents must try to keep adolescents

Please see **TEENS, B2**

Michael's

THE ARTS AND CRAFTS STORE®

Open
New Year's Eve
& New Year's Day
9am-6pm

50% OFF
Holiday Elegance
Wrapping Paper
& Ribbon Boutique
Holiday Ribbon

50% OFF
Holiday Ornaments

50% OFF
ALL
Christmas Trees,
"Pine" Wreaths
& "Pine" Garlands

50-70% OFF

50% OFF
Holiday Elegance
& Christmas Collection
Picks, Stems & "Silk" Florals

Our Original Ticketed Price

ON ALL THESE
CATEGORIES
AND MORE

Hurry! While quantities last

Plus...

- 25% Off Christmas Candy
- 50% Off ALL Christmas Lemax® Village Collection
- 50% Off Miniature Ornaments
- 50% Off Christmas Stockings
- 50% Off Christmas Lighting

- 50% Off Christmas Candles
- 50% Off Christmas Holiday Delights Fruits & Vegetables
- 50% Off Christmas Party Ensembles

- 70% Off ALL Christmas Boxed Cards
- 70% Off Christmas Stencils
- 70% Off Christmas Yard Art
- 70% Off Christmas Ready-To-Finish Wood
- 70% Off Potted & Hanging Poinsettias
- 70% Off Christmas Flags

50% OFF
ALL
Christmas
Baskets

50% OFF
Holiday
Decor:
Tabletop,
Santas & Angels

Check Out These Great Savings Throughout the Store...

Compare our Quality!

"Silk" Garden Shop Ficus Trees
4-11" \$14.99
Reg. 19.99... 7-11" \$19.99... 14-18" \$24.99 Each

"Silk" Garden Shop Greenery
Reg. 5.99... 6-8" \$3.99 Each
Reg. 8.99... 8-10" \$5.99 Each

Project Idea Shown
ALL Perennials
"Silk" Stems, Garland & Table Rings
Project Idea Shown
Spring "Silk" Floral Bushes
5.99 Each
Reg. 9.99

Project Idea Shown
Spring Natural "Silk" Bedding Plants
1.99 Each
Reg. 2.49

Project Idea Shown
WARM UP America!
The Store For Details

Project Idea Shown
YARN
Wintuk®
Reg. 1.49... 1.29 Each
Jamie®
Reg. 1.49... 1.29 Each
Dazzle®
Reg. 1.49... 1.29 Each
Jiffy®
Reg. 1.49... 1.29 Each
Woodhouse®
Reg. 2.49... 1.79 Each
Perfect Match®
Reg. 1.49... 1.29 Each

Project Idea Shown
ALL Books
20% OFF
Our Everyday Price

Project Idea Shown
Finished Collectible Cases & Shadow Boxes
25% OFF
Our Everyday Price

Project Idea Shown
ALL Family Collections
Matching 8" x 8" to 16" x 20" Frames
20% OFF
Our Everyday Price

Project Idea Shown
ALL Wood & Metal
Sectional Frame Kits
7 colors. Two kits make a frame.
25% OFF
Our Everyday Price

Project Idea Shown
Veritas, Ultima, & Christophe
Framed Art
40% OFF
Our Everyday Price

Project Idea Shown
22" x 28" Home Images
Framed Art
29.99 Each
Reg. 39.99

Save \$100.00 on each of these!

MAFEE 72" Sketchbox Easel
129.99 Each
Reg. 249.99

Project Idea Shown
Sheer Creations Ribbon
2 for \$5
6 or 10-yr.
Wired Edge Tulle
Reg. 4.99... 2.99 Each

Project Idea Shown
Storage Boxes
Hinged Lid
Reg. 9.99... 6.99 Each
Gift Wrap or Ornament
Reg. 10.99... 7.99 Each
Wreath
Reg. 14.99... 9.99 Each

Project Idea Shown
Ready-to-Finish Wood Rocking Chairs
\$19.99 Each
Reg. 39.99... Full Size Rocker
Reg. 82.99... 49.99 Each

Project Idea Shown
Ready-to-Finish Wood 23" or 29" Bar Stools
16.99 Each
Reg. 24.99

Project Idea Shown
Sketch
CANSON Artist Pads
25% OFF
Our Everyday Price

Project Idea Shown
Fiskars® 12" Deluxe Rotary Paper Trimmer
50% OFF
17.49 Each
Reg. 34.99

Project Idea Shown
Paint Rack
Holds up to 120 2-oz. bottles.
29.99 Each
Reg. 49.99

Michael's Custom Framing Coupon

50% OFF Your Custom Frame Moulding
(Applies to frame moulding only)
One Week Only
Valid on Custom Frame Orders Placed Sun. Dec. 30 - Sat. Jan. 5, 2002

We're The WORLD'S LARGEST Custom Framers
Cannot be combined with any other coupon, sale or discount in effect. Coupon must be surrendered at time of purchase. May not be used on purchases made through Michaels.com.

Prices Good December 30 through January 5, 2002

Michael's Store Coupon

40% OFF Any One Regular Priced Item
One Week Only
Valid Sun. Dec. 30 through Sat. Jan. 5, 2002
One coupon per customer per day. Coupon must be surrendered at time of purchase. May not be used for any prior purchases or for any currently advertised, discounted or sale priced items. Limited to stock on hand. Excludes all special order custom floral arrangements and all special order custom frames and materials. May not be used to purchase gift cards, gift certificates or Michaels® Cards magazine. May not be used on purchases made through Michaels.com.

Sunday 10am-7pm
New Year's Eve & New Year's Day
9am-6pm
Wed. through Sat.
9am-9pm
Except where prohibited by law

Michael's EVENTS CALENDAR
PICK UP YOUR FREE SCHEDULE TODAY

The Perfect Gift
Michael's Gift Cards

www.michaels.com
For nearest location call TOLL FREE
1-800-MICHAELS
(1-800-642-4235)

Ad prices and ad coupons are not valid on purchases made on Michaels.com. All credit cards may not be accepted at all stores. Selection and regular prices may vary. Typographic, photographic and printing errors are subject to correction at the store level. Due to the seasonal nature of our imported products, quantities may be limited and there may be no rain checks issued. We reserve the right to limit quantities. Offer good only in the U.S.A.
©2001, Michaels Stores, Inc.

Teens from page B2

as active as possible with regular physical activity. Staying active can be fun for the whole family. Play a game of catch, go for a walk or have a snowball fight in your backyard.

"In the winter it can become tough to keep them moving, but with my kids, I would rather they make a fort out of the couch cushions than sit and watch the television all day," said Margaret Stewart of Royal Oak.

A good idea for healthy dinners is choosing the freshest ingredients, and trying different varieties of fruits and vegetables. Dinners can be made to look and taste better by simple tasks such as these.

While parents must be an example of healthy eating behaviors, teenagers need to take the initiative to learn about the foods they eat, how they can affect their growth and future health. Ultimately, they are responsible for what they eat as well as their level of physical activity. They can set goals and make decisions to improve their health.

Adolescents must get into a routine of eating breakfast every morning, making sure to eat other meals at regular times during the day.

They also need to allow themselves enough time to eat. It takes time to feel full. Eating on the run can lead to overeating. Eating in front of the television can lead to mindless eating and overeating.

Make sure to limit soda consumption. Soda is void of nutrients and tends to serve as a replacement for such healthy beverages as juice and milk.

Adolescents should get into the habit now of reading food labels and noting what is listed as a "serving." If the food has more than 8 percent of the Daily Value for fat, or if sugar is one of the first two ingredients, this food is probably a low nutrient food and should be eaten in limited amounts.

Try to pick and choose calories by the company they keep. For example, nuts are high in calories and fat but contain important nutrients. Potato chips are also high in calories and fat, as well as sodium. No nutrients there!

Help adolescents think of themselves as worthwhile people who can use their body as an asset to enjoy their freedom, to experience new things, and to live life to the fullest.

Peggy Martinelli-Everts, R.D., a Clarkston resident, is a registered dietitian and director of clinical operations for HDS Services, a 35-year-old Farmington Hills-based food service and hospitality management and consulting company, specializing in food and nutrition service management for hospitals, long-term care facilities, businesses, private

clubs and private schools. HDS Services has approximately 250 management accounts throughout the United States.

Recipes courtesy of HDS Services

CEREAL PUFFS

Mini Marshmallows 2 cups
Instant Breakfast, chocolate, one-third cup powder
Rice or Wheat Puffs Cereal 4 cups

Put marshmallows and Instant Breakfast into a large, microwaveable bowl. Microwave on high for about one minute. The marshmallows will puff up. Add cereal and mix until cereal and marshmallow/Instant Breakfast mixture all sticks together. Form into balls, about the size of a golf ball. Makes approximately 25 puffs.

Nutrients per serving: Calories 24, Protein - 0.6 g, Fat - 0.5 g, Carbohydrates - 5.5 g, Sodium - 5 mg

GREEK TURKEY PITA WRAP

Pita Bread	6 each
Turkey, cooked, sliced	1 pound, 4 ounces
Feta Cheese, crumbled	3 ounces
Tomato, chopped	4 ounces
Onion, chopped fine	3 ounces
Cucumber, peeled, chopped	3 tablespoons
Red Wine Vinegar	3 tablespoons
Oregano	1 and one-half teaspoon

In a large bowl, combine tomato, onion, cucumber, red wine vinegar and oregano; mix to blend. Place in refrigerator to marinate for 15-20 minutes. Heat each pita on a hot grill or fry pan until soft and hot, about 30 seconds on each side. Place warmed pita bread on a plate and layer 3 oz of sliced turkey on top. Portion about one-fourth cup (drained) of the marinated vegetables on top. Sprinkle

one-half ounce feta cheese crumbles on top. Roll sides of pita and secure with a toothpick. Serves six.

Nutrients per serving: Calories 306, Protein - 25 g, Fat - 11 g, Carbohydrates - 27 g, Sodium - 869 mg

Drinks from page B1

yogurt, banana, strawberries and apple juice and blend. Serve chilled.

BANANA BLOWOUT

6 scoops French Vanilla ice cream
1 tablespoon chocolate flavored syrup
1 banana, peeled
¼ teaspoon almond extract
whipped cream
silvered almonds
chocolate shavings

In blender, combine ice cream, chocolate syrup, banana and almond extract. Blend until smooth. Pour mixture into small glass. Top each glass with a dollop of whipped cream and garnish with almonds and chocolate shavings.

www.billybear4kids.com

SILLY PUTTY SPICED LONG ISLAND ICE TEA

¾ c fresh lemon juice
¼ c orange juice
¼ c pineapple juice
14 cinnamon
pinch of cloves
4 tsp instant tea
½ c sugar
2 cups ice
1 can Vernor's ginger ale

Mix all ingredients except Vernor's in a blender. Add Vernor's and stir. Garnish with orange slice. Serves four.

By Bob Royce, AAA recipe submission.

ANNE OF GREEN GABLES SIPPER

1 green apple, cubed
1 cup cubed honeydew melon
1 cup green grapes
¼ cup pineapple concentrate
2 peeled and sliced kiwis
1 cup crushed ice

Combine all in blender, holding out some kiwi. Cover and process until smooth. Serve in tall glasses and garnish with kiwi. Serves four.

By Robyn Emde, AAA recipe submission

Frothy Patriotic Punch

1 cup non-dairy or dairy whipping cream
2 1/2 c. frozen blueberries.
3 freshly squeezed lemons or 1/2 can frozen lemonade prepared
1 quart strawberries
Sugar to taste

Mix whipping cream, blueberries, lemon juice, and half the strawberries and sugar in a blender. Pour drinks into glass and top with a dollop of whipped cream and remaining strawberries to give it the red-white-and-blue colorings. For a carbonated version, add one cup 7-Up.

Source: MADD

Musk We?

In a blender, add 1/2 cup chilled cantaloupe
1/4 cup chilled honeydew melon
3 ounces Sutter Home Fre alcohol-free Chardonnay

1/2 ounce lemon juice, and 1/2 ounce lime juice. Blend and serve in a margarita glass

Source: www.freetimes.com

You can be creative with crudites Wines

from page B1

BY DANA JACOBI
SPECIAL WRITER

When I was growing up, crudites were served only in little French restaurants, the kind where the menu was handwritten in barely readable ornate script.

Served as a first course, a plate of crudites typically consisted of little domes of finely-shredded carrots, beets and cabbage, all glistening with olive oil.

In the 1970s, as wider use of farm-fresh "veggies" spread from California, crudites also became more common, but as a new breed. Like us Yanks, they were bigger and bolder than their French cousins. In the health-conscious era of Nouvelle Cuisine, they morphed from a form of salad to strips, slices and chunks of veggies to munch or use to scoop up dips.

Their primary function was to replace fattening potato chips and crackers at the cocktail hour, and to make eating raw vegetables generally more enticing. Essential at every gathering, crudites appeared everywhere, from artistically-arranged showpieces at \$1,000-a-plate charity benefits to careless heaps of carrot and celery sticks at potluck dinners.

As a caterer during the excess-is-good '80s, I was known for creating memorable crudites. For a client with huge, antique vases, I arranged cauliflower florets and cabbage leaves in immense bouquets to complement the maroon of the porcelain containers.



Dip in: Broccoli florets and vegetables are just as tasty with sun-dried tomato dip as chips.

For casual parties, I snaked long, thin carrot strips onto skewers, slipping cherry tomatoes into the curves. Topped with a triangle of green or yellow pepper and inserted into a big loaf of bread, the skewers were a playful explosion of color.

For the New Year's holiday, you could make an arrangement that is much simpler yet equally festive. On a serving plate, arrange rings of broccoli florets and cherry tomatoes in a "bullseye" design, or cover a cutting board with a rainbow of different colored fruit, from bands of red and yellow bell pepper slices and green sugar snap pea pods, to pale slices of zucchini, cucumber and white daikon radish. Another

option is to arrange bundles of asparagus next to this bright, bean-based dip.

SUN-DRIED TOMATO DIP

- 2 large red bell peppers or 1 jar (12 ounces), drained
- 1 can (15 ounces) white beans, rinsed and drained
- 10 marinated sun-dried tomato halves, coarsely chopped
- 2 garlic cloves, chopped
- 3 tablespoons low-fat mayonnaise
- 1 teaspoon dry oregano
- 1 teaspoon ground cumin
- 1/4 teaspoon ground chipotle chili powder or pinch cayenne pepper

Salt and freshly ground black pepper, to taste

Grill fresh peppers over open flame or under broiler until their skins are blackened all over, using tongs to turn often, about 5 minutes. Place peppers in bowl and cover with plastic wrap. Let sit 20 minutes. When skin is loosened, pull it away with your fingers. (Some black bits will remain.) Open peppers and remove seeds and ribs. Coarsely chop peppers.

Place peppers in food processor or blender and puree. Add beans, sun-dried tomatoes, garlic, mayonnaise, oregano, cumin and chili powder or cayenne. Process to a smooth puree. Season to taste with salt and pepper. Dip is best if it sits an hour before serving. It keeps up to three days, tightly covered, in the refrigerator.

Makes 2 1/2 cups, with a suggested serving of 1 tablespoon.

Nutritional information per tablespoon: 18 calories, less than 1 g. total fat (less than 1 g. saturated fat), 3 g. carbohydrate, 1 g. protein, 1 g. dietary fiber, 22 mg. sodium.

Dana Jacobi writes for the American Institute for Cancer Research book and is the author of *The Joy of Soy*.

10,000 to 250,000 cases.

In 1990, Jean-Pierre decided to make a Cotes-du-Rhone called La Vieille Ferme Reserve. He learned, however, that consumers confused the wines of La Vieille Ferme red and white with La Vieille Ferme Reserve, so in 1995, he changed the name of La Vieille Ferme Reserve to Perrin Reserve. "At the same time, we changed our philosophy for these wines," Pierre noted. "We decided to purchase more grapes rather than wine, and complete the vinification ourselves. We built a new winery to do exactly that for La Vieille Ferme. Currently, we are purchasing 60 percent of the

grapes and 40 percent wines, but we will gradually move to 100 percent vinification from fresh fruit."

Unlike most others, the Perrin family started from the peak of the pyramid with Chateau de Beaucastel. Over the past two decades, they developed the pyramid base so that consumers can also enjoy a good bottle of wine for a reasonable price.

The Healds are Troy residents who write about wine, spirits, food, and dining for the Observer & Eccentric Newspapers. To leave them a voice mail message, dial (734) 953-2047, mailbox 1864#

Crayola Cooler wins contest

Mary Bilyeu, an Ann Arbor homemaker, won AAA Michigan's Zero-Proof Mix-Off for non-alcoholic drink recipes at the Hotel St. Regis in Detroit. Bilyeu's recipe, named "Tickle Me Pink Crayola Cooler," blends coconut gelato, maraschino cherries and cherry juice, light coconut milk and whipped cream into a sweet party drink.

For her creative effort, Bilyeu received \$500 and a plaque designating her as AAA Michigan's 2001 Golden Stirrer Award winner in southeast Michigan.

Other winners were Ken Crawford of Owosso, \$250;

Susan Piatek of Sterling Heights, \$150; and Gina Bausano of Addison Township and Jodie Mellos of Livonia, \$50 each.

The third regional mix-off was part of AAA Michigan's 23rd annual "First A Friend, Then A Host" program to help curb drunk driving by providing holiday party hosts with unique, nonalcoholic recipes.

All 15 recipes from this year's mix-offs are printed in *The Great Pretenders Party Guide*, a booklet AAA Michigan publishes in December and distributes free throughout Michigan.



www.HomeTownLife.com

INTERNET ADDRESS DIRECTORY

<p>ACUPUNCTURE Carl J. Sarnacki, M.D.-----www.americanacupuncture.com</p> <p>APARTMENT Can Be Investments-----www.can-be.com</p> <p>ARCHITECTS URS Greiner-Woodward Clyde-----www.urscorp.com</p> <p>ART and ANTIQUES</p> <p>ART MUSEUMS The Detroit Institute of Arts-----www.dia.org</p> <p>ASPHALT/CONCRETE PAVING Ajax Paving Industries-----www.ajaxpaving.com</p> <p>ASSOCIATIONS Oakland Youth Orchestra-----www.oyomil.org Suburban Newspapers Suspenders Wearers of America-----http://oeonline.com/swaa</p> <p>AUDIO VISUAL SERVICES AVS Audio-----www.avsaudio.com</p> <p>AUTOMOTIVE Auto Extend Warranty-----autoextendwarranty.com Competition Limited-----www.hnews.com/compitld Davis Auto Care-----davisautocare.com Great Lakes Components-----www.greatlakescomponents.com John Rogin Bui ck-Isuzu-Suzuki-----www.johnrogin.com Livonia Chrysler-----www.livoniachrysler.com</p> <p>AUTO RACING Milan Dragway-----www.milandraway.com</p> <p>BAKING/COOKING "Jiffy" Mix-----Chelsea Milling Company-----www.jiffymix.com</p> <p>BOOKS Apostolate Communications-----www.apostolate.com</p> <p>BUSINESS NEWS Insider Business Journal-----www.insiderbiz.com</p> <p>CHAMBERS OF COMMERCE Ann Arbor Chamber of Commerce-----annarbor.org Birmingham/Bloomfield Chamber of Commerce-----bbcc.com Livonia Chamber of Commerce-----livonia.org Northville Chamber of Commerce-----northville.org Novi Chamber of Commerce-----novi.org Redford Chamber of Commerce-----redfordchamber.org</p> <p>CHILDREN'S SERVICES St. Vincent & Sarah Fisher Center-----http://oeonline.com/svsf</p> <p>CHILD SAFETY ITEMS Knifesafe-----www.knifesafe.com</p> <p>CLASSIFIED ADS HomeTown Newspaper-----http://hometownlife.com Observer & Eccentric Newspapers-----http://observerandeccentric.com</p> <p>COMMUNITY NEWS HomeTown Newspapers-----http://hnews.com Observer & Eccentric Newspapers-----http://observer-eccentric.com</p> <p>COMMUNITY SERVICES Beverly Hills Police-----www.beverlyhillspolice.com Common Ground Sanctuary-----commongroundsanctuary.org Detroit Regional Chamber-----www.detroitchamber.com Hearts of Livonia-----www.heartsoflivonia.org</p> <p>COMPUTER GRAPHICS Logix, Inc.-----www.logix-usa.com</p> <p>CREDIT BUREAUS Ann Arbor Credit Bureau-----www.a2cb.com</p> <p>CRAFTS Linden Lane Farms-----www.fibersofmichigan.com</p> <p>DENTISTS family dentistry-----www.familydentist-sinardds.com Novi Dental-----novidental.com Pinkney, Greenbaum, and MacFarland-----www.cantondentists.com Smile Maker-----www.smilemaker.org</p> <p>DOLLS Toy Wonders of the World, Inc.-----www.toywonders.com</p> <p>EDUCATION Oakland Schools-----http://oakland.k12.mi.us Rochester Community The Webmaster School-----http://rochester-hills.com</p> <p>ELECTRONIC SERVICE AND REPAIR ABL Electronic Service, Inc.-----www.ablserv.com</p>	<p>EMPLOYMENT SERVICES Advantage Staffing-----www.astaff.com</p> <p>EYE CARE/LASER SURGERY Greenberg Laser Eye Center-----www.greenbergeye.com Michigan Eyecare Institute-----www.micheyecare.com</p> <p>FLOORING Dande Hardwood Flooring Company-----www.dandefloors.com</p> <p>FROZEN DESSERTS Savino Sorbet-----www.sorbet.com</p> <p>GALLERIES Cowboy Trader Gallery-----www.cowboytradergallery.com</p> <p>HOME IMPROVEMENTS Accent Remodeling 1 Inc.-----www.accentremodeling.com</p> <p>IDENTIFICATION & LAMINATION Identiam Lamination Products-----www.identiam.com</p> <p>INSURANCE J. J. O'Connell & Assoc., Inc.-----www.oconnellinsurance.com</p> <p>MACTURER'S REPRESENTATIVES ES Sources-----www.esrep.com</p> <p>MEAL SAVINGS PROGRAMS Gerrigan, Care Entree Representative-----www.cuthealthcarecosts.com</p> <p>MEMORABILIA Innovative Laboratory Acrylics-----innovativelaboratoryacrylics.com</p> <p>MOVIE MEMORABILIA Cl Audio Repro-----www.classicaudiorepro.com</p> <p>REAL ESTATE Building-----www.ampbuilding.com Bloomfield Bloomfield Rochester South Oakland Association of Realtors-----www.justlisted.com Century 21 Town & Country-----www.century21towncountry.com Detroit Association of Realtors-----www.detroitassocofrealtors.com Langard Realty-----www.langard.com Maxbrook, Inc.-----www.maxbrook.com Quality Real Estate-----www.qualityrealestate.com Real Estate One-----www.realestateone.com Sellers First Choice-----www.sfcirealtors.com Western Wayne Oakland County Association of Realtors-----www.wvocar.com</p> <p>REAL ESTATE AGENTS Bob Taylor-----www.bobtaylor.com</p> <p>REAL ESTATE APPRAISAL BBRSOAR Appraisers Committee-----http://justlisted.com/appraisal</p> <p>REAL ESTATE EDUCATION Real Estate Alumni of Michigan-----www.ramadadvantage.org</p> <p>REPRODUCTIVE HEALTH Asghar Afsari, M.D.-----www.gyndoc.com Midwest Fertility and Sex Selection Center-----www.mfss.com</p> <p>RESTAURANTS Albans Restaurant-----www.albans.com</p> <p>RETIREMENT COMMUNITIES Presbyterian Villages of Michigan-----www.pvm.org Woodhaven Retirement Community-----www.woodhaven-retirement.com</p> <p>SHOPPING Birmingham Principal Shopping District-----http://oeonline.com/birmingham</p> <p>SURPLUS FOAM McCullough Corporation-----www.mcofoam.com</p> <p>SURPLUS PRODUCTS McCullough Corporation-----www.mcsurplus.com</p> <p>TOYS Toy Wonders of the World-----www.toywonders.com</p> <p>TRAVEL AGENCY Cruise Selections, Inc.-----www.cruiseselections.com</p> <p>WEB SITE DEVELOPMENT HomeTown Digital-----htdconnect.com</p> <p>WHOLISTIC WELLNESS Roots and Branches-----www.reikiplace.com</p> <p>WOODWORKING Art Squared-----www.artsquared.com</p> <p>WORSHIP First Presbyterian Church Birmingham-----http://fpcbirmingham.org Rochester First Assembly Church-----www.rochesterfirst.org Unity of Livonia-----http://unityoflivonia.org</p> <p>YOUTH ATHLETICS Westland Youth Athletic Association-----www.wyaa.org</p>
--	---

**LOOK IN TODAY'S
JOBS AND CAREERS
CLASSIFIED SECTION
FOR THESE COMPANIES...**

Observer & Eccentric

**OPUS ONE
Restaurant**

HCR ManorCare

**RED WING
SHOES**

**Cherry Hill
Dental**

**FLAGSTAR
BANK**

**Standard
Federal**

They Are Hiring Now!



Joe's Produce
Michigan's Finest

**Martini & Rossi
#1 Asti**
\$10.99 750 ml
Sparkling Wine with a light fruity taste

**Wine Spectator
'Best Buy'
Korbel
California
Champagne**
\$10.99 750 ml
Extra Dry and Brut

Happy New Year!

<p>California Sweet & Juicy Navel Oranges 6/\$1.98</p>	<p>Falesco Italia Vitiano Umbria Wine \$10.99 750 ml</p>	<p>Florida Indian River High in Fiber & Vitamin C Red Grapefruit 3 /99¢</p>
<p>Washington Crisp & Sweet Royal Gala Apples 79¢ lb.</p>	<p>Washington Extra Fancy Fuji Apples 79¢ lb.</p>	
<p>French Brie Couronne \$4.99 lb.</p>	<p>All of us at Joe's wish you a Happy, Healthy, Prosperous and Safe New Year!</p>	<p>Jarlsburg Swiss Cheese \$3.99 lb.</p>
<p>Joe's White Corn Tortilla Chips 99¢ 10 oz. pkg.</p>	<p>Bell's Micro-Brewed Beer Pale, Amber & Porter Micro-Brewed in Michigan for over 20 years. Bell's brews are unfiltered & bottle conditioned.</p>	<p>Joe's Mild, Medium & Hot Fresh Salsa \$1.99 15.5 oz. jar</p>
<p>Sealtest All Milk Gallons \$1.99 gal.</p>	<p>Edy's All Natural Flavors Ice Cream 2/\$6.00 1/2 gal.</p>	

Prices Good Through Jan. 3, 2002

Let's Celebrate!

Joe's has a wide selection of domestic & imported wines and champagne to enjoy while ringing in the New Year!

33152 W. Seven Mile • Livonia, MI 48152
www.joesproduce.com • (248) 477-4333

**Put your business On-Line!,
call 1-800-989-4614**

ARTISTIC IMPRESSIONS



LINDA CHOMIN

Expand your creativity by taking out-of-the-ordinary art classes

Leslie Greeneisen expects her fingers to freeze during an ice carving workshop Jan. 4 at the Plymouth Community Arts Council but it's all for the sake of art.

Greeneisen wants to find out first hand what carvers go through while creating works for the 20th annual Plymouth International Ice Sculpture Spectacular, Wednesday-Monday, Jan. 16-21 in Kellogg Park.

As art education coordinator, Greeneisen is usually the one setting up the classes and workshops at the arts council, not the one taking them. She's usually too busy planning next term's offerings but she's making an exception to learn from one of the masters — Richard Teeple, an award-winning ice carver and instructor at Henry Ford Community College in Dearborn. Teeple and carvers from Canada, Japan and the U.S. vie for \$10,000 in prize money at the competitions for professionals, amateurs and students in Plymouth.

"I go to the festival every year and think how much fun it would be to go to it and have a lot of knowledge about what they're doing," said Greeneisen. "People can come to the workshop and get their fingers cold and learn how the carvers create those wonderful works of art."

The carving workshop is just one of the out-of-the-ordinary ways to learn about art in area classrooms. In addition to classes in basic such as drawing, the arts council offers a chance for children to learn about musical theater by becoming one of the Whistle Stop Players. A Brown Bag Lecture Series features members of the DIA Speakers Bureau speaking on topics such as Modern and Contemporary art, Jewish and Christian Art as well as its exhibition of Jacob Lawrence's paintings in February. Mud Fling workshops, Feb. 19-21, are designed with all ages in mind. For more information or to register for classes, call (734) 416-4278.

"The Mud Fling is for kids and parents or just kids or adults, for anybody to come in and get dirty and play in the mud with the Village Potters Guild teachers," said Greeneisen. "There are two projects to choose from each day. For one they create animals by forming clay into a cone and then slamming it on the table to see what you can make from it. It's an exercise in creativity. They've made everything from elephants to dragons."

Birmingham Bloomfield Art Center

Janet Torno tailors Birmingham Bloomfield Art Center classes to fit individuals — their interests, lifestyles and level of ability. Art tours of studios, galleries, museums and collectors' homes allow students to follow work from the creation process to its final destination in public and private venues. Art history lectures by instructors Michael Farrell and Deborah Kawsy leave listeners with a new appreciation for American painters, Impressionists, and the Renaissance era.

"It's important to offer art history," said Torno, BBAC executive director. "Learning art history gives you a perspective on modern art, where the world is today. Introducing painters helps us relate, helps us see, teaches a real appreciation. We begin to see the universality — how cave drawing in France relates to the Anasazi drawings in America."

Like the Plymouth Community Arts Council, the BBAC offers an array of classes and workshops in basic drawing and painting in addition to sculpting, jewelry (including stone setting and beadwork), weaving, basketry, photography, and printmaking for all ages.

"The art center is here for everybody," said Torno. "We're expanding children's classes and use resources at the DIA. A class for parents helps them look through the galleries and see what children relate to and how

Please see **IMPRESSIONS**, B5

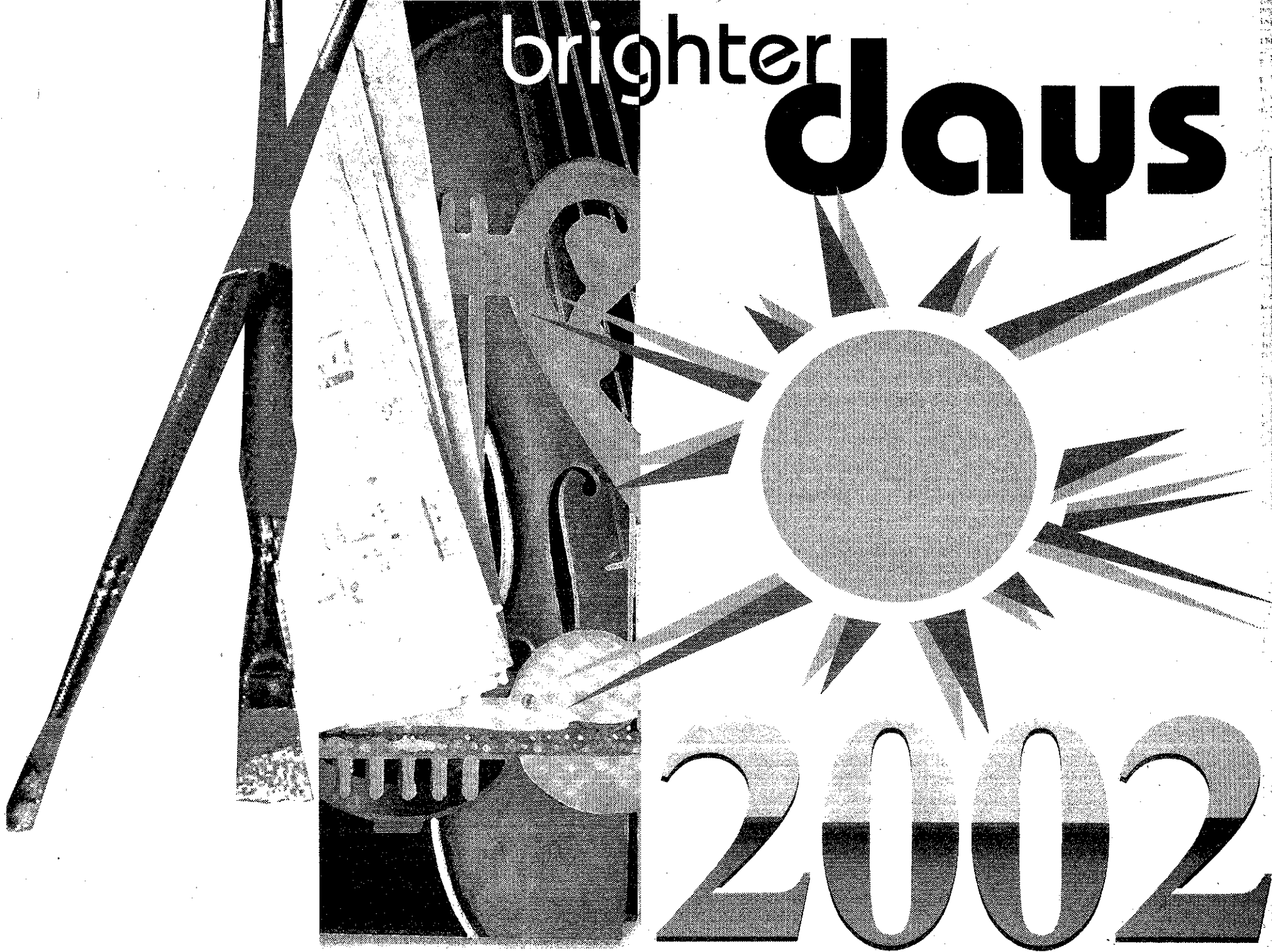

STAFF ARTIST/RANDALL MAST

Arts community dreams of a year filled with peace, prosperity

BY LINDA ANN CHOMIN
STAFF WRITER
lchomin@oe.homecomm.net

There's no doubt the Sept. 11 terrorists attacks on America left all of us reeling and feeling the pain of the victims and their families. Once we came to terms with the horror of thousands of people dying we began to reassess our personal goals and values. The arts community was no exception. Like the rest of us, they're looking forward to a brighter new year even though giving is expected to be down due to the recession and the darkest day in modern times — Sept. 11.

"We're hoping that past donors and supporters will continue to support us because we believe music can act as a calming agent in a crazed world. We are seeing less corporate and business donations. We need more angels donating not as much money. We'll reevaluate the economy in January and fit the dollars that we have. Right now we're preparing for our Feb. 3 concert featuring pianist David Syme and continuing our policy to admit kids for free."

— *Carla Lamphere, executive director
Birmingham-Bloomfield Symphony Orchestra*

"Like other arts organizations we're considering the financial situation. Our financial base has not been as robust as in the past but we continue to offer the community things to help them work through. Art is a vehicle for expression, an avenue for people to open up and explore their thoughts and emotions to what's been going on."

— *Janet Torno, executive director*

Birmingham-Bloomfield Art Center
"Surely there are things we can do better and we can do more, but I can't think of what we can do differently. This has been an incredible year with our being able to bring in ArtTrain. Many gifts have been given to and from the arts council and our community. We would like to do more in the next year to infuse the community with a variety of arts experiences, inspire participation in the arts council and other arts organizations, and have lots of good clean fun doing it."

— *Jennifer Tobin, executive director
Plymouth Community Arts Council*
"We are resolved with what we began (the DIA's \$91 million building project scheduled for completion in December 2005) and carrying it into the new year, and to become more accessible to our public in terms of hours and programming and physical accessibility. Our hopes for the new year as a community is to remain engaged in continued development of Detroit. It's time to realize a lot of the potential we recognize already."

— *Maurice Parrish, executive vice president
Detroit Institute of Arts*

"I just returned from an international theater conference in Israel. I've always seen JET (Jewish Ensemble Theatre) as a theater of social conscience by presenting plays such as *The Laramie Project* dealing with the brutal murder of Matt Shephard. I do believe that's central to what I'd like us to be. That's me speaking for JET- to work much harder for that premise —

and to continue our Campaign Stop Hate working with multicultural peace and social service organizations, anyone with a common agenda to stop hate because there's an ocean of hate we have to slurp up, but I think there's a world of those who would like to stop hate. We went to the Jerusalem Zoo while I was there for the conference. There were Arab and Jewish families everywhere mingling. If they can do it there then we can do it here. We think that the arts are a powerful tool in addressing areas of deep concern to people in a non-threatening manner so they can be open to hearing."

— *Evelyn Orbach, artistic director
Jewish Ensemble Theatre*

"We are hoping to maintain the momentum that we have now with the donation of the Shuey collection to the museum to use it to attract new audiences and patrons to the art museum. In June we're going to try to match the current excitement with upcoming exhibitions that include *Aluminum by Design: From Jewelry to Jets* from the Carnegie Art Museum in Pittsburgh on decorative arts and design. The new studio building for the academy is scheduled to be dedicated in September and we're organizing an exhibit to look at the three disciplines — ceramics, fibers and metal smithing."

— *Gregory Wittkopp, director
Cranbrook Art Museum*

"Our commission hopes to better serve our community through the arts by making grants and scholarships available to organizations of merit so art can be furthered and enjoyed by all.

My personal wish is for hope, peace and joy in the new year. As an art commissioner I hope people realize there's a lot of art in life and a lot of life in art."

— *Fred Acerri, chairman
Livonia Arts Commission*

"Our resolution is to have a bright and sunny weekend Sept. 7-8 for the Art & Apples Festival, secondly to fill the arts needs of the community and third to welcome new volunteers to our organization and utilize them to the fullest."

— *Kathryn LeBlance, administrative director
Paint Creek Center for the Arts*

"My focus is building the new building. The membership is focusing on continuing to do shows in our temporary space (Barnes & Noble in West Bloomfield). Some people still don't know we're there. We'll continue to push the envelope on the quality of our productions (*The Rainmaker* opens Feb. 8). We're very excited about the new barn theater and will probably break ground the second week of the new year. We hope to be in the new facility fall of 2002. We're looking forward to getting more involved with the Farmington/Farmington Hills cultural arts community and working with Nancy Coumoundouros to create programming for the facility in addition to presenting our theater season."

— *Phil Hadley, barn theater project manager
Farmington Playhouse*

Please see **YEAR**, B5

CONCERT

Internationally-known conductor returns to Orchestra Hall

BY LINDA ANN CHOMIN
STAFF WRITER
lchomin@oe.homecomm.net

Gunther Herbig has no intention of slowing down just because he celebrated his 70th birthday at the end of November. On Jan. 4-5, he returns to conduct the Detroit Symphony Orchestra with guest pianist Andreas Haefliger at Orchestra Hall.

A long-time Bloomfield Hills resident, Herbig led the DSO from 1984 to 1990. The six-year conducting stint included a critically acclaimed European tour in 1989.

"It's nice to come back to the orchestra and see familiar faces and some new ones," said Herbig. "I'm looking forward to it and to be in front of my former audi-

What: Gunther Herbig returns to conduct the Detroit Symphony Orchestra on the occasion of his 70th birthday
When: 1:30 p.m. and 8 p.m. Friday, Jan. 4 and 8:30 p.m. Saturday, Jan. 5
Where: Orchestra Hall, 3711 Woodward, Detroit
Tickets: \$20-\$54. Call (313) 576-5111

ence.
"It's a perfect program with American composer John Adams (*Short Ride in a Fast Machine*) which we performed on the European tour, Mozart's *Piano Concerto No. 21* with Swiss pianist Andreas Haefliger. He's a great pianist, and Schubert's 'Great' Symphony."

Two days after conducting the DSO program, Herbig leaves for a 10-week Euro-

pean tour. He'll guest conduct orchestras in Brussels, Berlin and Paris before leading the Radio Symphony Orchestra Saarbrücken in Germany where he was recently appointed chief conductor. After that he's on to Lisbon and England. Until then he'll work out two to three times a week at a health club to stay in shape.

Born in Czechoslovakia, Herbig began playing piano, flute and cello at age 8. By 14, he knew he wanted to become a conductor.

"Music was in our house. It was understood that you learned an instrument," said Herbig. "My interest at that time was so focused on music. I was always interested in all instruments. I could not play

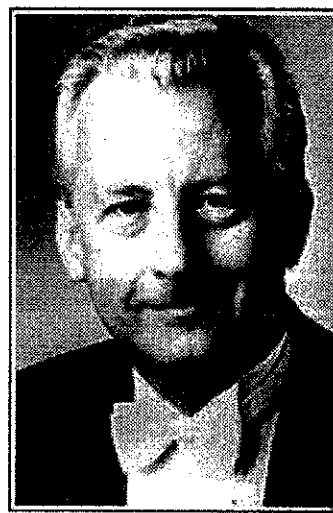

Gunther Herbig

Please see **HERBIG**, B5

ART BEAT

Art Beat features various happenings in the suburban art world. Send arts news to Art Beat, Attn: Linda Chomin, Observer & Eccentric Newspapers, 36251 Schoolcraft, Livonia MI 48150, fax them to (734) 591-7279, or e-mail (a text file) to lchomin@oe.homecomm.net.

West Bloomfield artist Jim Patterson opens his one-man show, "Watercolors and More" with a reception, 2:30-4:30 p.m. Saturday, Jan. 5 in the Fine Arts Gallery at the Livonia Civic Center Library, 32777 Five Mile, east of Farmington Road. For information, call (734) 466-2536. The exhibit continues to Wednesday, Jan. 30. Hours are 9 a.m. to 9 p.m. Monday-Thursday, until 5 p.m. Friday-Saturday and 1-5 p.m. Sunday. Patterson began exhibiting his fine art at shows throughout Michigan while working as a graphic artist at General Motors. He now primarily works in transparent watercolor. A native of Michigan's upper peninsula, Patterson studied at the Meininger Art School and the Society of Arts and Crafts, now College for Creative Studies. He is a member of the Michigan Watercolor Society, Birmingham Bloomfield Art Center, Farmington Artists Club, Livonia Artists Club, and Plein Air Society.

IRISH CELEBRATION TODAY
Traditionally in rural Ireland, entire communities gathered where the roads met to sing, dance and play music all night long.

On Sunday, Dec. 30, performers will do the same at the annual *Crossroads Ceili*, a celebration of traditional music and dance of Ireland and Cape Breton. The festivities begin at 7:30 p.m. at The Ark, 316 Main Street, Ann Arbor. Tickets are \$12.50 and available by calling (734) 761-1451.

Want to do more than listen and enjoy the music? Guest artists Seamus Connolly, a 10-time All-Ireland fiddle champion and Celtic pianist Barbara MacDonald Magone will hold a workshop from noon to 5 p.m. The cost is \$25, \$15 under age 12. For more information, call (313) 537-3489.

UPCOMING CONCERT
The Emerald Sinfonietta performs a concert of works by Alan Hovhaness, including the Detroit premiere of his *Concerto for Accordion & Strings*, at 4 p.m. Sunday, Jan. 6, at Birmingham Unitarian Church, Woodward and Lone Pine.

Tickets are \$20, \$15 students/seniors. Call (313) 438-0780 or visit the Web site at www.emerald-sinfonietta.org.

Composed of musicians from the Detroit Symphony Orchestra, the Emerald Sinfonietta strives to perform new and rarely-heard works. Guest artist for the Jan. 6 concert is Farmington Hills accordionist Peter Soave.

ICE CARVING WORKSHOP
Learn the art of carving a sculpture from ice at a workshop, 1-4 p.m. Friday, Jan. 4, at the Plymouth Community Arts Council, 774 North Sheldon at Junction.

Instructor Richard Teeple, who teaches ice carving at Henry Ford Community College, will show students the fine points of using hand and power tools for creating everything from animals to figures.

The cost is \$30, \$25 non-members. Call (734) 416-4278.

Year from page B4

"My new year's resolution is to do everything possible during these tough budget times to insure the arts remain alive and well as they're so intrinsic to our well being as a free people. We're developing a wonderful historic facility at the stable building in the park. We're turning it into an art studio and classroom. We'll continue on working to bring more art to the public this year. We began with the new art gallery and hope to continue the momentum by placing more sculpture around the city."

- Nancy Comoundourou, cultural arts coordinator
Cities of Farmington/Farmington Hills

"The Plymouth Symphony Society's primary vision for the year 2002 includes plans to develop stronger relationships with and recognition for corporate and individual donors, to provide performances that keep our audience members coming

Impressions from page B4

to develop a project from that. In a for a parents and K-5 workshop on Saturday, we try to reach out and offer different options to explore their creativity. We're using resources nearby as well as offering a trip to the Toledo Museum of Art with Mike Farrell to view the French and American collections.

"The BBAC welcomes students who never before tried to do art. We're familiarizing them with art media. A faculty show Jan. 11 to Feb. 1 is a good time for people to come and see what instructors do. There's drawing at the museum. A class in designing cars for grades 1-3."

And the list goes on. For a brochure or information, call (248) 644-0866.

Have an interesting idea for a story? Call Observer & Eccentric arts reporter Linda Ann Chomin at (734) 953-2145 or send e-mail to lchomin@oe.homecomm.net

Herbig from page B4

all the instruments on my own so it made me think of becoming a conductor."

Whirlwind career
After training with Hermann Abendroth at the Franz Liszt Academy in Weimar, Herbig continued studies with Hermann Scherchen. He was one of only a few students chosen for intensive study with Herbert von Karajan. In 1972, he became music director of the Dresden Philharmonic Orchestra and then the Berlin Symphony Orchestra before resigning in 1983 to move to America. Over the years, he's been principal guest conductor of the BBC Philharmonic Orchestra and Dallas Symphony Orchestra in addition to serving as music director of the Detroit Symphony Orchestra in the 1980s. He continues to guest conduct orchestras around the world.

"I spend half my time in Europe and the other half in the U.S. and Canada but I live here," said Herbig. "We moved to Bloomfield Hills 17 years ago. It is our home."

FAMILY NEW YEAR'S PARTY

Comcast PRESENTS

First Night BIRMINGHAM 2002

GET YOUR FIRST NIGHT BUTTON beginning December 10th at these locations:

- The Community House
- Birmingham City Hall
- Local Area Kroger Stores

6 + Hours of Continuous Fun and Festivity at Convenient Sites in Birmingham

Don't Miss the Best Party of the Year! FIRST NIGHT BIRMINGHAM 2002 A New Year's Eve Celebration DECEMBER 31ST Children 10 and under FREE BUTTON PRICE \$10 per person

Comcast Presents NICKELDEON GAME LAB!

THE OBSERVER & ECCENTRIC

It's all about you!

BIRMINGHAM BLOOMFIELD SYMPHONY ORCHESTRA

Call 248-258-9075 for more information • www.technomasters.com/firstnight

GUIDE TO THE MOVIES

National Amusements Showcase Cinemas
Auburn Hills 1-14
2150 N. Oakley Rd.
Between University & Walton Blvd
248-373-2660
Bargain Matinees Daily, All Shows until 6 pm
Continuous Shows Daily
*Late Shows Fri. & Sat.
NP DENOTES NO VIP TICKETS

NP ALI (R)
12:00, 12:45, 3:30, 4:15, 7:00, 7:50, 10:15
NP KATE AND LEOPOLD (PG13)
10:45, 1:15, 4:00, 7:15, 9:45
NP LORD OF THE RINGS: FELLOWSHIP OF THE RING
12:00, 1:00, 3:45, 5:00, 6:30, 7:30, 8:45, 10:00
NP JIMMY NEUTRON: BOY GENIUS (G)
10:30, 11:00, 12:25, 12:55, 2:20, 2:50, 4:15, 4:45, 6:45, 8:45
NP THE MAJESTIC (PG)
12:15, 3:15, 7:30, 10:00
NP HOW HIGH (R)
11:30, 1:45, 3:30, 6:30, 9:00
NP JOE SOMEBODY (PG)
11:45, 2:15, 5:00, 7:20, 9:45
NP VANILLA SKY (R)
10:40, 1:40, 4:30, 7:30, 10:15
NP NOT ANOTHER TEEN MOVIE (R)
11:15, 1:15, 3:15, 5:15, 7:15, 9:15
OCEANS 11 (PG13)
10:45, 11:50, 1:20, 2:40, 5:45, 9:15
NP HARRY POTTER AND THE SORCERER'S STONE (PG)
10:30, 1:45, 4:55, 8:00

Showcase Dearborn 1-8
Michigan & Telegraph
319-561-3449
Bargain Matinees Daily, All Shows until 6 pm
Continuous Shows Daily *Late Shows Fri., Sat., Sun. & Mon.
THRU THURSDAY
NP DENOTES NO PASS

VANILLA SKY (R)
10:25, 1:15, 4:05, 6:55, 9:40
OCEANS 11 (PG13)
10:50, 1:30, 4:00, 6:50, 9:35
NP HOW HIGH (R)
11:10, 1:20, 3:30, 5:45, 8:00, 10:05
NP LORD OF THE RINGS: FELLOWSHIP OF THE RINGS (PG13)
11:05, 2:45, 6:35, 8:30, 10:15
NP ALI (R)
12:00, 3:30, 7:20, 10:30
NP HARRY POTTER (PG)
10:35, 1:45, 4:45, 7:45
NP NOT ANOTHER TEEN MOVIE (R)
10:40, 12:40, 2:40, 4:35, 6:30, 8:15
NP JIMMY NEUTRON (G)
10:30, 12:25, 2:20, 4:20, 6:40, 8:30

Showcase Pontiac 1-5
Telegraph & Lake Rd. W. Side of Telegraph
248-332-0241
Bargain Matinees Daily
*All Shows until 6 pm
Continuous Shows Daily
*Late Shows Fri. & Sat.
NP DENOTES NO PASS

NP KATE AND LEOPOLD (PG13)
11:00, 1:30, 4:00, 7:10, 9:40
NP LORD OF THE RINGS: FELLOWSHIP OF THE RING (PG13)
12:00, 3:45, 6:30, 7:30, 10:05
NP JIMMY NEUTRON: BOY GENIUS (G)
10:45, 1:20, 12:50, 1:50, 4:20, 3:05, 4:15, 5:00, 7:30
OCEANS 11 (PG13)
11:10, 1:45, 4:20, 7:20, 9:00, 9:50

Showcase Pontiac 6-12
2405 Telegraph Rd. East Side of Telegraph
248-334-6777
Bargain Matinees Daily *All Shows until 6 pm *Continuous Shows Daily *Late Shows Fri., Sat. & Sun. & Mon.
NP DENOTES NO PASS

NP ALI (R)
12:00, 3:15, 6:45, 10:00
NP THE MAJESTIC (PG)
12:45, 3:45, 6:55, 9:55
NP HOW HIGH (R)
11:05, 1:10, 3:10, 5:15, 7:20, 9:40
NP VANILLA SKY (R)
10:35, 1:25, 4:20, 7:10, 10:00
NP NOT ANOTHER TEEN MOVIE (R)
11:30, 1:30, 3:30, 5:30, 7:30, 9:30
HARRY POTTER & THE SORCERER'S STONE (PG)
10:30, 1:30, 4:50, 8:00
BEHIND ENEMY LINES (PG13)
9:00
MONSTERS, INC. (G)
11:00, 1:00, 3:00, 5:00, 7:00

Quo Vadis
Warren & Wayne Rds
313-425-7700
Bargain Matinees Daily
All Shows until 6 pm
Continuous Shows Daily
*Late Shows Fri., Sat. & Sun. & Mon.
NP DENOTES NO PASS

NP KATE AND LEOPOLD (PG13)
10:45, 1:15, 4:00, 7:25, 9:55
NP THE MAJESTIC (PG)
11:00, 2:00, 5:00, 8:00
NP JOE SOMEBODY (PG)
11:20, 1:40, 4:10, 7:00, 9:15
MONSTERS, INC. (G)
10:50, 12:55, 3:00, 5:05, 7:15
NP NOT ANOTHER TEEN MOVIE (R)
11:15, 1:10, 3:25, 5:25, 7:35, 9:25, 9:45
NP HOW HIGH (R)
10:55, 1:05, 3:15, 5:15, 7:20, 9:30

Showcase Westland 1-8
6800 Wayne Rd.
One E. of S. of Warren Rd.
313-729-1060
Bargain Matinees Daily
All Shows until 6 pm
Continuous Shows Daily
Late Shows Fri., Sat., Sun. & Mon.
NP DENOTES NO PASS

NP JIMMY NEUTRON (G)
10:30, 11:05, 12:25, 12:55, 2:20, 2:50, 4:15, 4:45, 6:45
VANILLA SKY (R)
10:40, 1:30, 4:20, 7:15, 10:05
OCEANS 11
10:50, 1:20, 4:00, 7:10, 9:40
NP HARRY POTTER (PG)
12:10, 3:15, 6:40, 9:45
NP LORD OF THE RINGS (PG13)
12:00, 1:00, 3:45, 5:00, 7:30, 8:45
NP ALI (R)
12:05, 3:30, 7:20, 10:30
BEHIND ENEMY LINES
9:15

Star Theatres
The World's Best Theatres
Bargain Matinees Daily \$5.00 All Shows Starting before 6:00 pm
Now accepting Visa & MasterCard
*NP Denotes No Pass Engagement

Star Great Lakes Crossing
Great Lakes Shopping Center
248-464-0564
NP DENOTES NOT VIP TICKETS

NP JIMMY NEUTRON (G)
10:45, 11:45, 12:45, 1:45, 3:00, 4:20, 5:20, 6:30, 7:30, 8:30, 9:30
NP ALI (R)
11:00, 12:00, 1:00, 2:30, 3:30, 4:40, 5:45, 6:50, 8:00, 9:10, 10:10
NP A BEAUTIFUL MIND (PG13)
11:45, 3:00, 4:50, 7:20, 10:00
NP KATE AND LEOPOLD (PG13)
11:20, 2:00, 4:50, 7:20, 10:00
NP THE SHIPPING NEWS (R)
11:10, 1:50, 4:30, 7:40, 10:30
NP THE MAJESTIC (PG)
12:45, 3:50, 7:10, 10:20
NP HOW HIGH (R)
12:35, 2:50, 5:10, 7:15, 9:20
NP JOE SOMEBODY (PG)
11:15, 1:30, 3:40, 6:00, 8:20, 10:40
NP THE LORD OF THE RINGS (PG13)
10:30, 11:30, 12:15, 1:15, 2:15, 3:15, 4:00, 5:00, 6:10, 7:00, 7:50, 8:50, 9:50
THE VANILLA SKY (R)
10:45, 11:50, 1:20, 2:40, 5:45, 9:25, 7:05, 8:15, 9:35
NP NOT ANOTHER TEEN MOVIE (R)
12:20, 2:40, 4:20, 6:20, 8:40
OCEANS ELEVEN (PG13)
10:35, 12:05, 1:05, 2:45, 3:45, 5:20, 6:25, 7:55, 9:15, 10:25
BEHIND ENEMY LINES (PG13)
10:50, 1:40, 4:10, 6:25, 9:00
SPY GAMES (R)
6:45, 9:25
HARRY POTTER (PG)
10:40, 12:05, 2:05, 3:25, 5:25, 8:35
AMELIE (R)
12:40, 3:20, 6:15, 8:55
MONSTERS (G)
10:55, 1:25, 3:45, 5:50, 8:10, 10:15

NO TICKETS NECESSARY
NP SORRY, NO SEATS WILL BE ACCEPTED FOR THIS FEATURE. NO CHILDREN UNDER THE AGE OF 6 WILL BE ALLOWED IN RATED R FILMS AFTER 6 PM. YOU MUST BE AT LEAST 17 YEARS OF AGE WITH PROPER IDENTIFICATION TO PURCHASE A TICKET FOR A RATED R FILM. ONE TICKET PER ID WILL BE GIVEN.

Star John-R at 14 Mile
32289 John R. Road
248-585-2070
No one under age 6 admitted for PG13 & R rated films after 6 pm
NP DENOTES NO VIP TICKETS

NP ALI (R)
11:00, 12:30, 2:40, 4:50, 5:30, 8:40, 10:10
NP BEAUTIFUL MIND (PG13)
11:30, 3:00, 6:00, 9:00
NP KATE AND LEOPOLD (PG13)
12:00, 2:50, 5:30, 8:00, 10:30
NP LORD OF THE RINGS (PG13)
10:30, 12:30, 2:20, 4:20, 6:10, 8:20, 10:00
NP JIMMY NEUTRON: BOY GENIUS (G)
11:00, 1:00, 3:00, 5:00, 7:00, 9:00
NP JOE SOMEBODY (PG)
11:10, 1:30, 4:00, 5:50, 9:20
NP THE MAJESTIC (PG)
11:50, 3:10, 6:10, 9:40
NP HOW HIGH (R)
1:10, 3:30, 6:05, 8:30
VANILLA SKY (R)
12:40, 3:40, 6:40, 9:30
NP NOT ANOTHER TEEN MOVIE (R)
12:10, 2:10, 4:30, 7:10, 9:15
OCEANS 11 (PG13)
11:40, 2:30, 5:10, 7:40, 10:20
BEHIND ENEMY LINES (PG13)
9:10PM
HARRY POTTER SORCERER'S STONE (PG)
10:50, 2:50, 5:20, 8:50
MONSTERS, INC. (G)
11:20, 1:40, 4:10, 7:00

Star Rochester Hills
200 Barclay Circle
248-833-2260
SUNDAY THRU TUESDAY
No one under age 6 admitted for PG13 & R rated films after 6 pm
NP DENOTES NO VIP TICKETS

NP ALI (R)
11:45, 3:00, 6:10, 9:25
NP KATE AND LEOPOLD (PG13)
11:15, 1:55, 4:30, 7:30, 10:00
NP JOE SOMEBODY (PG)
12:20, 2:45, 5:00, 7:10, 9:50
NP THE MAJESTIC (PG)
11:00, 2:30, 6:00, 9:20
NP JIMMY NEUTRON (G)
11:30, 1:20, 3:30, 5:30, 7:50
NP LORD OF THE RINGS (PG13)
10:45, 2:15, 5:45, 9:40
NP VANILLA SKY (R)
12:05, 3:45, 6:30, 10:15
NP NOT ANOTHER TEEN MOVIE (R)
1:00, 3:15, 5:15, 8:10, 10:30
OCEANS 11 (PG13)
12:45, 4:05, 6:25, 8:55
HARRY POTTER AND THE SORCERER'S STONE (PG)
10:30, 1:35, 4:45, 8:30
STUDENT DISCOUNT NOW AVAILABLE WITH VALID SCHOOL I.D.

Star Southfield
12 Mile between Telegraph and Northwestern off I-496
248-353-STAR
No one under age 6 admitted for PG13 & R rated films after 6 pm
FOR SHOWTIMES AND TO PURCHASE TICKETS BY PHONE
CALL 248-372-2222
WWW.STARSOUTHFIELD.COM
NP FEATURES - SORRY NO VIP DISCOUNT TICKETS ACCEPTED SUNDAY - TUESDAY

NP A BEAUTIFUL MIND (PG13)
1:15, 4:10, 7:10, 10:10
NP KATE & LEOPOLD (PG13)
12:00, 3:40, 6:30, 9:30
NP ALI (R)
11:15, 12:00, 12:40, 1:40, 2:45, 3:30, 4:20, 5:20, 6:20, 7:00, 8:00, 9:00, 10:00, 10:30
NP LORD OF THE RINGS (PG13)
12:10, 3:15, 6:40, 9:45
NP JOE SOMEBODY (PG)
11:45, 2:20, 4:50, 7:35, 9:40
NP JIMMY NEUTRON (G)
11:10, 12:10, 1:30, 2:30, 3:50, 5:00, 7:15, 9:30
NP JOE SOMEBODY (PG)

12:15, 2:40, 5:15, 7:50, 10:20
NP THE MAJESTIC (PG)
10:40, 1:50, 5:10, 8:40
NP HOW HIGH (R)
11:00, 12:20, 1:20, 3:00, 4:00, 5:30, 6:40, 8:15, 9:15, 9:30
NP VANILLA SKY (R)
11:50, 3:15, 6:10, 9:20
OCEANS 11 (PG13)
12:15, 3:00, 6:00, 8:45
BEHIND ENEMY LINES (PG13)
9:45
HARRY POTTER SORCERER'S STONE (PG)
10:50, 2:15, 5:35, 8:55
BLACK KNIGHT (PG13)
11:30AM 10:30PM
MONSTERS, INC. (G)
11:30, 2:10, 4:35, 7:00

United Artists Theatres
Bargain Matinees Daily, for all shows starting before 6:00 PM
Same day advance tickets available. NV - No VIP tickets accepted

United Artists West River
9 Mile, 1/2 Block West of Middlebelt
248-768-6572

ALI (R) NV
12:15, 3:30, 6:45, 10:00
KATE AND LEOPOLD (PG13) NV
1:00, 3:55, 6:50, 9:30
JOE SOMEBODY (PG) NV
12:20, 2:40, 5:05, 7:25, 9:45
JIMMY NEUTRON: BOY GENIUS (G) NV
12:30, 2:45, 4:55, 7:00, 9:20
HOW HIGH (R) NV
12:45, 3:00, 5:15, 7:45, 10:05
LORD OF THE RINGS (PG13) NV
12:00, 4:00, 8:00
VANILLA SKY (R) NV
1:10, 4:10, 7:10, 10:10
NP NOT ANOTHER TEEN MOVIE (R) NV
12:10, 2:30, 5:00, 7:30, 9:40
OCEAN'S 11 (PG13)
1:15, 4:05, 7:15, 9:55

United Artists-Commerce 14
3330 Springdale Drive
Adjacent to Home Depot
248-868-8001
Bargain Matinees Daily for all shows starting before 6 pm
Same Day Advance Tickets Available
NV-No VIP Tickets Accepted

NP ALI (R) NV
12:00, 3:30, 7:00, 10:20
A BEAUTIFUL MIND (PG13) NV
12:20, 3:20, 6:45, 9:40
SHIPPING NEWS (R) NV
11:00, 2:00, 4:30, 7:30, 10:20
KATE AND LEOPOLD (PG13) NV
10:40, 1:20, 4:20, 7:20, 10:10
JOE SOMEBODY (PG) NV
11:10, 1:40, 4:10, 6:50, 9:15
THE MAJESTIC (PG) NV
12:15, 3:45, 7:00, 10:15
JIMMY NEUTRON: BOY GENIUS (G) NV
10:50, 12:50, 3:00, 5:15, 7:20, 9:20
LORD OF THE RINGS (PG13) NV
12:00, 1:30, 4:00, 5:30, 8:00, 9:30
VANILLA SKY (R) NV
10:45, 3:50, 7:00, 10:00
NP NOT ANOTHER TEEN MOVIE (R) NV
10:50, 12:30, 2:45, 5:00, 7:15, 9:30
OCEAN'S 11 (PG13)
11:20, 1:50, 4:30, 7:10, 9:50
BEHIND ENEMY LINES (PG13)
10:00
HARRY POTTER & THE SORCERER'S STONE (PG)
11:30, 2:50, 6:30, 9:45
MONSTERS, INC. (G)
10:30, 12:45, 3:00, 5:30, 7:40

Birmingham 8
Uptown Birmingham 8
211 S. Woodward
Downtown Birmingham
644-FILM
NP Denotes No Pass Engagements
PURCHASE TICKETS BY PHONE: CALL (248) 644-FILM AND HAVE YOUR VISA, MASTERCARD OR AMERICAN EXPRESS READY. A \$15 SURCHARGE PER TICKET WILL APPLY TO ALL TELEPHONE SALES - MATINEES MOVIES \$12.50
SUNDAY THRU THURSDAY
Now Featuring Art and Specialized Film

NP VANILLA SKY (R)
11:30, 12:30, 1:30, 2:00, 3:00, 4:00, 4:30, 5:30, 6:30, 7:00, 8:00, 9:00, 9:30
NP AMELIE (R)
11:30, 12:00, 1:50, 2:25, 4:15, 4:55, 7:25, 9:15, 10:10
NP BETTER THAN SEX (R)
12:30, 2:40, 4:50, 7:15, 9:25
SIDEWALKS OF NEW YORK (R)
12:20, 2:30, 5:00, 7:35, 9:50
LIFE AS A HOUSE (R)
11:40, 2:05, 4:35, 7:10, 9:40
SENDERPITY (PG13)
6:45

Birmingham Palladium 12
Uptown Palladium 12
250 North Old Woodward Ave.
Downtown Birmingham
248-644-FILM
Featuring 12 stadium seating auditoriums with state-of-the-art wall to wall curved screens, Dolby Digital surround sound, two giant concession stands, valet parking, Little Caesar's Pizza, Ray's Ice Cream and the all new Premiere Entertainment Auditorium.
MATINEE MOVIES \$12.50
CELEBRATE NEW YEAR'S EVE AT NEW UPTOWN PALLADIUM 12! CHECK OUT OUR MIDNIGHT MOVIES!

NP ALI (R)
MON 11:30, 12:20, 2:40, 3:35, 6:05, 7:10, 9:10, 10:10
11:30, 12:20, 2:40, 3:35, 6:05, 7:10, 9:10, 10:10
PREMIERE ENTERTAINMENT AUDITORIUM
MON 7:10, 10:10
NP LORD OF THE RINGS (PG13)
MON 11:00, 12:00, 1:00, 2:30, 3:30, 4:30, 6:00, 7:00, 8:00, 9:30, 10:30, 11:25
TUE-THUR 11:00, 12:00, 1:00, 2:30, 3:30, 4:30, 6:00, 7:00, 8:00, 9:30, 10:20
NP KATE AND LEOPOLD (PG13)
MON 11:35, 2:10, 4:35, 7:10, 9:40, 12:00
TUE-THUR 11:35, 2:10, 4:35, 7:10, 9:40
NP JIMMY NEUTRON: BOY GENIUS (G)
12:40, 2:30, 4:20, 6:10
NP JOE SOMEBODY (PG)
12:10, 2:25, 4:40, 7:05, 9:25
OCEAN'S ELEVEN (PG13)
MON 12:00, 2:30, 5:00, 7:30, 8:00, 9:55, 10:30, 12:00
TUE-THUR 12:00, 2:30, 5:00, 7:30

8:00, 9:55, 10:30
NP NOT ANOTHER TEEN MOVIE (R)
MON 1:10, 3:10, 5:10, 7:30, 9:40, 11:40
TUE-THUR 10, 3:10, 5:10, 7:30, 9:40
HARRY POTTER AND THE SORCERER'S STONE (PG)
12:15, 3:15, 6:15, 9:15
BBY'S NIGHT OUT/MONDAY 7:10
KATE & LEOPOLD

NJR Theatres
Brighton Towne Square Cinema 16
8200 Murphy Drive
Located at Brighton Towne Square behind Home Depot
CALL (810) 77-FILMS #548
New Budget Price \$12.50 with ID
Now 16 Screens State of the Art Cinema
All Stadium Seating *All Big Screens *All Digital Sound
SUNDAY

NP ALI (R)
12:15 (4:20) @ \$4.50 8:15
NP KATE AND LEOPOLD (PG13)
12:50 (4:20) @ \$4.50 7:15, 10:00
NP JIMMY NEUTRON BOY GENIUS (G)
11:20, 12:20, 1:20, 2:20, 3:20, (4:20, 5:20 @ \$4.50) 6:30, 7:20, 9:20
NP THE MAJESTIC (PG)
12:10, (4:15 @ \$4.50) 8:15
NP JOE SOMEBODY (PG)
11:40, 2:00, (4:30 @ \$4.50) 7:15, 9:40
NP LORD OF THE RINGS: FELLOWSHIP OF THE RING (PG13)
11:00, 12:00, 1:00, 3:00, (4:00, 5:00 @ \$4.50) 7:00, 8:00, 9:00
NP NOT ANOTHER TEEN MOVIE (R)
12:45, 2:50, (5:20 @ \$4.50) 7:40, 9:00, 9:55
NP VANILLA SKY (R)
1:45 (4:30 @ \$4.50) 7:20, 9:50, 10:00
OCEANS 11 (PG13)
12:45 (4:10 @ \$4.50) 6:50, 9:30
BEHIND ENEMY LINES (PG13)
11:30, 2:15, (4:45 @ \$4.50) 6:50, 9:30
HARRY POTTER & THE SORCERER'S STONE (PG)
11:00, 12:00, 3:00, (4:00 @ \$4.50) 8:00, 9:00, 9:15
12:00, 2:15, (4:30 @ \$4.50) 7:00, 9:15
SPY GAMES (R)
7:00, 9:45

Waterford Cinema 16
7501 Highland Rd.
S.E. corner M-59 & Williams Lake Rd.
24 Hour Movie Line
248-666-7900
CALL 77 FILMS #551
We've tripled our lobby and added the new screens. The only Waterford in Oakland County with the new Dolby digital EX sound system and more. Check us out! Our expanded parking lot is now open. Free refresh on Popcorn and Pop. ENTER TO WIN
HARRY POTTER HOCHWARTS RED SEE THEATRE OR WEBSITE FOR DETAILS

NP ALI (R)
TUE-THUR 12:15 (4:20 @ \$4.50) 8:15
NP KATE AND LEOPOLD (PG13)
TUE-THUR 12:50 (4:20 @ \$4.50) 7:15, 10:00
NP THE MAJESTIC (PG)
SUN, TUE-THUR 12:10 (4:15 @ \$4.50) 8:15
MON 12:10 (4:15 @ \$4.50) 8:15
NP JIMMY NEUTRON: BOY GENIUS (G)
SUN, 11:20, 12:20, 1:20, 2:20, 3:20, (4:20, 5:20 @ \$4.50) 6:30, 7:20, 8:30, 9:20
MON 11:20, 12:20, 1:20, 2:20, 3:20, (4:20, 5:20 @ \$4.50) TUE-THUR 11:20, 12:20, 1:20, 2:20, 3:20, (4:20, 5:20 @ \$4.50) 6:30, 7:20, 8:30, 9:20
NP JOE SOMEBODY (PG)
SUN, TUE-THUR 11:40, 2:00, (4:30 @ \$4.50) 7:15, 9:40
MON 11:40, 2:00, (4:30 @ \$4.50) 7:15, 9:40
NP LORD OF THE RINGS: FELLOWSHIP OF THE RING (PG13)
SUN, TUE-THUR 11:40, 2:0

TRAVEL

Northern Indiana museum, scenery take you back in time

BY DOUG JOHNSON
STAFF WRITER

Become a Hoosier for a long weekend and combine classic cars, downhill sledding, Amish communities and family dining with scenic touring of gentle rolling hills and hidden lakes.

Start your weekend with a tour of the Auburn Cord Duesenberg Museum in Auburn, about 35 miles south of the Indiana turnpike on I-69, north of Fort Wayne.

The museum is in a quiet residential neighborhood of Auburn, and is housed in the new car showroom of the old Auburn car company.

Auburn was one of 60 subsidiaries of the Cord Corp., all owned in the Depression and on through the early '30s by the legendary E.L. Cord. At one time his firms produced Auburns, Cords and Duesenbergs and it is lovingly maintained examples of these three classics that occupy the main showroom of the museum.

The setting is a wonderful old building with big windows and lots of art deco touches including the patterned floors. It's so nice the locals like to hold weddings and parties here in mock-Gatsby splendor.

Other ACD museum galleries (there are six total) have other classic cars, ancient Auburns, and cars that have "impacted" the industry.

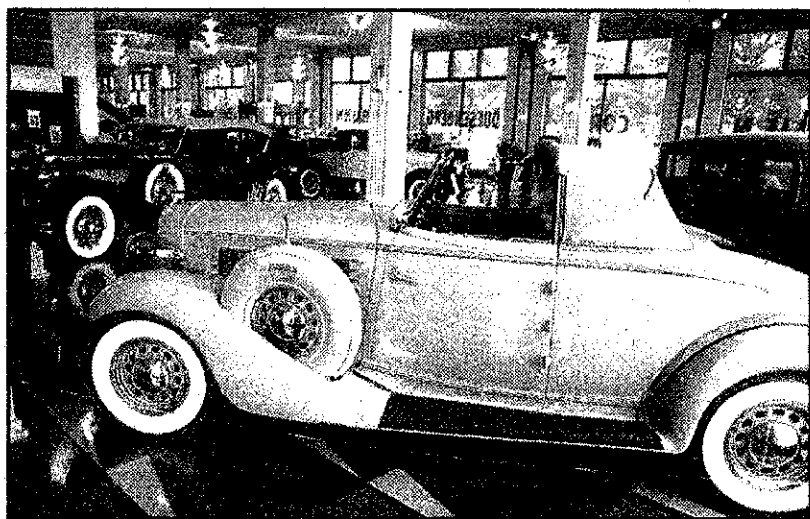

Beauties: A beige Auburn with fine pinstriping is among the classics. That's a Duesenberg ("It's a duesy!") in the background.

Many cars

One fascinating floor-to-ceiling map/display outlines the dozens and dozens of car companies that started (and failed) in Indiana, including Auburn itself.

Cord, born a Missouri farm boy, started as a car salesman, and was dynamic and clever; he soon owned the company and hired young designers and ordered upbeat paint schemes. No wonder his second career (after industrialist) was politics, as a Nevada state senator.

Auburn hosts a classic car event every Labor Day, and last year (2000) celebrated the 100th anniversary of the founding

first as a carriage maker.

After the stroll back in time at ACD Museum, you might want to think about dinner. One good bet is Das Dutchman Essenhaus, a Amish country restaurant a few miles away in Middlebury.

Go on Saturday, as this is Amish and Dutch country and many things, including Essenhaus, close on Sunday.

Also, think about driving around the Amish farms of Shipshewana and Nappanee. On Sunday you'll see Amish signature horse-drawn black buggies all gathered in clusters around homes for Sunday services.

Bonneyville

Another "country" experience is Bonneyville Mill, an operational grist mill surrounded by a small park near Bristol on state road 120. The mill is a great spot

If you go...

■ The Auburn Cord Duesenberg Web site is very well organized and packed with pictures and information at acdmuseum.org. The museum is open every day except New Year's, Christmas and Thanksgiving. Call (219) 925-1444.

■ The inn (the Potawatomi) at Pokagon can be reached toll free at (877) 768-2928 and directly at (219) 833-1077. Note: The toboggan runs are popular and weekend rooms are scarce.

■ There are many chain hotels at Fremont and Auburn; the Essenhaus has rooms as does Amish Acres at Nappanee.

for scenic photo hobbyists.

If you have kids or a lot of energy stop by Pokagon State Park just west of Fremont for a bit of tobogganing on their refrigerated runs. They have been open since Thanksgiving despite the warm weather. The only thing that stops the slipping and sliding is heavy rain or bitter cold (below zero). It's hard to breathe at 40 miles an hour in

such cold air.

Pokagon is on Lake James and Snow Lake. A classic state park inn, renovated in 1995, offers 140 rooms and family dining year-round. The inn is still lavishly decorated for the holidays.

It will be easy to lose yourself at all of these quiet Indiana destinations that evoke times long past.

Auburn Automobile. Like a lot of car firms, the company started

Varsity

3480 Jackson Rd. 1-800-875-FORD
ANN ARBOR

Atchinson

9800 Belleville Rd. 734-697-9161
BELLEVILLE

Gene Butman

2105 Washtenaw 734-482-8581
YPSILANTI

Briarwood

7070 Michigan Ave. 734-429-5478
SALINE

Hines Park

I-96 at Milford Rd. 248-437-6700
LYON TWP.

Friendly

1011 S. Monroe 734-243-6000
MONROE

OPEN SATURDAYS

GET

0

%

APR Financing
for up to 36
Months (1)

Plus

\$

500

Holiday Cash (2)

ON JUST ABOUT EVERY NEW 2002 FORD CAR AND TRUCK IN STOCK



2002 TAURUS SES

\$1500 or **0%** plus **\$500** (2)
cash back financing Holiday cash

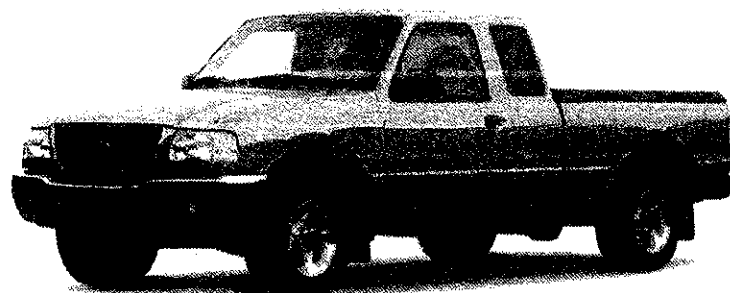

2002 RANGER XLT S/C 4x4

\$2000 or **0%** plus **\$500** (2)
cash back financing Holiday cash



2002 FOCUS ZX3

\$1000 or **0%** plus **\$500** (2)
cash back financing Holiday cash



2002 F-150 S/C F/S 4x4

\$1500 or **0%** plus **\$500** (2)
cash back financing Holiday cash



2002 WINDSTAR SE 4DR

\$2000 or **0%** plus **\$500** (2)
cash back financing Holiday cash



2002 EXPLORER 4DR

0% plus **\$500** (2)
financing Holiday cash

NO BOUNDARIES
FORD OUTREACH

(1) NOT ALL BUYERS WILL QUALIFY FOR LOWEST APR see dealer to see if you qualify. 0.0% Ford Credit APR financing for qualified buyers on 2002 Taurus, Focus, Windstar, Ranger, Explorer and F-Series LD (excludes Lightning, Harley Davidson, SuperCrewzer T-bird, Escape and Cobra/SVT models) varies by creditworthiness of buyer as determined by Ford Credit. 0.0% for 36 months at \$27.78 per month per \$1000 financed with 10% down. Dealer participation may affect savings. For special APR financing or cash back on 2002 Taurus, Focus, Windstar, Ranger, Explorer and F-Series take new retail delivery from dealer stock by 1/14/02. Supplies are limited, not all dealers will have all featured models. Residency restrictions apply. See participating dealer for complete details. (2) The \$500 Holiday Cash offer has been included in the total cash back option. For the special \$500 Holiday Cash on above vehicles, you must take new retail delivery from dealer stock by 1/2/02. \$500 Holiday Cash not available on Escape, Cobra/SVT, Lightning or Thunderbird. See dealer for complete details.

SECOND CHANCE NEW YEAR'S EVE PARTY

Saturday, January 5, 2002

For those who could not celebrate on New Year's Eve this is our opportunity to serve those who serve:

- Food & Beverage Employees • Radio Station Staff
- Medical Services • Police & Fire Department Personnel
- Those who could not attend for any reason!



Join Magic
105.1 Radio
Personality
Scott Sherwood
Magic
105.1
\$25 per person
in advance
or \$35 at the door

Featuring:
• Live Band 8:30 p.m.-1:30 a.m.
• Hors d'oeuvres 7:30 p.m.-8 p.m.
• Cracked Peppercorn Prime Rib
Dinner with 7 additional entrees
& sides 8 p.m.-9 p.m.
• Dessert Table
• Hats, horns & noisemakers
BLACK TIE OPTIONAL
27777 Schoolcraft • Livonia
(734) 427-9110

Crazy Al's Password

Play Crazy Al's Password every Monday between 8:00 a.m. - 9:00 a.m. on WPON 1460 a.m. Be the correct caller with the password and win a great prize.

Listen to Crazy Al's Radio Party WPON 1460 AM Mon.-Fri. 6:00 A.M. - 9:00 A.M. & 2:00 P.M. - 4:00 P.M.

Call 248-332-1460

"Password"
Guitar

Crazy Al's Radio Party

Truly the greatest rock and roll show you've ever heard!

LISTEN TO RARE ROCK AND ROLL ON

WPON Radio Oldies 1460 AM

Oldies You Just Don't Hear Any Place Else!

Crazy Al's Radio Party Mon.-Fri. 6-9 a.m., afternoons 2-4 p.m.

LISTEN ON THE WEB www.wpon.com

Don't forget
New Year's Eve
Reservations
and
please join us on
New Year's Day for
a Special Brunch
from 11 am - 4 pm
\$17.95 per person!

Casual, Fun &
Sophisticated!

As Sweet
As Ever!

SWEET,
LORRAINE'S



CAFE BAR

- 25 Wines-by-the-glass
- Daily Vegetarian Specials
- Seafood, Pasta & Steaks

Now Open in the Livonia Marriot • Laurel Park
Six Mile, Just E. of I-275 • 734-953-7480

SPORTS & RECREATION

OBSERVER
SPORTS
SCENE

S'craft hosts tourney

The Schoolcraft College Holiday men's basketball tournament ends today with the consolation game at 1 followed by the championship final at 3.

The tourney pits the 10th-ranked Ocelots, Kirtland, Wilber-Wright (Ill.) and John Brown (Ont.).

High school basketball players and coaches will be admitted free.

Indoor soccer champions

The under-15 Livonia Soccer Club Wings, recently captured the six-on-six A Division indoor session with a 7-1 record at Total Soccer at Wixom.

Members of the Wings, who outscored their opponents 65-25, include: Chad Dougherty, Mike Jewel and Matt Moryc, all from Livonia Stevenson High; Jon Happ, Brad Jackson, Danny Karas, Dave Kroll, Nate Regan, Greg Ostrosky and Ryan Raickovich, all from Livonia Churchill; Brendan Diehl, Plymouth Canton; J.R. Lang, Walled Lake Western; Billy Navas, North Farmington; Andy Well, Redford Catholic Central; Jamie Luoma and Pat Treppe, Livonia Holmes Middle School.

The Wings are coached by Lou Suveg and Jim Moryc. The head trainer is Adam Pichler.

MU girls softball clinic

Madonna University will be conducting a girls fast-pitch softball clinic four consecutive weeks from 9-11 a.m. Saturday, Jan. 26; Feb. 2, 9 and 16; also 2:30-4:30 p.m. Sunday, Feb. 3, 10, 17 and 24, at the school's Activities Building.

The cost is \$85 for four weeks or \$20 per session. Pre-registration is required (maximum 30 girls per session). The camp consists of all phases of fast-pitch softball including hitting, bunting, infield-outfield, base running, pitching-catching and defensive positions.

For more information, call MU head coach Al White at (734) 432-5783 or (734) 495-3719; also assistant coach

Late WYAA hoop signup

The Westland Youth Athletic Association is seeking basketball players for its youth leagues.

Limited openings remain for Right Start (ages 7-8) and Freshman (9-10). Many openings also remain for Varsity (13-14) and Senior (15-17).

Registration will be from 7-9 p.m. Wednesdays and 10 a.m. to noon Saturdays at the WYAA Lange Compound, 6050 Farmington Road, located two blocks north of Ford and west of Venoy. For more information, call during regular business hours at (734) 421-0640.

Baseball-softball signup

Registration for the Canton Community Junior Baseball and Softball Association season will be from 9 a.m.-4 p.m. starting Saturday, Jan. 12 at the Summit in Canton.

The next registration dates are 9 a.m.-3 p.m. Saturday, Feb. 9, at the Canton Softball Center, and 6-9 p.m. Tuesday, Feb. 26, at the Summit.

Boys and girls ages 4-18 who are residents of Plymouth, Canton or the Plymouth-Canton Community Schools are eligible to register.

All players will be required to show of a copy of their birth certificate or passport alone for verification of residency.

Registration is on a first-come basis. Space may be limited in some age groups due to the possibility of limited field availability.

Fees will vary from \$70 to \$105.

For more information, call Chris Angel (T-Ball and Coach-Pitch) at (734) 981-3007; Mark Caples (baseball ages 9-12) at (734) 416-7233; Jay Obsniuk (baseball ages 13-18) at (734) 981-3272; or Rich Rohn (softball ages 7-18) at (734) 398-5933. You can also visit the website at www.ccjbsa.com

YMCA sports classes

The Livonia Family YMCA is offering a variety of after-school sports classes including soccer, basketball, hockey and sports sampler for ages 4-11.

Classes are held during the week in a variety of time slots to accommodate all participants. The session starts Jan. 2 and will run through Feb. 24. Registration is on-going or until deadline or classes fill.

For more information, call (734) 261-2161.

www.observerandeccentric.com

Erie ruins Whalers' matinee day

BY BRAD EMONS
SPORTS WRITER
bemons@oe.homecomm.net

Returning to the ice after a 10-day layoff, the first-place Plymouth Whalers appeared not to miss a beat — except for the final 3 minutes and 33 seconds.

The Erie Otters erased a 2-1 deficit with a pair of late goals in the final period for a 3-2 victory before a Thursday matinee crowd of 3,565 at Compuware Arena.

OHL HOCKEY

The Western Conference and West Division leaders fell to 22-6-6-1 in the Ontario Hockey League.

Erie, which had lost all three previous meetings with the Whalers, including a pair of overtime setbacks, improved to 18-12-3-1.

Right winger Mike Rice took advantage of a Whaler blueline miscue to score the game-winner with only 59 seconds remaining on a two-on-one break from Cory Pecker.

It was Rice's eighth goal of the year.

The Otters had tied it, 2-2, with 3:33 to go on defenseman Chris Campoli's first goal of the season from Pecker and Boston Bruins draftee Chris Berti.

"We talked about a couple of things (going into the third period), but what we wanted to do better was get the puck to the net as much as possible," Erie coach Dave McQueen said. "Any two points you get are big. The two goals at the end hopefully gives our guys some confidence. I thought it was a well-played game played on both ends."

Both teams were missing key players.

Paul Drew (24 saves) started in place of Whalers' regular goaltender Jason Bacashihua, a 2001 Dallas Stars draft choice who was playing Thursday for the U.S. in 2-2 tie with Sweden at the Junior World Championships being held in Czechoslovakia.

Four other Whalers were also playing in the Junior Worlds including center Kris Vernarsky (U.S.), center Stephen Weiss (Canada), right winger Chad LaRose (U.S.) and defenseman Libor Ustrnul (Czech Republic).



STAFF PHOTO BY BRYAN MITCHELL

Matinee contest: The Plymouth Whalers' Jeff Phillips (left) battles for the puck with the Erie Otters' Chris Martin during the Thursday afternoon OHL game.

That opened up time for Whaler reserves such as Sean Pennock. Jeff and Steve Phillips.

"We went with some younger guys and we just got caught making two critical mistakes," said Whalers coach Mike Vellucci. "The two guys at the end knew what they were supposed to do in those situations, but they just

didn't do it. We had 12 rookies in the lineup and hopefully they will learn from this.

"Those who want an opportunity to play more right now have that chance. But they have to go out and prove they deserve more time."

It was 1-1 after one period as Whalers center George Nistas rapped

in his 10th goal of the season just 47 seconds into the game on an assist from David Liffiton.

Erie, outshooting Plymouth 11-6 in the first period, got on the board at 6:24 on Michal Kokavec's rebound goal, his 16th of the year, from Brian Lee.

Please see **WHALERS, C2**

Rouge rallies by CC; Rocks lose pair

Redford Catholic Central let one slip away Thursday night in the finals of the River Rouge Christmas boys basketball tournament.

The Shamrocks couldn't hold a 59-49 lead with 3:30 left as the host Panthers stormed back for a 66-65 victory.

BASKETBALL

Rouge, led by 6-foot-6 forward Lewis Hamilton's game-high 23 points, is now 5-1 overall. CC falls to 4-1.

"We rebounded well against their big front line and I thought it was a fairly well-played game for so early in the season," CC coach Rick Coratti said. "We were just one play from putting the game away."

Domonique Crawford, who added 17 points for Rouge, banked in a three-pointer with only 16 seconds left to pull the Panthers to within one, 65-64.

CC then missed the front-end of a one-and-one free throw attempt and Crawford followed by hit a pair of foul shots with only eight seconds to play.

The Shamrocks did not get off a final attempt.

Ryan Wroblewski led a balanced CC scoring attack with 15 points. Ryan Clark and Steve Wasil added 14 and 13, respectively, while 6-8 sophomore Dan Waterstradt added 10.

CC was 12-of-19 from the free throw line, while Rouge was 10-of-11.

On Wednesday, CC advanced to the championship game with a come-from-behind 65-50 victory over Harper Woods.

CC, down 35-27 at the half, pulled to within three in the third quarter and then went on a fourth-quarter closing 25-7 run keyed by a pair of three-pointers apiece from Jim Cash and Wroblewski.

"We started sluggish, but we picked up our intensity and rebounded better in the second half," Coratti said.

Tom Jakacki led CC with 15 points, while Cash added 14 (hitting 4-of-5 three-point attempts). Wroblewski added 10.

James Douglas paced Harper Woods (3-2) with a game-high 24 points.

■ **GROSSE ILE 47, SALEM 37:** On Friday, the host Red Devils (4-4) won the consolation game of the Grosse Ile Tournament against Plymouth Salem (2-4) using a 19-5 first-quarter run.

Zack Everingham, a 6-foot-4 forward, led Grosse Ile with 20 points. Adam Lesko added 14.

Please see **HOOPS, C2**



STAFF PHOTO BY JIM JAGDFELD

Maneuvering: Catholic Central's Ryan Wroblewski (left) drives by a Harper Woods player in second half action in Wednesday's opening round of the River Rouge Christmas Tournament.

Pilots kick Wayne at Cobo

BY BRAD EMONS
SPORTS WRITER
bemons@oe.homecomm.net

While basketball teams such as Finney, Rogers and Redford are considered the cream of the Detroit Public School League crop this season, don't discount another club — Murray-Wright.

The Pilots improved to 5-1 overall Thursday night at the Above the Rim Tip-Off Classic at Cobo Arena by dismantling Wayne Memorial, 74-38.

This Murray-Wright squad may not have boast individual talent like former Pilots stalwart Johnny Davis, Stretch Carter or Robert Traylor, but this PSL team can play and may be a sleeper.

"They're going to pressure you the whole game," said Wayne coach Wayne Woodward, whose team is 2-4 overall. "We scouted them. We knew they'd be all over us."

"But we just did not play. And I told our guys afterwards I'm embarrassed what happened. We didn't compete. All the kids are embarrassed, too."

Senior center Jeff Logwood, Wayne's only player to score in double figures with 12 points, nailed a 3-pointer with 6:24 left in the opening quarter to give the Zebras a momentary 5-4 lead.

Murray-Wright then answered with a 16-0 run to end the period capped by Jerome Jackson's basket with eight seconds remaining to make it 20-5.

Michael Rashad's basket with 8:42 left in the half pulled Wayne to within 10, but the Zebras never got any closer as the Pilots led 35-18 at the half and 55-28 after three quarters.

Wayne, bothered by Murray-Wright's smothering full-court and half-court defenses, coughed up the ball 24 times and shot only 28.8 percent from the floor (13-of-45).

Murray-Wright, a perimeter-oriented

Please see **WAYNE, C2**

Brad Emons, Editor 734-953-2123

bemons@oe.homecomm.net

Putting a final stamp on 2001 campaign

I want to wish all of the readers of Ten Pin Alley a very happy New Year.

2001 was both memorable and forgettable in many ways.

It was sadly noted that two of bowling brightest and most venerable stars passed on in 2001 — Joe Norris and Earl Anthony.

Norris helped put the Detroit area on the map as the bowling capitol of the nation, while Anthony will be remembered as one of the most dominant players in his era on the Pro Bowlers Tour.

The new year will bring on a totally new local TV bowling show scheduled for a February introduction.

The American Bowling Congress convention will be mid-March in Billings, Mont. (C'mon guys, how about picking someplace warm.)

The emergence of the PBT on Sundays with new marketing

savvy owners and executives from Microsoft and Nike.

The prize money has been expanded and the competition under the new format will be something that bowling fans will want to watch.

A decision should be made in 2002 regarding the feasibility of a single membership organization combining the facilities of ABC, WIBC, YABA and Bowling USA into one more efficient operation.

Other than that, who knows what's in store for 2002.

One thing for sure, there will be plenty of great scores from our many talented greater Detroit and Observerland bowlers.

■ Here's my list of the top 10 resolutions for bowlers:

10. Don't get too mad when the breaks don't go your way; 9. every time you bowl badly, go out and buy a new \$200 ball; 8. support your sponsor (if you have one), encourage others to use their products or services; 7. remove the ball from the car overnight in extremely cold weather, keep it indoors; 6. observe lane courtesy, look both ways before you leap out onto

the approaches; 5. if you are not a sanctioned league bowler, join in and get in on all the fun of organized league bowling; 4. spit only in the spittoons; 3. help others who are trying to learn to bowl, it is okay to show them the right way to bowl, if you can; 2. help yourself become a better bowler, find a good coach, read available bowling tips, practice more and try out different ways if it will help you become more versatile on different lane conditions; 1. no matter how serious you are about bowling, be sure that you are having fun.

Item No. 4 is a catch-all. It applies to chewing gum, candy wrappers and cigarette butts also. A century ago the spittoon was a standard fixture on every pair of lanes.

■ There are many stories that people will tell me about, fax or write in, and this is good. Once in awhile, a happening takes place right under your own nose.

That was the case a week ago in the Sunday Morning Goodtimers League at Country lanes in Farmington Hills.

In the opening game, my opposing anchorman was Santo Lupo of Canton.

On this occasion, perhaps in the holiday spirit, he was dressed in red with a white furry-trim Santa Claus hat on. Christmas may have inspired him, as he was stringing up 11 solid strikes in a row to start.

Almost anyone in this position would be a little up-tight going for number 12. Lupo left two pins standing for a fine 298 game.

Two pair of lanes down to the right and virtually unnoticed during all the excitement was Mike Fried going for the perfect score.

His string of strikes went to 11, but he also missed on the 12th ball and left one pin standing for a 299.

Both were obviously disappointed by not hitting a 300, but it was still a great day for them.

Funny thing, though, Santo won the jackpot, as his 182 average gave him a few more pins than Mike, who had a 186.

Mike has the league high score now with Santo a close second.

But it was Santo who hollered "Ho, ho, ho."

(Al Harrison is a Garden City resident.)

Hoops from page C1

Salem pulled to within five after three quarters before being outscored 14-9 in the final period.

Pat Abraham scored 12 for the Rocks.

"We were not very good offensively or defensively the first quarter," Salem coach Bob Brodie said. "We were able to buckle up and do a fairly good job defensively after that, but right now we're not sharing the basketball. We've got a bunch of individuals out there and we're not playing as a team. We're trying to sort it out."

■ **LENAAWEE CHRISTIAN 49, PCA 28:** On Friday, host Adrian Lenawee Christian (7-0) captured the Adrian-Madison Tournament against cold-shooting Plymouth Christian Academy (3-1).

Steve Depew led the victorious Cougars with 15 points.

Clay Welton and freshman center Aaron Ciborowski scored nine and eight, respectively, for the Eagles, who trailed 28-10 at intermission.

Plymouth Christian shot only 11-of-48 from the field (22.9 percent), while missing all 16 three-point attempts.

■ **SOUTHGATE 59, SALEM 47:** The Titans (2-5) outscored Plymouth Salem (2-3) by a margin of 22-11 in the decisive final quarter to earn the first-round win Thursday in the Grosse Ile Tournament.

Forward Tony Garofali finished with a game-high 21 points. Ruben Plummer and Jeff Zelegi added 16 and 14, respectively.

Southgate hit 16-of-22 free throws, including 11-of-14 in the decisive final period.

"They got the lead and they spread us out," Salem coach Bob Brodie said. "We tried to trap them and we ended up fouling them and sending them to the line."

"And we didn't shoot well." Salem shot only 4-of-26 from 3-point range, while Southgate was 7-of-13.

Pat Abraham scored 13 points to lead Salem. David Hoskins added 10.

Allen Park defeated host Grosse Ile in the other game.

■ **NEW HAVEN 69, CANTON 54:** Forward Eric Fowler poured in a game-high 25 points as the Rockets (5-1) outgunned Plymouth Canton (3-3) in Thursday's University of Detroit-Jesuit Round-ball Classic.

New Haven outrebounded the Chiefs, 45-26, grabbing 22 on the offensive end.

The Rockets, ranked No. 6 in Class-C, also shot 46 percent from the field (29-of-63), while Canton was 20-of-53 (37 percent).

"Our rebounding was pathetic," said Canton coach Jeremy Rheault, who was missing two regulars from the lineup — center Brendan Murphy (serving a one-game suspension after being ejected from the Brighton game) and Nick Houdek (Florida trip).

Thomas Browning and Frankie Coker added 12 and 11, respectively, for the Rockets, who led 31-26 at halftime and 51-40 after three quarters.

Senior forward Andrew Meagrow led Canton with 18, including four triples. Senior Kyle Lasko added 15.

■ **PCA 44, ADRIAN-MADISON 42:** James Bauslaugh hit a pair of free throws with only 1.9 seconds left to give Plymouth Christian Academy (3-0) the first-round win over the host Trojans (4-1) in the Adrian-Madison Tournament.

Bauslaugh nailed the pair after a Madison player was whistled for a flagrant foul.

Xander Younce, a sophomore forward, led the victorious Eagles with 12 points. Junior forward Clay Welton added 10 points and seven rebounds, while senior guard Eric Schultz chipped in with nine points.

Taz Wallace led Adrian-Madison with 12.

TACE HOME HEALTH CARE, INC. PUBLIC NOTICE

The Joint Commission on Accreditation of Healthcare Organizations will conduct an accreditation survey of this organization on January 22, 2002. The purpose of the survey will be to evaluate the organization's compliance with nationally established Joint Commission standards. The survey results will be used to determine whether, and the conditions under which accreditation should be awarded the organization.

Joint Commission standards deal with organizational quality of care issues and the safety of the environment in which care is provided. Anyone believing that he or she has pertinent and valid information about such matters may request a public information interview with the Joint Commission's field representatives at the time of the survey. Information presented at the interview will be carefully evaluated for relevance to the accreditation process. Requests for a public information interview must be made in writing and should be sent to the Joint Commission no later than five working days before the survey begins. The request must also indicate the nature of the information to be provided at the interview. Such requests should be addressed to:

Division of Accreditation Operations
Organization Liaison
Joint Commission on Accreditation of Healthcare Organizations
One Renaissance Boulevard
Oakbrook Terrace, IL 60181

The Joint Commission will acknowledge such requests in writing or by telephone and will inform the organization of the request for any interview. The organization will, in turn, notify the interviewee of the date, time, and place of the meeting.

This notice is posted in accordance with the Joint Commission's requirements and may not be removed before the survey is completed.
Date Posted: 12/12/01
Publish: December 16, 2001 through January 20, 2002

Observer Classifieds sell!

WAYNE COUNTY COMMISSION NOTICE OF PUBLIC HEARING

The Committee on Ways and Means, Wayne County Commission will hold a public hearing on the following proposed ordinances:

- 1) Proposed Articles of Incorporation of Metropolitan Arts and Culture Council; a proposed Resolution to adopt the Articles of Incorporation and a proposed Resolution Declaring intent to Participate in the Formation of a Metropolitan Region Council.
- 2) Proposed amendment to the 2001-2002 Appropriations Ordinance (Enrolled Ordinance No. 2001-630) in accordance with Budget Adjustment No. 02-35-011 and proposed amendment to Project Development Agreement dated 10/04/1998 (Contract 02-50-023), certifying additional revenue of \$18,000,000 in the Metropolitan Airport Fund (481); the CEO advises that the increased revenue results from revised projections in the Detroit Metropolitan Wayne County Airport's Midfield Terminal Project; the additional funds will be used to cover the cost of various design and construction modifications and transition costs associated with the move of Northwest to the Midfield Terminal Building. (98-50-065A)

The hearing will be held:

THURSDAY, JANUARY 3, 2001, 2:30 p.m.
Wayne County Building
600 Randolph, Commission Chamber
Detroit, Michigan

Copies of the above items may be obtained or reviewed at the Commission Clerk's Office, 406 Wayne County Building, 600 Randolph, Detroit 48226. (313) 224-0903.

Publish: December 30, 2001

Practice makes perfect BETTER

Take your game to the next level!



Adult Hockey
SKILLS & CONDITIONING SERIES

Professional coaching for adult players of all ability levels

January-March 2002

- Dearborn Ice Skating Center
- Onyx - Rochester Ice Arena
- Suburban Training Center (Farmington Hills)

www.suburbanhockey.com

(248) 478-1600

PISTONS

GOIN' TO WORK EVERY NIGHT.

NEW YEAR ACTION AT THE PALACE

KOBE, SHAQ, VINCE CARTER AND KMART PHOTO SATURDAYS HIGHLIGHT THESE EARLY JANUARY GAMES

Saturday, January 6 • 7:30 PM VS. CLEVELAND CAVALIERS Kmart Photo Saturday. Have your photo taken with a Pistons player on the floor from 6:00 to 6:20.	
Tuesday, January 8 • 8:00 PM VS. L.A. LAKERS Shaq and Kobe rock The Palace. First 4000 fans receive a Jerry Stackhouse poster courtesy of RE/MAX.	
Saturday, January 12 • 7:30 PM VS. CHARLOTTE HORNETS Kmart Photo Saturday. Have your photo taken with a Pistons player on the floor from 6:00 to 6:20.	
Tuesday, January 15 • 7:30 PM VS. TORONTO RAPTORS Vince Carter, Mo Pete and the Raptors visit The Palace. First 3000 fans receive a Pistons hat courtesy of Ticketmaster.com.	

NEW YEAR, NEW PLAN!

RED, WHITE & BLUE PLAN

BUY 6, GET CARTER AND IVERSON FREE!
8 GAMES STARTING AT \$16

Buy Tickets at Palacenet.com, Pistons.com, The Palace Box Office (248) 577-0100 and all **ticketmaster** locations.

WOMEN'S OLYMPIC HOCKEY EXHIBITION HEATS UP THE ICE AT "THE JOE"

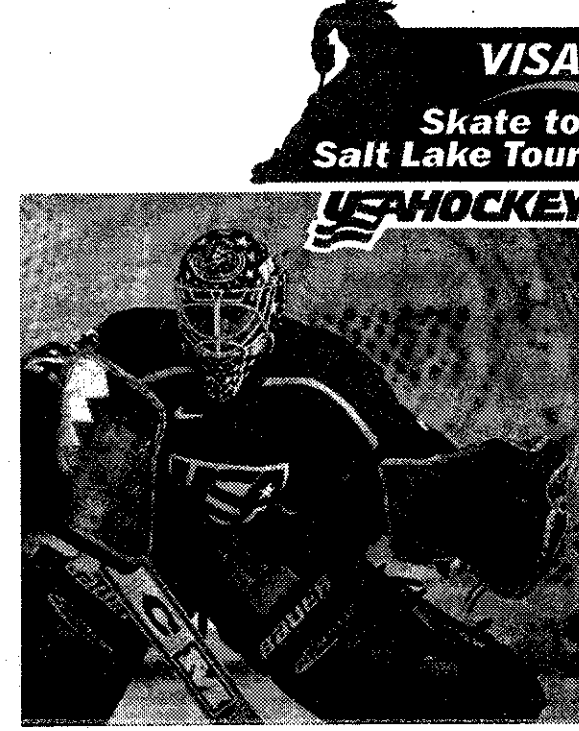

Team USA -vs- Team Canada

January 6 • 1 PM

Joe Louis Arena

Tickets are \$25, \$20, \$18, \$13, \$9 and are available at the Joe Louis Arena box office, all **ticketmaster** outlets, including Hockeytown Authentics in Troy (with no service charge), by logging on to www.collegehockeyatthejoe.com, or charge by phone.

248-645-6666

Great group rates are available by calling 313-396-7911

VISA CHEVROLET BUD LIGHT Nike Havoline UNITED AIRLINES

For tickets and information, call **313-965-2222** and ask for "Super Singles Party."

Enter to win Detroit Red Wings Tickets

Check Today's Classifieds Section to See How You Can Enter to Win!

THE Observer & Eccentric
NEWSPAPERS
It's all about you!

Wayne from page C1

team, shot 32-of-63 from the field (50.7 percent).

Guard Antonio Berry led a balanced Pilots' scoring attack with 17 points on 7-of-12 shooting (including three triples).

Damon Friday added 14 points, while Juandrell Lewis and Johnny Martin contributed 10 apiece.

"We play together defensively and offensively, we're not selfish and these kids pull for each other," said Murray-Wright sixth-year coach Earl Moore, who returned three starters from last season. "We rely on our defense because we're not big at all."

"If the guards are going, we go. But our

inside guys do a good job of rebounding and playing defense. They understand their roles."

Murray-Wright's only loss this month was to Detroit Central, but Moore says his team has yet to jell.

"Somebody is always stepping up, but we haven't put it together yet offensively," Moore said. "If teams are not careful, we'll sneak up on somebody. You can't take this team for granted, especially if they play together."

Wayne returns to action Tuesday, Jan. 8 at home to face Mega Red Division foe Willow Run, which gave Finney all it could han-

dle in the middle game of the Thursday triple-header at Cobo.

"We had family and friends come down to watch this," Woodard said, "and if this is the best they can do, then it's a shame."

Woodard said he may look for a different lineup combination going into the next game.

"We may have to change some things," the Wayne coach said. "We may have to chart every thing we do in practice. Some guys are not playing up to their capabilities and maybe it's time to give others a chance — but they have to earn it. We'll have to see which kids are going to compete."

THE WEEK AHEAD

PREP BOYS BASKETBALL

Friday, Jan. 4

Flat Rock at Luth. Westland, 7 p.m.
Farmington at Lakeland, 7:30 p.m.
Redford CC at H.W. Notre Dame, 7:30 p.m.
Borgess at N.D. Prep, 7:30 p.m.
St. Agatha at Mt. Carmel, 7:30 p.m.

GIRLS VOLLEYBALL

Thursday, Jan. 3

City Tourney at N. Farm., 4 p.m.
Benedictine at St. Agatha, 7 p.m.
Borgess at Det. DePorres, 7 p.m.
C'ville at Harper Wds., 7 p.m.

Saturday, Jan. 5

Saline Invitational, 8 a.m.
Carlson Invitational, 8 a.m.
Flushing Invitational, 8:30 a.m.
Walled Lake Inv., 9 a.m.
PCA Eagle Tourney, 2 p.m.

PREP HOCKEY

Wednesday, Jan. 2

Churchill vs. Northville,
Salem vs. Stevenson
at Edgar Arena, 6 & 8 p.m.

Thursday, Jan. 3

Ladywood at Port Huron, 4 p.m.
Farm. Unified vs. W. Bloomfield
at Farm. Hills Arena, 7:30 p.m.

Friday, Jan. 4

Franklin vs. Canton
at Edgar Arena, 6 p.m.
Salem vs. W.L. Central
at Lakeland Arena, 8:20 p.m.

(Marquette Tournament)

Trenton vs. Team Wisconsin, 6 p.m.
Stevenson vs. Marquette, 8:30 p.m.

Saturday, Jan. 5

Marquette Tourney, 11 a.m. & 1 p.m.
Red. Unified vs. Dbn. Unified
at Redford Ice Arena, 1:15 p.m.

Franklin at Novi, 3 p.m.
Redford CC vs. Clarkston
at Redford Ice Arena, 8 p.m.

Ladywood vs. Bloomfield
at Det. Skating Club, 8 p.m.

Farm. Unified vs. W.L. Central
at Lakeland Arena, 8:20 p.m.

PREP WRESTLING

Wednesday, Jan. 2

C'ville, Lutheran North
at Harper Wds., 5:30 p.m.

Thursday, Jan. 3

Redford CC at Forest Hills, 1 p.m.
Luth. Westland, Airport
at Flat Rock, 5:30 p.m.

Saturday, Jan. 5

C'ville at Avondale, 9 a.m.
Redford CC at Toledo St. John, 10 a.m.
Fordson Invitational, 10 a.m.
Wyandotte Invitational, 10:30 a.m.

GIRLS GYMNASICS

Saturday, Jan. 5

Salem Invitational, 9:40 a.m.

BOYS SWIMMING

Saturday, Jan. 5

S'field-Lathrup Relays, 1 p.m.

PREP SKIING

Thursday, Jan. 3

Redford CC vs. South Lyon
at Mount Brighton, 4:30 p.m.

MEN'S COLLEGE BASKETBALL

Sunday, Dec. 30

Schoolcraft Tourney, 1 & 3 p.m.

Thursday, Jan. 3

Spring Arbor at Madonna, 8 p.m.

Saturday, Jan. 5

Oakland CC at Schoolcraft, 3 p.m.
Siena Hts. at Madonna, 3 p.m.

WOMEN'S COLLEGE BASKETBALL

Thursday, Jan. 3

Spring Arbor at Madonna, 6 p.m.

Saturday, Jan. 5

Siena Hts. at Madonna, 1 p.m.

Oakland CC at Schoolcraft, 1 p.m.

Saturday, Dec. 29

ONTARIO HOCKEY LEAGUE

Tuesday, Jan. 1

Whalers at Owen Sound, 2 p.m.

Friday, Jan. 4

Whalers at Guelph, 7:30 p.m.

Saturday, Jan. 5

Whalers vs. London Knights
at Compuware Arena, 7:30 p.m.

TBA — time to be announced.

SPORTS ROUNDUP

OU BASEBALL CAMPS

Avery's All-Star Baseball Camps (ages 10-18), sponsored by Reebok, will run five consecutive weeks starting Jan. 12-13, at Oakland University.

The camps will teach the fundamentals of catching, hitting and pitcher. The cost is \$215.

The clinic staff includes OU baseball coach Mark Avery, Fraser baseball coach Mario Borrocci and minor leaguers John Picco (Yankees) and Aaron Shrewsbury (Mariners).

For more information, call Avery at (810) 362-3583.

POWER SKATING CLASS

Suburban Training Center will have an intermediate power skating class for ages 9 and older on Fridays from 4-4:50 p.m. beginning Jan. 11.

The 10-week session will teach skaters the proper technique for forward and backward skating, crossovers, stride, transitional skating, body positioning, balance, coordination and agility.

Full equipment is required. Skaters must know how to stop in both directions and have experience with forward crossovers to take this class.

Pre-registration is required. For more information please call Suburban Training Center at (248) 888-1400 or visit www.suburbanhockey.com.

REDFORD LITTLE LEAGUE

Registration begins for the Redford American Little League 9 a.m. to 2 p.m. Jan. 19 and Feb. 2 at Redford Ice Arena, Capital Road between I-96 and Plymouth Road. Kids ages five (by July 13, 1996) through age 12 (July 31, 1989) eligible. Please bring birth certificate for verification.

Registration fee is major/minor \$60 first child, \$35 each additional child. T-ball \$50 first child, \$35 each additional child. Oldest child will be used for initial charge. A \$10 late fee will be applied if registered after Feb. 2. Boundaries are east of Merriman to west of Telegraph and south of Six Mile to north of Joy.

For more information call Christine Morris (313) 592-6039 (T-ball) and Tim Smith (major/minor) (313) 255-9408.

COACHES WANTED

•Redford Union High School has openings for a head boy's track coach and a head girl's track coach for the upcoming Spring 2002 track season. Redford Union is part of the Michigan MegaConference and competes in the White Division in boy's and girl's track.

Those who are interested should send a letter of interest and an updated resume to Brett Steele, athletic director at Redford Union High School, 17711 Kinloch, Redford, MI 48240. Application deadline is Jan. 11, 2002.

•Farmington Public Schools has need for coaches in the following areas: girls track, girls soccer and boys diving. Anyone interested in the positions should contact Athletic Director Brian Swinehart's office at (248) 489-3352.

EMU BASEBALL CAMPS

Eastern Michigan University

will again host winter baseball camps for boys and girls 8-18 at Bowen Fieldhouse.

Camps will be Dec. 29, Jan. 19 and 26, Feb. 10 and 17 plus another on May 11. Workouts begin at noon at Bowen, or outside at Oestrike Stadium weather permitting, and end at 4 p.m.

Single day camps cost \$45, \$85 for two, \$120 for three, \$155 for

four and \$175 for five or \$200 for all seven. Applications must be sent in a week prior to camps to avoid a \$10 late registration fee.

To register or for more information and applications call (734) 487-0315, fax (734) 487-4568 or e-mail roger.coryell@emich.edu.

FISHING MEETING

Ron Ytsma of Prime Time

Charters will be the featured speaker for the Four Seasons Fishing Club general membership meeting beginning at 7:30 p.m. Wednesday, Jan. 2, at the Livonia Civic Park Senior Center, 15218 Farmington Road.

Visitors are welcome.

For more information, please call Jim Kudej at (734) 591-0843.

Fighting Crusaders falter against Hope

Madonna University dropped its 10th straight men's basketball game Friday in the opening round of the 13th annual Russ DeVette Holiday Classic at the Holland Civic Center.

Host Hope College built a 42-20 halftime lead en route to a 80-67 victory over the Fighting Crusaders.

Mount Union (Ohio), 9-2, earned the other spot in Saturday's championship game with 66-56 victory over Taylor (Ind.), which slipped to 11-3.

Hope (7-4) got 14 points off the bench from Charlie Kleinheksel.

Mike Van Hekken added 12 points, while Don Overbeek had 10 points and 11 rebounds. Chad Carlson dished out six assists to go along with nine points.

Noel Emenhiser led the Crusaders with 15 points and seven

rebounds, but he also had seven turnovers. Steve Horn added 15 points, while Joe Kolahl added 12.

After trailing by as many as 23 midway through the second half, Madonna pulled to within nine, 71-62, on a free throw by John Bennett (Livonia Churchill) with 3:37 left.

But Travis Spanan answered with a layup just 18 seconds later to quell the Crusaders' run.

Madonna was outrebounded 48-29 and shot 41 percent from the field (25-of-61), but only 6-of-21 from three-point range.

MU racked up 19 fouls to Hope's 11 as 6-9 center Tony Jacevski (Plymouth Salem) picked up five in 17 minutes of action.

Hope shot 47 percent from the field (31-of-66).

Whalers from page C1

After a scoreless second period, Plymouth took the lead at 6:22 of the third when center John Mitchell scored a beautiful goal from Jonas Fiedler and Canton's James Wisniewski.

"We had 10 days off and only one practice last night (Wednesday), and you wonder about the guys who ate quite a bit, but I thought overall we were focused and played hard," Vellucci said. "I thought we dominated most of the game. We had a lot of scoring opportunities even though we didn't get a lot of shots on net."

The Whalers, however, couldn't make it a two-goal cushion as Otters' netminder Adam Munro, the 29th selection overall in last summer's NHL draft (by the Chicago Blackhawks) was tough down the stretch.

He finished with 17 saves.

"Munro gave us a chance to win," said McQueen said. "The kind of game he played is the reason why the Blackhawks took him as such a high draft pick."

Erie was also missing four key players including two at the Junior Worlds — second leading scorer Brad Boyes, a center, and Carlo Colaiacono, a defenseman. Both Toronto Maple Leaf draftees are playing for Team Canada.

Two others were also in the midst of serving suspensions from the OHL including right winger Brandon Cullen (five games) and center Brad Bonello (three games).

"We're trying to play a certain brand of hockey," McQueen said. "We have to play that way no matter who is in the lineup."

THE Observer & Eccentric SKI DIRECTORY

If you're interested in advertising here, Please Call:

Dylan at 734-953-2073

January Ski Weekend Getaway!



Ski Friday through Sunday! **From \$199** per adult per weekend*
Price includes 2 nights lodging in a hotel room, lift tickets and free skiing on day of arrival.
Six and under sleep and ski free. Special rates for kids 7-18.

Crystal Mountain, 28 miles SVV of Traverse City on M-115.



Check us out on-line at
crystallmountain.com or call
1-800-968-7686 for complete details.

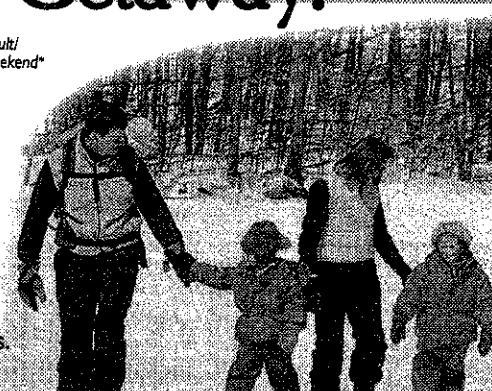

*Excludes holidays. Some restrictions apply. Taxes extra.

STANDING ABOVE THEM ALL

TREETOPS' MIDWEEK SKI PACKAGE
Kids 17 and Under Sleep and Ski FREE!

STARTING FROM \$55.95

19 Downhill Slopes • Cross Country Trails • Terrain Garden
• 254 Deluxe Accommodations • Tubing Park • PSA Ski School
• Sleigh Rides • Sylvan Snow Purses • Snowshoe Treks

888-TREETOPS

3962 Wilketon Road, Gaylord MI
www.treetops.com • info@treetops.com

*Package price is per adult per night, based on double occupancy. Valid Sunday through Thursday. Certain restrictions apply.



Treetops
RESORT

Life.

Fun.

Family.

Boyne.

LIFT AND LODGING
PACKAGES STARTING AT \$69

BOYNE

ski. dine. play. stay.



All in one package for the Holiday!

Pack up the family and head north for the holidays! Enjoy skiing from arrival to departure 3 nights lodging, 3 breakfasts and 2 dinners per person at The Homestead — from

Ski the way it was meant to be! **\$109** person/night
Available Dec. 26 - Jan. 1

The Homestead
GRAND SKIING • NATURAL GRANDEUR

26 miles west of Traverse City, on M-22, Glen Arbor • 251-534-5100 • www.thehomesteadresort.com

MEDICAL
BRIEFS

Gift of sight

The EyeCare American - National Eye Care Project (NCEP), a public service program sponsored by the Foundation of the American Academy of Ophthalmology and the Knights Templar Eye Foundation, Inc., may be the best gift you can give this holiday season. It is a gift of sight.

All United States citizens or legal residents age 65 and over who have not seen an ophthalmologist in the last three years are eligible for the program. The NCEP will match those eligible with an ophthalmologist in their area who will provide an eye examination and one year of treatment for any condition diagnosed.

In Michigan, 267 volunteer ophthalmologists, including those at Vision Institute of Michigan, will provide such service. They will accept Medicare or other insurance as payment in full, with no out-of-pocket expense to the patient. Persons without insurance of any kind receive care at no charge.

The NCEP began nationwide in 1986. Since then, 9,346 people from Michigan have called the toll-free Helpline; 6,210 have met eligibility requirements and have been referred to ophthalmologists. Nationally, over 615,000 seniors have gained access to medical eye care through the NCEP.

Call the NCEP at 1-800-222-EYES (3937).

St. Mary Mercy job fair

Nursing students and those looking for a change in their nursing career, as well as other health care professions, won't want to miss the job fair at St. Mary Mercy Hospital in Livonia, 9 a.m. to 3 p.m. Saturday, Jan. 12. On-the-spot interviews and hiring with sign-on bonuses will take place.

Other attractions include prize drawings, refreshments and entertainment. Optional hospital tours also will be offered.

The job fair will take place in the Pavilion Lobby. Please use the South Entrance off Levan. For more information, call (734) 855-2022 or visit www.stmarymercy.org.

Hands-on exploration

The Health Exploration Station, located in the Saint Joseph Mercy Health Center, 16000 S. Canton Center Road, Canton, is now open to the public the fourth Thursday of every month. Hours are 10 a.m. to 8 p.m. and admission is free.

The facility previously was open only to groups by appointment. Now, individuals and families can explore what schools, scout troops and community groups have identified as their field trip destination of choice.

By pushing buttons and pulling levers children of all ages learn all about their bodies in a fun, interactive environment. Kids can walk, crawl and slide through a larger-than-life human body. They can leap, stretch and pull in the fitness area. They can hear their own heart rhythm, see how germs grow, test their muscle strength, discover how their digestive system works and much more.

Since its opening, over 800 groups have visited the Health Exploration Station, representing 34 different school districts, dozens of private schools, home schools, pre-schools and scout troops. For more information, call (734) 398-7518.

Sharing bed may cause infant death

BY RENÉE SKOGLUND
STAFF WRITER
rskoglund@oe.homecomm.net

You're a new parent, it's the middle of the night and baby starts to cry. You heat the bottle and bring baby back to your bed. Baby fed, the trek back to his or her room seems so long and your bed is so warm. Too tired to keep your eyes open, you start to dose...

Have you put your infant at risk for suffocation? Yes, say members of Wayne County's Child Death Review Team.

The team has launched a public health educational campaign — "Keep the Baby Alive!" — to alert residents that sleep surfaces shared with others can put an infant at increased risk for death by suffocation.

"Sleeping next to an infant in an adult bed can cause more harm than good," said Patricia Soares, team chairwoman and director of Wayne County Department of Public Health. "Bedsharing with multiple family members can introduce a death hazard when others roll on top or against a baby while sleeping."

However, most parents don't believe there is a risk and part of that misperception is the county's fault, said Pat Tackitt, team coordinator. "In order not to offend parents who have lost children (under such circumstances), we have not taken this to the media before."

But the statistics speak loudly. Approximately 50 infant deaths — children under a year old — occurred in Wayne County since December 2000, according to Tackitt. Many were attributed to bed-sharing, including two babies who died on sofas shared with sleepy siblings and cousins.

"It is a very unintentional thing," she said. "Children pick up a baby to comfort it and then lay it on the sofa."

Because separating Sudden Infant Death Syndrome from bedsharing issues is difficult in determining the cause of an infant's death, death scene investigations are crucial.

"An important reason we do death scene investigations is to rule out child abuse or homicide," said Dr. Carl Schmidt, deputy chief medical examiner for Wayne County. "Because there is no difference in autopsy findings of a child who died from SIDS or infant overlay, a doll is used at the death scene to establish the exact position of the dead infant in relationship to other who were or were not sleeping in the same bed."

Nationwide issue

"This is not just a Michigan issue. It isn't just a Detroit issue. It's everywhere," said Tackitt.

Studies done last year by researchers from St. Louis University School of Medicine, Washington University School of Medicine, and the Offices of the Medical Examiner of the City of St. Louis and of St. Louis County focused on death-scene information from 119 infant deaths. The deaths occurred between 1994 and 1997 in and around St. Louis.

Of the 119 deaths, the diagnosis was Sudden Infant Death Syndrome in 88, accidental suffocation in 16, and undetermined in 15.

The deaths of 10 infants were associated with entrapment by a bed or other sleep surface, causing asphyxiation. In seven additional cases, records indicated the infant died after being entrapped by the body of a bedmate. (The authors stated that the incidence of entrapment by a bedmate was probably higher, since the bedmate may not have realized the infant had once been beneath part of his or her body — or the bedmate may have been reluctant to report entrapment.)

According to the American Academy of Pediatrics, which published the study in the Sept. 5 issue of *Pediatrics electronic pages*, other findings from the study included the following:

■ Infants were found on their stomach in more than 60 percent of the cases.

■ Infants were found on a sleep surface that was not designed for infants (adult bed, sofa or chair) in more than 75 percent of the deaths.

■ Bedding covered the baby's head or face in nearly 30 percent of the cases.

■ A shared sleep surface (adult bed, sofa or chair) was the site of death in almost half the cases.

On a national level, a U.S. Consumer Product Safety Commission study that reviewed incident data from January 1990 to December 1997 reported 515

baby deaths linked to adult beds. Of these, 121 were reported to be due to a parent, caregiver or sibling rolling on top of or against the baby while sleeping. In most cases, the infant was younger than three months.

The other 394 death resulted from suffocation or from strangulation caused by entrapment of the child's head between the mattress and the wall, bed frame, headboard, footboard, bed railings or adjacent

■ 'Bedsharing with multiple family members can introduce a death hazard when others roll on top or against a baby while sleeping.'

Patricia Soares

—director, Wayne County Health Dept.

furniture.

Crib is best

Medical experts agree that shared sleep surfaces in the United States are unsafe for infants. Most are simply too soft. Cribs are the safest places for babies to sleep.

"In other countries and cultures where sleep surfaces may be safer, bed-sharing may be less dangerous," said Dr. James E. Kemp, lead author of the St. Louis study. "But in the United States, it appears that bedsharing may lead to increased risk for death because babies get trapped in the beds or beneath their bedmates, or buried in the bedding."

"The best sleeping environment for an infant under two is alone on its back in an approved crib," said Tackitt. "Placing a baby to sleep in a crib that meets federal safety standards enhances a child's protection



Hazardous situation: Bedmate overlay by an older person is a major contributor to infant death.

Keeping
baby
sleeping
safely

when unattended by parents."

Dr. Joyce Blazejewski, a pediatrician with Botsford Pediatric Associates in Farmington Hills, advocates putting nothing in the crib but a tight-fitting sheeted mattress and a baby.

"No bumper guards, no stuffed animals. Just put the baby in a 'onesie' and a fleece sleeper, and you turn up the thermostat. Use the sack-type sleeper so babies can move their tootsies around. Do not use a blanket until the baby is about six months old and can kick the blanket off."

Bumper guards pose especially high risk, said Blazejewski. "We had a couple of children in our practice taken to the emergency room because of near suffocation from bumper pads."

Reducing risk

Blazejewski was a breast-feeding mother. She knows that many nursing mothers like to snuggle with their infants in bed.

"That's tough, especially for a breast-feeding moms," she said about the county's Keep Baby Alive! message. "I don't recommend the child sleeps with the mom at any age. But there's the bonding and the nurturing, and then there's the risk of toppling over on the child."

For tired mothers, the solution is simple but requires commitment: Return the infant to his or her bed after a feeding. "If you want to lie down and nurse, make sure you stay awake or have another person there who can return your baby to bed," said Tackitt.

Other factors contributing to infant death by bed-sharing include:

■ Parents who are intoxicated (drugs or alcohol) or somewhat obese. They may roll onto a baby but not be able to waken in response to a baby's movements.

■ Bedsharing occurring in a waterbed or a bed with soft padding.

■ Chaotic bedsharing, or a bed shared by many children.

Having an infant sleep on its back by itself in a federally approved crib reduces the risk of SIDS tenfold, said Tackitt. Placing an infant on its side and "propping" it with a rolled blanket or towel increases the risk of SIDS two-fold, she added. Never place an infant on its stomach, she warned, since its neck muscles are not strong enough to turn its head.

Tackitt also takes exception with parents who cover their babies heads with a blanket in malls, supermarkets and in car seats during the cold months. This is okay for a quick trip between car and store, but a baby's head should remain uncovered.

"Covering a baby's head with a blanket builds up carbon dioxide, which replaces the available oxygen," she said.

However, Tackitt's main message remains clear: "In most infant deaths in Wayne County we see bedsharing and bedsharing and bedsharing."

MEDICAL DATEBOOK

JAN. 2

MENOPAUSE

Join the Menopause Support Group St. Mary Hospital in Livonia 7-9 p.m. and share concerns about menopause, mid-life issues and health-related matters. The group meets in West Addition B. Call (734) 655-1100 or 1-800-494-1615 (for out-of-town callers).

JAN. 2-30

WEIGHT CONTROL

Beaumont Hospital's Weight Control Center holds weekly seminars 1 p.m. Wednesdays for people who are mildly to severely overweight. There is no obligation or charge. The center is located at 390 Park, Suite 300, north of Maple west of Woodward, Birmingham. Call (248) 723-6300.

JAN. 2, 5, 7, 12 & 22

BABY SAFETY

Beaumont Hospital will sponsor several one-session classes on "Baby Care and Safety" during baby's first year. Classes will be held in West Bloomfield, Troy, Rochester Hills and Birmingham. Fee is \$25. For times and other specifics, call (800) 633-7377.

JAN. 3, 7-11 & 14

STOP SMOKING

The City of Livonia will sponsor its annual "Stop Smoking" clinic conducted by Dr. Arthur Weaver 7:30-9 p.m. at the Civic Center Library, 32777 Five Mile, east of Farmington, Livonia. No set fee is charged, although donations are accepted. The smoker who is serious about quitting needs to attend all seven sessions. Call (734) 466-2540.

JAN. 5, 12, 19, 26

YOGA FOR MEN

Instructor Michael Rice will offer a series of four yoga classes designed for men of all levels of life experiences 2-

4:30 p.m. at Namaste Yoga, 31154 Haggerty Road, Farmington Hills. This course introduces the fundamentals of yoga as an effective process for living the modern world. \$100 for all four sessions. Gift certificates available. Call (248) 788-8388.

JAN. 6

SENIOR HEALTH DAY

Senior Health Services of Saint Joseph Mercy Health System — Ann Arbor will present Senior Health Day, 9-11:30 a.m. at Health Stop in Briarwood Mall, just off-94 at the State Street exit, Ann Arbor. Dr. Rod Smith will discuss stroke prevention and treatment. Free blood pressure checks, food, gifts and prize drawings. Call (734) 827-3777.

CHEMICAL SENSITIVITY

The Multiple Chemical Sensitivity Friends Support Group will meet 2-5 p.m. at the Milford Music Store, 347 North Main, downtown Milford. The speaker will be Dr. Dell, a naturopathic

physician. Please come unscented. M.C.S. Friends is a non-profit support group for the chemically injured, their families and friends. The chemically injured are those who are made ill by exposure to such things as pesticides, fragrances, cleaners, smoke, building materials, paint and chemical fumes, electromagnetic fields, war chemicals, industrial accidents, etc. Call (248) 349-4972.

JAN. 8

BREAST CANCER

St. Mary Hospital in Livonia will host the Breast Cancer Support Group 7-9 p.m. in West Addition B. Call (734) 655-1100 or 1-800-494-1615.

POSTPARTUM

St. Mary Hospital will host the Mother-Baby Postpartum Support group, 10-11 a.m. in West Addition B. Mothers and babies are encouraged to attend this group as a certified lactation consultant will discuss the postpartum period of adjustment. Call (734) 655-1100 or 1-800-494-1615.

We want your health news

There are several ways you can reach the Observer Health & Fitness staff: The Sunday section provides numerous venues for you to offer newsworthy information including Medical Datebook (upcoming calendar events), Medical Newsmakers (appointments/new hires in the medical field) and Medical Briefs (medical advances, short news items from hospitals, physicians, companies). We also welcome newsworthy ideas for health and fitness related stories. To submit an item to our newspaper you can call, write, fax or e-mail us.

■ CALL US:

(734) 953-2128

■ WRITE US:

Observer & Eccentric Newspapers
(Specify Datebook, Newsmakers or Briefs)
Attn: Renee Skoglund
36251 Schoolcraft Road
Livonia, MI 48150

■ FAX US:

(734) 591-7279

■ E-MAIL US:

rskoglund@oe.homecomm.net

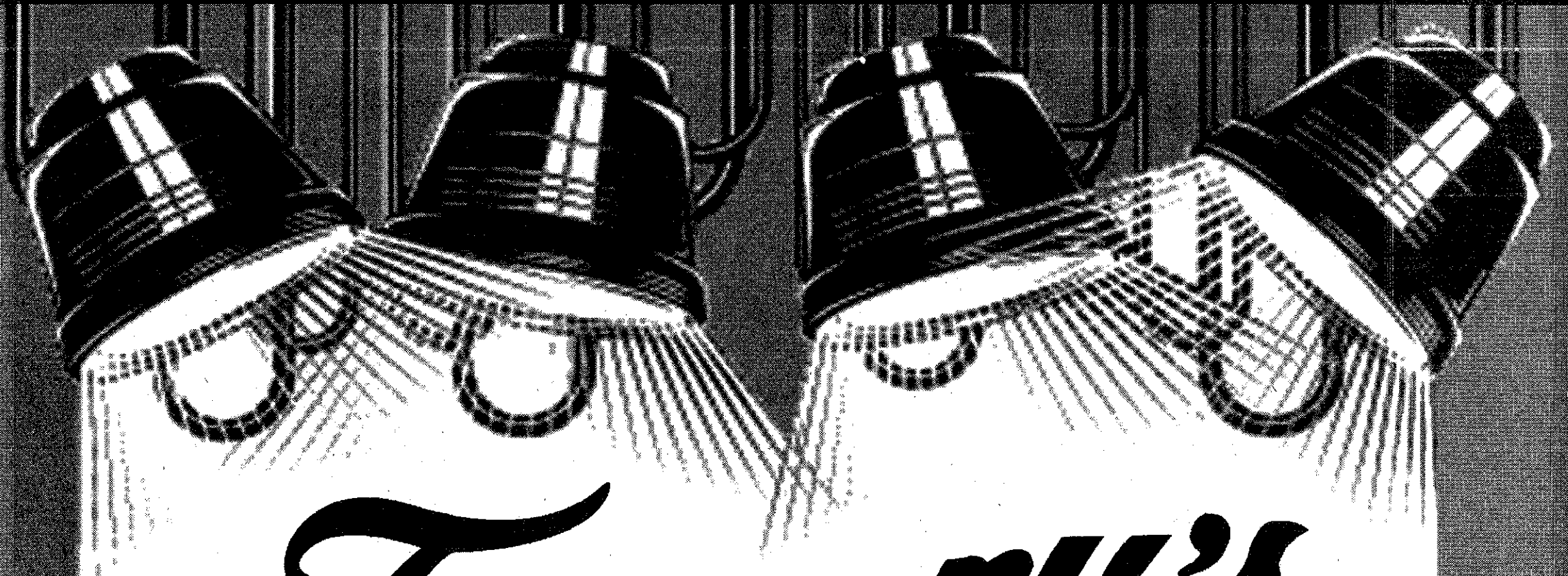

Terpenny's

OAK AND CHERRY FURNITURE
**SUPER JANUARY
CLEARANCE**

ON ALL FLOOR SAMPLES
LIQUIDATING

OAK & CHERRY FURNITURE
SAVE 30% to 70%
EVERYTHING MUST GO!

Offer Good Days Of Sale Only. In Stock
Merchandise. No Lay-A-Ways

SHOP EARLY FOR BEST SELECTION!

124 N. LAFAYETTE • SOUTH LYON • 248-437-1590

32104 PLYMOUTH • LIVONIA • 734-421-6060

2700 E. GRAND RIVER • HOWELL • 517-546-7420

Terpenny's

OAK & CHERRY FURNITURE

HOURS:
Daily 10-9;
Sun. 12-5

12 MONTHS SAME AS CASH
**With Approved Credit*

Observer & Eccentric

EMPLOYMENT

All Ads Run Online
FREE!
A Value Of Up To \$87.00

www.observerandeccentric.com

HELP
WANTED500's
Employment

500.....Help Wanted-General
501.....Help Wanted-Computer/Info Systems
502.....Help Wanted-Office
503.....Help Wanted-Clerical
504.....Help Wanted-Engineering
505.....Help Wanted-Dental
506.....Help Wanted-Medical
507.....Help Wanted-Food/Beverage
508.....Help Wanted-Health & Fitness
509.....Help Wanted-Sales
510.....Help Wanted-Part-Time
511.....Help Wanted-Domestic
512.....Help Wanted-Couples
513.....Entertainment

532.....Students
533.....Jobs Wanted
534.....Female/Male
535.....Childcare Services
536.....Licensed
537.....Childcare/Babysitting
538.....Services
539.....Childcare Needed
540.....Elderly Care Services
541.....Summer Camps
542.....Education/Instruction
543.....Business & Professional Services
544.....Financial Services
545.....Secretarial Services
546.....Attorneys/Legal
547.....Counseling
548.....Tax Services
549.....Business Opportunities

1-800-579-SELL

HELP
WANTED

Employment/
Instruction Services
#500-598

500 Help Wanted General

ALL HIGH PAYING JOBS
Airline/Hotel/Office Etc.
No experience needed.
Full/part time. 313-976-2030.

Clean Out The Attic. Clean The Garage.
Have A Sale!
Call Classified 734-591-0900

500 Help Wanted General

APARTMENT MANAGERS
A Progressive Management Company is seeking experienced Property Managers for Oakland and Wayne County. Must have at least 2 yrs. of Property Management exp. Benefits. Fax resume to (248)352-2837. EOE

APARTMENT
MANAGER

Edward Rose & Sons seeks exp candidates with excellent marketing, organizational, and leadership skills. Maintenance/Construction knowledge a plus. Top pay for top performers, includes deluxe apartment. Please fax resume and salary history to: M. Hoeger at 248-539-2135 or mail to: P.O. Box 9154, Farmington Hills, MI 48333.

TELEMARKETING

Do you wish there was a place where you could be rewarded for helping businesses reach the people in your community? Are you looking for a way to make a great income while doing something you can really sink your teeth into? Well, look no further. HomeTownLife.com, a division of The Observer & Eccentric and HomeTown Newspaper network, is now offering full time & part time positions in telemarketing, and there are only a few openings available. This job will teach you many aspects of the sales end of the Internet advertising business. If you are going to school for Marketing, Advertising, Business or Communications, or just dreamed of working in these fields, then this is the job for you!

You will receive training and great experience, while making an hourly wage plus commission. This opportunity comes with the excitement of being part of the new Internet portal for our award winning newspaper groups, which are respected throughout the Midwest.

If interested in this opportunity, please forward your resume to the attention of the

Attn: Sales Manager:
success@HomeTownLife.com
Or Fax: (734) 266-2501

Observer & Eccentric

YOUTH CARRIER NEEDED

Northville

EARN YOUR OWN CASH!
• ONLY TWO DAYS A WEEK!
• EARN GIFT CERTIFICATES TO YOUR FAVORITE STORES!

To deliver the Plymouth Observer
South of 6 Mile Road between
Haggerty Road and Northville Road.

Contact Home Delivery Manager
Greg Phillips
734-953-2244

P-312
• All Baintree Circle
• Banbury Rd. from Old Bedford to Winchester Dr.
• All Banbury Court

P-313
• Sutters Ln. from Westheath to Winchester Dr.
• All Tiverton Court
• All Camden Court
• All Sutters Lane Court

P-315
• Knightsford Rd. from Weatherfield to White Haven
• Whitehaven from Knightsford to Dunswood Dr.
• All Weatherfield Drive
• All Appleby Lane
• All Appleby Court
• All Whitehaven Court
• All Whitby

P-309
• Sunnysdale Ln. from Winchester Dr. to Rayburn Dr.
• Winchester Dr. from Rayburn Dr. to Dundalk
• Pembury from Winchester Dr. to Weatherfield

P-308
• Rayburn Dr. from Winchester Dr. to Parklane
• All Stone Haven Rd.
• Parklane Ave. from Rayburn Dr. to Knightsford Rd.
• Knightsford Rd. from White Haven to East End

P-316
• All Dunswood Drive
• Whitehaven from Dunswood Dr. to 6 Mile
• All Exeter Court
• All Dunswood Court
• All Croydon Court

P-310
• Franklin Rd. from Bradner Rd. to Waterford Rd.
• Mill St. from Northville Rd. to Franklin Rd.
• Meade St. from Mill St. to First St.
• First St. from Meade St. to Franklin Rd.
• S. Waterford Rd. from Franklin Rd. to Northville Rd.

P-305
• All Steeple View
• All Knollwood Court
• All Inverness Court
• All Whitestone Court
• All Ambridge Court
• All Whisper Court
• All Ravina Lane
• All Ravina Court

P-306
• W. Heath from Bradner Rd. to Old Bedford
• All Thornhyke Court
• Sunnysdale Ln. from Bradner Rd. to Portis Rd.
• Old Bedford from Bradner Rd. to Portis Rd.
• Portis Rd. from Ladywood Dr. to Sutters Ln.

P-311
• Bradner Rd. from Westmeath to 6 Mile Rd.
• All Beacon Tree Court
• All Norham Rd.
• Old Bedford from Westmeath to Baintree Cir.
• All Westmeath Court
• All Old Bedford Court
• All Chatterton Court
• All Cotswold Court
• All Brampton Court

Just call or mail in this form for more information, or to get your name on our list

NAME: _____ DATE: _____
ADDRESS: _____
CITY: _____ ZIP CODE: _____
PHONE: _____ AGE: _____
Mail to: _____ Route #: _____

The Observer
CIRCULATION DEPARTMENT
38251 Schoolcraft, Livonia, MI 48150

500 Help Wanted General

PLEASE CHECK
YOUR AD

The Observer & Eccentric will issue credit for typographical or other errors only on the first insertion of an advertisement. If an error occurs, the advertiser must notify the Customer Service Department in time to correct the error before the second insertion.

POLICY

All advertising published in The Observer & Eccentric is subject to the conditions stated in the applicable rate card, copies of which are available from the Advertising Department, Observer & Eccentric Newspapers, 38251 Schoolcraft Rd., Livonia, MI 48150, (734) 591-0900. The Observer & Eccentric reserves the right not to accept an advertiser's order. Observer & Eccentric Ad-Takers have no authority to bind this newspaper and only publication of an advertisement shall constitute final acceptance of the advertiser's order.

ASSEMBLY PEOPLE

Must be mechanically inclined & able to work with hand and power tools. Good benefits. High school grad or equivalent. Day shift, possible overtime. \$9/hr. DE-STA-CO INDUSTRIES (Canton Location) 50825 Cherry Hill Rd. (734)495-0000, ext. 7112

ATTENTION! GET PAID

During Our 2-week, C.D.L. Truck Driver Training Program! Hundreds of Immediate Job Openings in Michigan! Earn \$800 per week! No Layoffs! 1-800-688-7009

AUTO BODY SHOP

DETAILERS & PORTERS
FULL TIME
(734) 524-2751
BILL BROWN FORD,
Livonia

500 Help Wanted General

ACCOUNTANT-
TAX

PLYMOUTH area-CPA Firm 2+ yrs. 1040 /1041 Tax return preparation exp. corporate tax and accounting a plus. Salary and benefits commensurate. Resume to Box 701308, Plymouth, MI 48170 or fax 734-453-9871

AUTO COLLISION SHOP

has immediate opening for high skilled Auto Body Technician. Farmington Hills Collision: (248) 473-8400

AUTO DEALER

Immediate opening for Quick Lube Technician. Excellent pay and benefits. Experience preferred. Possible advancement opportunities. Apply in person at Bob Sellers Pontiac GMC Truck 38000 Grand River Farmington Hills (248) 478-8000

AUTO MECHANIC
NEEDED

for independent auto dealer. WE offer 401K, paid vacations and competitive pay. For immediate interview contact Bob at 734-427-1550

AUTOMOTIVE LIGHT
SERVICE OIL CHANGING,
TIRE SERVICE.

Some mechanical repairs. Earn \$400-\$600 a week with commission, benefits & 401K. Apply in person: Novi Motive Inc., 21530 Novi Road, between 8 & 9 Mile. 248-349-0290.

Auto PARTS DRIVER, SERVICE
PORTER, PART TIME
JANITORIAL

We have immediate openings in these areas. Full time positions offer medical, dental, vision & 401K plus more. Apply in person to Pete Battle, Pat Miliken Ford, 9600 Telegraph Rd., Redford.

AUTO PARTS
SALES

Parts counterperson for luxury car dealership. Candidates must be motivated, reliable and team oriented. Experience in parts sales preferred. Contact: Doug Manare, Jaguar of Troy 248-614-3185

AUTO SERVICE
ADVISOR

Immediate opening with growing Westside Ford Dealer. Experience preferred, but not necessary. Competitive wages & benefits. Apply in person to Service Manager. Blackwell Ford 41001 Plymouth Road just E. of Haggerty Plymouth (734) 453-1100

AUTO SERVICE CENTER

We are looking for an energetic, responsible individual to join our staff. We offer full benefits and advancement. Clean driving record a must. Apply in person - see Steve Clement. LOU LARICHE CHEVROLET (734) 453-4800

500 Help Wanted General

AWESOME
WINTER
EXPANSION

\$400+/wk.
YOUNG-MINDED,
HARDWORKING PEOPLE
NEEDED IMMEDIATELY

• Co. Training
• Permanent FT Position
• Production Bonuses
• Pay Weekly
• Advancement

For immediate interview,
CALL NOW!
734-737-8901

banking

TELLERS

STANDARD FEDERAL BANK, member ABN AMRO Group, has immediate openings for part-time and full-time Tellers. Light typing, good math aptitude and customer service skills required. Must also have one year of cashier experience. We provide the training you'll need helping you learn valuable business skills that can lead to advancement.

In addition to learning valuable job skills, you'll also receive competitive pay and an attractive benefits package. Part-time employees working 20 or more hours per week are eligible for medical coverage, paid holidays on days regularly scheduled to work, tuition assistance, and paid vacation. Pay rate is \$9.50/hour.

Please bring your resume, Human Resources Representative will be available

Wednesday, January 2, 9am to 1pm at:

940 East Long Lake Troy, MI

Or send your resume to:

STANDARD FEDERAL BANK
2800 Westfield Center Rd.
Westfield, MI 48084
FAX: (248) 637-2759

Equal Opportunity Employer M/F/D/V.

BARTENDERS WANTED

Earn up to \$250 per shift. Make \$\$\$, get Trained, Fun, Exciting Environment. Call 800-806-0085 ext. 201

COPY TECHNICIANS - Ypsilanti.

Must know reprographic functions & lift 50#s. \$11+/hr. EXPRESS SERVICES 734-467-5450 Fax 734-467-1638

COURIER

needed full-time to deliver & pick up materials. Must have good driving record. Must apply by Mon., Jan. 7, 2002. Apply in person at: 24700 W. 12 Mile Rd., Southfield. Please call 248-352-2010 for information. EOE

CREDIT MANAGER

Needed for Southfield law firm. This position will initially require approximately 20 hrs. per week. The right candidate must have a minimum of 10 years experience in professional service collections. Please fax resume to: 248-359-6183

CUSTOMER SERVICE

Now hiring at \$14.00, guaranteed. Must be self-motivated. Full training provided. Must be reliable, possess good attitude, and have neat appearance. For interview, please call Mon-Fri 9AM - 5:30PM. Ask for John, 248-562-9185.

Customer Service

LEASING CONSULTANT
Have recent events effected your Mail, hospital or food service job? Do you have a strong customer service background? If so, we have leasing positions available in several suburban apartment communities for energetic sales-oriented people. Please call Len at 248-539-2130, or fax 248-539-2135.

BOOKKEEPING

Looking for a positive person to join our team. Permanent part-time position. Fax resume to: 313-26-4973 or Email to: Dan@liscpa.com

CAFETERIA
POSITION

10-2 part-time, no weekends or holidays. Modern Vending. (248) 548-6320

CALL NOW!!
START NOW!!
APPOINTMENT
SETTERS

Looking for a fun job working in a positive atmosphere? CALL TODAY! We need positive people for our expanding office. High school and college students welcome. IMMEDIATE OPENINGS CALL NOW! (734) 737-8901

500 Help Wanted General

CARPENTER

Rough Framing. Residential work in metro area. 2-3 Years experience. Contact: HR: 586-499-7222, fax: 586-336-1174, email: ceterpows@putte.com. Physical/Drug Screen required. Putte is an EOE.

CARPENTER'S HELPER/
APPRENTICE WANTED

Experienced or will train. Call Pete: (734) 455-6342

CFI NEEDS TEAMS AND O/O

Immediately! Company 'Owner Operator' Single and teams. Call 1-800-CFI-DRIVE www.cfidrive.com

CLEANING PERSONS

Residential. Up to \$13/hr after training. Days, Monday-Fri. 734-453-8717

CLEANER'S WANTED

Must have exp. Supervisor potential in 3 months. Call (248) 225-4292

CLEAN HOMES

Novi Area Mon-Fri. days. Paid training, holidays & vacation. Need dependable car. 248-478-3240

CLEANING OFFICES

LIVONIA, Novi & Southfield. 21+ hrs eves. Mon-Fri. 248-615-3554.

CLEANING PERSON

Responsible, energetic to clean in Novi area. Benefits. \$9/hr. Donna (248) 624-5918

CLEANING TECHS

Needed for fire/water restoration company. Experience preferred but will train. Good driving record a plus. Benefits and wage negotiable. Apply at 12282 Woodbine, Redford or call 313-541-2100

CONSTRUCTION
SUPERINTENDENT

For Commercial Construction. 5 yrs. minimum exp. for remodel of Embassy Suites Hotel. Resume to: 617 N. 17th St., Ste. 800 Colorado Springs, CO 80904 Fax (719) 632-6366

CONSTRUCTION
SUPERINTENDENT

Oakland and Washtenaw County must be experienced in quality construction, for established custom home builder. Fax resume and references 248-681-9559.

CONTROLLER

Novi developer seeks Controller w/ 5 years construction experience. CPA or MBA preferred. Payroll & tax background required. Family w/ master builder a plus. Send resume w/ salary history & requirements to 248-615-4603 or email to: bward@hdcconstruction.com

COPY TECHNICIANS - Ypsilanti.

Must know reprographic functions & lift 50#s. \$11+/hr. EXPRESS SERVICES 734-467-5450 Fax 734-467-1638

COURIER

needed full-time to deliver & pick up materials. Must have good driving record. Must apply by Mon., Jan. 7, 2002. Apply in person at: 24700 W. 12 Mile Rd., Southfield. Please call 248-352-2010 for information. EOE

CREDIT MANAGER

Needed for Southfield law firm. This position will initially require approximately 20 hrs. per week. The right candidate must have a minimum of 10 years experience in professional service collections. Please fax resume to: 248-359-6183

CUSTOMER SERVICE

Now hiring at \$14.00, guaranteed. Must be self-motivated. Full training provided. Must be reliable, possess good attitude, and have neat appearance. For interview, please call Mon-Fri 9AM - 5:30PM. Ask for John, 248-562-9185.

Customer Service

LEASING CONSULTANT
Have recent events effected your Mail, hospital or food service job? Do you have a strong customer service background? If so, we have leasing positions available in several suburban apartment communities for energetic sales-oriented people. Please call Len at 248-539-2130, or fax 248-539-2135.

CUSTOMER SERVICE
REPRESENTATIVES

Southfield office seeks qualified individuals for a client services team. Minimum two years customer relations in fast-paced environment. Strong skills in communication, organization & problem-solving a plus. Competitive wages. Medical/Dental, 401K. Outstanding opportunities for advancement. Please send resume & salary requirements to:

Box #1381
Observer & Eccentric
Newspapers
38251 Schoolcraft Rd.
Livonia, MI 48150

ELECTRICIAN LICENSED
JOURNEYMAN/
APPRENTICE

Commercial industrial experience required. Must be self-motivated. Send resumes to Young Electric, P.O. Box 851405 Westland MI. 48185-6805

EXPERIENCED MORTGAGE
PERSON NEEDED

Contact Mr. D (248) 353-9174

EXPERIENCED ROOFERS
WANTED!

Good pay. Must have truck and tools. Call (248) 888-9323

FARMINGTON FAMILY
Seeking Teacher/Teacher
Assistants for infant/toddler,
pre-school and school age child
care programs. Flexible sched-
ules available. Job benefit
includes YMCA membership.
Call Mary Beth at:
248-553-1909
GOVERNMENT JOBS. \$11-\$33/
HR. Paid Training on entry level
positions. Full Benefits. No exp.
necessary. Call 7 days a week!
1-800-320-9353 Ext. 2222.
DATA ENTRY No Experience
Needed. Will Train. PC
Required. Great Income!
1-800-240-8197, Dept. 700
www.npmed.com
DATA ENTRY - We need Claim
Processors Now! No Exp.
Needed! Will Train. PC required.
Great income! 1-800-240-1548,
Dept. 700. www.epsmmed.net
DIRECT CARE - Full/part-time
support positions in small group
homes and apartments serving
adults with developmental dis-
abilities in Downriver and
Western Wayne County commu-
nities. Entry level management
positions also available. Com-
petitive wage & benefits; training
provided; call: 734-728-4382.
DIRECT CARE STAFF
Will train qualified persons to
work in the care giving field.
\$7.70-\$8.20 hourly wage with
excellent benefits. Call pro-
grams listed below.

LIVONIA

734-522-6428 734-591-9239
248-478-3856 248-474-6996
734-591-0272

REDFORD

313-535-8605
313-255-7639

WESTLAND

734-467-5667
734-513-5347
ROMULUS
734-942-1959

For further information call
313-255-6295

500 Help Wanted General

FIREPLACE
INSTALLERS

Fireplace installers needed for installation of prefabricated fireplaces in new home construction. HVAC and construction experience helpful but will train the right candidate. Benefits after 60 days. Please call (248) 669-3540 or apply at 47220 Carlier Drive, Wixom, MI. 48393

FOCUS ON A
NEW CAREER

Searching for a rewarding career that pays top commissions, consider an opportunity with D.O.C. Optics! We seek energetic, outgoing people to join our sales force. We offer great benefits/hourly wage and commission!

GRAPHIC ARTS sign co seeks
motivated persons for manage-
ment. Training available for right
person. Fax resume w/salary
requirements to Mr. Akers
248 355-3420
EDWARD ROSE & SONS seeks to
fill full-time, year-round, ground-
skeeper positions throughout
suburban Detroit. Positions
requires energetic, responsible
individuals who enjoy working
outdoors. Advancement avail-
able. Please call 248-539-2130
ext 388 or fax resume to:
248-539-7812.

HAIR STYLIST

Experienced. Clientele waiting! Redford area. 313-937-2750

HALLWAY CLEANERS WANTED

Full or part time. \$11.00/hour. Immediate openings. (313) 819-0082

HELP WANTED: 13 positions in
journalism, advertising, manage-
ment with Michigan's 300 news-
papers. Visit
www.michiganpress.org

HOME HEALTH AIDES

Homemakers. Immediate openings in your area. Flexible hours. Health insurance offered. Up to full-time. Golden Home Health Care: (734) 687-0888.

HOUSECLEANERS

\$9.00/HR plus benefits. For interview, call 734-591-6320

Housekeeper

Full time position at upscale apartment community in West Bloomfield for clubhouse, models and vacant apartments. Includes health, dental and 401k benefits. Apply in person: Aldridge House Apartments on Drake Road, North of Maple Road.

HOUSEKEEPERS

For House Senior Living in Northville. Call Judy at: 248-449-1480.

HVAC

Duct Work Installers New Construction. Top pay benefits. 734-655-1360

HVAC ESTIMATOR

experience, preferred will train right respondent. Top wages & benefits offered. Fax resume to 313-862-7025

500 Help Wanted General

LO-SBRANCH MANAGERS
85% COMMISSION
Are you doing the work and the broker taking too much of your income? Earn 85% of the commission and run your branch in your home, or office. Our 25 yr. young firm has 100 investors, FHA/VA, and a warehouse line with below market rates and 100% of 5 points in Y.S.P. paid to you! Tremendous opportunity. Call now! 248-846-0999.
Or Fax: 248-848-0955

GROWING NATIONAL title insurance company seeks individuals for our Livonia MI location. The entry level positions of Loan Closer/Title Searcher offer salary and benefits, including 401K with matching. Experience not necessary. Please forward resume to:
NETCO
11585 Farmington Road
Livonia, MI 48150
Fax (734) 425-9061
email: detroit@netcoinc.com

NETWORK ENGINEER
FOR THE
NORTHVILLE
PUBLIC SCHOOL DISTRICT
The Northville Public School District is seeking outstanding candidates for the position of Network Engineer.

Qualifications:
• Degree in Computer Sciences and/or training equivalent to one of the following certifications: Certified Network Engineer (CNE) or Microsoft Certified Systems Engineer (MCSE)
• Experience with Novell Networks, Windows NT servers and Cisco infrastructure components
• Enterprise network experience with intranets, Internet and Electronic mail systems.

Duties & Responsibilities:
• Install, configure, administer and maintain the computer network and the district web server.
• Support, monitor, test, and troubleshoot hardware and software problems pertaining to the Wide Area Network and recommend and schedule repairs.
• Provide support for all WAN-based applications - voice, video, data.
• Troubleshoot network systems and recommend improves to computer network.
• Provide Tactical and strategic input on overall network planning and related projects.

SALARY: \$65,000 (12 months)

Application Deadline:
Thursday, January 31, 2002

Applicants are requested to forward a letter of intent requesting an application to:

Ms. Katie Doerr Parker
Director of Human Resources
Northville Public Schools
501 W. Main Street
Northville, MI 48167

"WE ARE AN EQUAL OPPORTUNITY EMPLOYER"

NEW CAREER FOR NEW YEAR

Nationwide marketing co. has recently expanded. Immediate openings available...

★ Sales/Promotions
★ Marketing/Campaign Management
★ Public Relations
★ No experience needed - full training provided.
Mon-Th 8-5pm & Sat 10am-2pm
Earn \$6.00/hour + bonuses!
Please call, setting up interview starting January 3, 2002.
(248) 478-9393

NIGHT WATCHMAN
For Apartment Community in Southfield. Weekends and Weekends. Night shift. Fax resume to (248) 355-5781. Attention: Gerri

No sales involved! Telephone Repts Needed.

Join "North America's largest Lawn Care company today!"
No experience needed - full training provided.
Mon-Th 8-5pm & Sat 10am-2pm
Earn \$6.00/hour + bonuses!
Please call, setting up interview starting January 3, 2002.
(248) 478-9393

OFFICE CLEANERS
wanted for days & eves, part-time. Please call. Competitive pay. Call 248-446-8286

Office cleaning; part time days in Redford & Walled Lake. Must be car driven. Competitive pay. \$10. per hr. (248) 683-2799

OTR DRIVERS
Express Leasing seeking owner/operators. 48 states & Canada. H Endorsement required. Call Roger 800-673-6253.

OVERHEAD DOORS looking for Service Person. Exp. only, must have valid drivers license. (734) 448-0400

PAID CDL TRAINING - Get paid while training for placement with major trucking company. Earn big money! Commonwealth of Michigan. School. Call toll free: 877-970-4043

PROPERTY MANAGER
Nationally known Management Company is seeking experienced Administrative Assistant for federal assisted properties. Must be computer literate, possess excellent communication, organization, and interpersonal skills. Knowledge of Section 8 and 236 programs a plus. We offer competitive wages and an excellent benefits package. Interested candidates please forward resumes to:
Box #1371
Observer & Eccentric Newspapers
36251 Schoolcraft Rd.
Livonia, MI 48150
EOE Drug Free Workplace

REAL ESTATE ASSISTANT
Part time. Busy real estate office in Birmingham. Computer/phone skills a must. Real estate exp. helpful. \$9-\$11/hr. Phone (248)901-1250. Please fax resume: Linda (248)647-5504 or email: llinhina@hotmail.com

RECEPTIONIST, MAKE-UP ARTIST, SALES, HOUSEKEEPER, SPA COORDINATOR & BOOKKEEPER
w/computer experience to run office.

For upscale spa. Must have spa or salon experience.
1-800-321-8660.

RENHILL STAFFING is accepting applications for Receptionist in Westland & surrounding areas for 1st and 2nd shifts. Call 734-729-6420

SECURITY GUARD for Apartment Community in Southfield. Mid-night shift, part-time, experience preferred or will train. Call Paragon Properties and ask for Richard 248-846-9600 x329.

500 Help Wanted General

ROUTE OPERATORS
EXCELLENT PAY...
Mobile catering service. Full-time, established route. \$450-\$750/wk. Excellent opportunity for mature, dependable people. Apply in person: 50770 Pontiac Trail, Wixom, Gary's Catering or call 248-960-9100.

Senior Mortgage Processors
Immediate Opening for experienced processors in Canton & Taylor. Excellent pay and benefits plan.
SHORE MORTGAGE
For a confidential immediate interview
Call (888)462-7467 ext.280
Fax Resume (248) 433-0233
Attn: HR/Recr. Manager
Email: careers@shoremortgage.com

STOCK CLERK Part time for Rochester Hills distributor. Pulling orders, check in stock, some heavy lifting required. Hours 12-5. Send resume to P.O. Box 80526, Rochester Hills, MI 48308. Attn: Gail

STONE INSTALLER
Install light weight stone on new homes
• Pick-up or van needed
(248) 446-8334.

SUMMER INTERNS
HomeTown Newspapers is accepting resumes for summer interns to work full time in it's Special Sections Department. Interns will set appointments, conduct interviews and write editorials. Applicants should be at least junior status in college and possess good writing, grammar and communication skills. Travel experience a plus. Travel is required in Livingston and Oakland Counties and Holy/Fenton area. Dependable transportation is a must.
Submit resume to: Special Sections Department, Livingston County Daily Press & Argus, 323 E. Grand River Ave., Howell, MI 48843 or e-mail to: tneff@ht.homecomm.net.

TELLERS NEEDED
Full/part-time. Experience preferred but will train. Detroit/ Southfield location. Fax resume to 313-225-9338

VALVE TECHNICIAN
Manufacturer of self-operating temperature control valves seeks a exp. tech. for position in its instrument department. A minimum of 5 yrs. in valve manufacturing/testing is required. Qualifications include: machine shop skills, welding, brazing, soldering, safe electrical handling and using resources. Fax resumes to: 734-427-5950.

WAREHOUSE
Wixom company seeking individual for general warehouse. Excellent benefits. Apply at: American Terminal Supply, 28023 Center Oaks Court, Wixom, MI 48183 or call 248 380-8897

WELDER/FABRICATOR
For specialty welding shop. BC/BS. Dental, life insurance, profit sharing, retirement, vacation. Tuition reimbursement. Apply in person. NU-Core Inc., 2424 Beech Daily Rd, Inkster MI (313) 563-1560

\$100 PER HOUR. Homeworkeers. Needed! Large advertising firm pays \$4 for every voice-mail retrieved. Make \$400-\$500 everyday in your spare time. Limited space. 1-858-643-9713 ext. 400 (24hrs)

\$38,000 PLUS 1ST YEAR! Receive your CDL in 15 days! We Pay Up Front! For: Hotel, Transportation, Meals, D.O.T. Physical. Contact Us Today! 1-800-550-4818

501 Computer/Info. Systems
COMPUTER, INTERNET people wanted to work online. \$125 - 175 an hour. Full Training, Vacations, bonuses and Incentives. Bilingual skills needed. 53 countries. Free E-Book: www.ProfitPC.net

502 Help Wanted-Office Clerical
ADMINISTRATIVE ASSISTANT
Great opportunity with a major employer for a recent college graduate who desires to work in the field of Marketing. Strong computer skills and some marketing experience a plus.
(248)344-6700 Fax(248)344-6704
Email: jobs.drc@prodigy.net

ADMINISTRATIVE ASSISTANT
A small manufacturing company in Livonia is looking for a self-motivated individual to assist the plant manager with the daily clerical duties. A large part of the job will involve accurate data entry into our job shop manufacturing system. Competitive wage and benefits. Forward resume/salary requirements to: Administrator, PO Box 222, Southfield, MI 48034-0222. Fax: 248-748-2708 E-mail: kellemon@swtwa.com

ADVANCED COMMUNICATIONS, INC. is looking for a full-time ACCOUNTS RECEIVABLE person. Applicants must possess excellent written and verbal communication skills and have a working knowledge of Windows, Excel and Word. Prior collection experience preferred. Solomon IV Accounts Receivable experience a plus. ACI offers a competitive wage and full benefit and 401(K) package.
Interested individuals should apply by mail:
Mail: 6022 Executive Dr.
Westland, MI 48185
Fax: 734-467-8482.
EMAIL: twhinnery@adv-com.com E.O.E.

AUTO DEALERSHIP PART-TIME (AFTERNOON/EVENINGS)
Great opportunity for an energetic "people" person. This will be a part time position, working from 2-4:30 hours a week or our car wash. The work schedule will be a start time of 1:00 p.m. on Mondays & Thursdays. We are looking for some computer & clerical experience, a willingness to learn, an open mind & a light heart. Please apply in person at Livonia Autoplex, 34501 Plymouth Rd., Livonia, MI 48160. Ask for Monica Adams. (734) 425-5400

502 Help Wanted-Office Clerical

BOOKKEEPER
Sharp person for advertising agency. Great attitude & ability needed. Send cover letter and resume to: Valerie Liebbe, Brio Advertising, Ste 200, 15875 Mid-diebt, Livonia, MI 48154

BOOKKEEPER
3 days per week in office of retail chain. Computer knowledge in Excel & Word. Farmington Hills. Call 248-865-9961

CLERICAL JOBS - 10 new Ann Arbor Opportunities Data Entry Clerks, Administrative Assistants, Payroll Clerks & General Office. Fax resumes to:
EXPRESS SERVICES
734-467-5450 Fax 734-467-1638

CLERICAL/PHONE RECEPTIONIST
Must have good communication skills. Detail oriented and be reliable. Exec. work environment. Hours are 8:30 - 5:30, Mon thru Fri. Ideal for students. Joe Panian Chevrolet, Southfield. (248) 355-1000 ext. 314

CLERK POSITION ENTRY LEVEL
Job duties will include clerical computer entry and phone contact. Starting pay \$9 hour. Send resume to:
Personnel Manager
3883 Telegraph Road, Suite 100 Bloomfield Hills, MI 48302 Fax: (248) 642-6741.

CLIENT SERVICE REPRESENTATIVE
needed for Investment Management firm. Job duties will include clerical/computer entry and phone contact. Candidates must be reliable, detail oriented, self-starters with excellent organization and communication skills. Starting pay \$11 hour. Send resume to:
Personnel Manager
3883 Telegraph Road, Suite 100 Bloomfield Hills, MI 48302 or fax to: (248) 642-6741.

Customer Service Rep
Local Telephone Co. Candidate must be customer service oriented, possess exp. communication & organizational skills, be computer literate & have ability to handle multiple tasks w/minimal supervision. Telecom exp. a plus. Competitive salary and benefit package. Fax resume to: 248-552-8451 Attn: Ms Kerkas

DATA ENTRY
Livonia firm w/branches needs self-starter for data entry of updates, inventory and orders; generation of reports/forms & other computer related responsibilities. Must be multi-tasking w/strong MS Office and planning skills. EOE. Fax resume to HR Dept.: 734-522-1222 or email to: humanresources@soudeng.com.

DATA ENTRY - Part Time. Mon. & Tues. 10:00hour. Computer literate. Fax (734) 422-8640

EXECUTIVE ASSISTANT/ SECRETARY
For a small professional firm in Bingham Farms. Qualified candidates should be self-directed and possess excellent telephone, communication and organizational skills. Computer literacy (MS Office-Word, Excel & PowerPoint) is required. Should possess a mature, professional and friendly manner. Attractive compensation and benefits. Mail resume and cover letter with salary history to:
Thom J. Harch
31000 Telegraph Rd., Suite 250 Bingham Farms, MI 48025

GENERAL OFFICE HELP
Southfields law firm is looking for dependable person to do filing, light typing, and other general office duties as assigned. Fax resume to:
Galbraith & Booms
(248) 357-3910.

LEGAL SECRETARIES & RECEPTIONISTS
Experienced only for perm/temp placements. 1-5 day assignments available for top notch candidates.

JOANNE MANSFIELD
Legal Personnel
755 N. Big Beaver #209
Troy MI 48064
Phone: 248-362-3430
Fax: 248-362-4881.

Legal Secretaries
Very busy Southfield law firm seeks full-time legal secretaries for Commercial and Insurance Defense departments. Must have 3+ years litigation experience, strong grammar, writing and organizational skills. Must be able to handle heavy work loads and work in a team environment. MCLL and transactional experience a plus. Excellent salary and benefits. MS Word experience. Forward resume/salary requirements to: Administrator, PO Box 222, Southfield, MI 48034-0222. Fax: 248-748-2708 E-mail: kellemon@swtwa.com

OFFICE HELP
Phones, Filing, Data Entry
Send Resume to:
Credit Bureau of Canton, Inc.
P.O. Box 87243
Canton, MI 48187

OFFICE MANAGER
Property Office, Manager position available at a large, prestigious manufactured home development in Novi. Candidate should have exp. in management, customer relations, marketing & strong organizational skills. Computer & accounting exp. necessary. For immediate consideration, fax resume. Attn: Vickie: (248) 624-9871 E.O.E.

PARALEGAL / LEGAL ASSISTANT
Needed for busy Farmington Hills consumer defense law firm. Must have knowledge of Microsoft Word and type 70 wpm. Excellent benefits. Please fax resume to (219) 794-1892

PART-TIME POSITION.
Mon-Thurs. 3-5pm, for busy Livonia Real Estate Office. Call: (734) 591-0333.

RECEPTIONIST/ ADMINISTRATIVE
SOUTHFIELD: Must be professional with excellent phone manner. Expertise with Word, Excel and Outlook a must. EOE. Fax resume to: (419) 715-8504.

502 Help Wanted-Office Clerical

PARALEGAL/LEGAL ASSISTANT
Busy Southfield Litigation/personal injury firm looking to fill various positions. Paralegal Candidate, must have a minimum of 2 years experience with strong writing, research and computer skills. Legal Assistant/secretary for busy medical malpractice attorney. Team player with experience pre-requisite. Salary based on experience. Excellent benefits. Non-smoking office. Fax resume to: Richard B. Kepes, 248-522-5490

RECEPTIONIST/CLERK
needed flexible time Typing & computer skills needed for Farmington Hills financial office. (248) 488-9740

RECEPTIONIST
Needed part-time for Farmington Hills insurance agency. Fax resume to: 248-851-2225

RECEPTIONIST/ SECRETARY
with exp. Exc. phone & typing skills. Call Chris: 734-261-4700

RECEPTIONIST- SECRETARY
PLYMOUTH CPA Firm. Full-time and part-time general secretarial skills. Salary commensurate with experience. Resume to Box 701308 Plymouth, MI 48170 or fax: 734-453-9871

RECEPTIONIST
We are seeking a professional and reliable individual to be a full time Receptionist in our Lake Orion office. We are an award-winning newspaper offering a great work environment plus excellent benefits. High school diploma or equivalent required, along with one year prior office experience, ability to accurately type 40 wpm, excellent customer service and computer skills. Please submit resume to:
The Observer & Eccentric Newspapers
36251 Schoolcraft Rd. • Livonia, MI 48150
ebibik@oe.homecomm.net
Fax: (734) 953-2057
Must include job code: Receptionist

SECRETARY
Full or part time. Need good English, writing, communication & computer skills. Good salary & benefits. Excellent atmosphere. Fax resume to: 248-552-2054 or fax to: Faisal Arabo
2000 Town Center, Ste. 1200 Southfield, MI 48075

SECRETARY/ RECEPTIONIST
Needed for a Birmingham Property Management office. Microsoft Word, Excel & WordPerfect a must. Spreadsheets helpful. Professional with pleasant personality. Excellent salary & benefits package. References required. Call David Horton at 248-648-2222 or fax resume to 248-648-0606.

WEEKEND RECEPTIONIST
Are you dependable, responsible and friendly? Do you enjoy helping and supporting others? Does working in a professional Estate office appeal to you? If you answer "YES" to these questions, please call for a confidential interview.
CALL 1-248-646-6205

504 Help Wanted-Dental
ARE YOU AN Experienced Hygienist or Assistant? If so, please call us. We are a Health Services 248-524-1963

CHAIRSIDE DENTAL ASSISTANT
CDA or RDA preferred. Full or part time position available. Contact Delora 734-261-9696

DENTAL ASSISTANT
Livonia, excellent salary. BCBS, paid holidays, and 401K. Experience preferred but will train. Full or part time. Every other Saturday and two evenings required. (248) 777-7542

DENTAL ASSISTANT
Chairside experience needed for urgent dental practice. Prosthodontic practice emphasizing crown & bridge & implant surgery. Mon. thru Fri., 8 to 5. No evenings or weekends. Call Dr. Joel Zahler 248-626-6556 or eves: 248-851-1517 or Fax resume to: 248-626-5023

DENTAL HYGIENIST
In progressive dental practice in W. Dearborn searching for full-time/part-time hygienist for interview. (313) 553-2610

DENTAL HYGIENIST
Great opportunity in friendly Gonia practice for 1-2 exp or Sat. 734-427-4525

DENTAL HYGIENIST
Full time, needed for friendly Plymouth office. Call Chris at 734-455-4070 or 248-446-9319

DENTAL HYGIENIST
Full time. Approx. 31 hours per week. Some evenings. Health insurance, pension, 401K. Call Marie (248) 352-7722

DENTAL HYGIENIST
Part-time/full-time for Ypsilanti Twp family practice. Competitive salary & benefits. Please call (734) 434-3820

Dental Practice Manager
Michigan's premier group dental practice in need of an experienced Dental Manager. We are seeking a hardworking, dedicated and teamwork-oriented professional.
• Excellent Wages
• Paid Time-Off
• Benefits
• State-Of-The-Art Facility
If interested in being part of our industry-leading team, please fax resume to: (248) 681-3318 or call (248) 881-8100, ask for Michael.

DENTAL RECEPTIONIST
Canton. Full-time. Organized team-player with great communication skills. Dental or medical exp. preferred. Excellent salary & benefits. (734) 981-4246.

DENTAL RECEPTIONIST
High quality and team oriented practice is looking for a special person. Personal appearance, positive attitude and excellent interpersonal skills are desired, some dental skills preferred. Our ultimate goal is patient satisfaction. If you feel that you have the skills to become part of a caring and exciting office, call Nadine: (734) 427-8880

RECEPTIONIST
CAN you work 2-7:30 p.m. Monday-Thursdays? Do you have good telephone skills and some computer experience? If you are dependable, we are willing to train. Call our Canton dental office at (734) 459-1950 and ask for Theresa.

504 Help Wanted-Dental

ORTHODONTIC TREATMENT COORDINATOR
Needed for a progressive office in Rochester area, must have experience presenting treatment plans and financial contract. Excellent salary & benefits. To accompany this full-time position. Position will be available in February of 2002. Resume must be received no later than January 13th 2002. Send resume to P.O. Box 82361 Rochester MI, 48306-2361.

STATE OF THE ART Dental practice needs person with treatment plan, finance, consultation. Dentrux exp. (248) 357-1999

506 Help Wanted-Medical
A growing billing company seeking experienced MEDICAL BILLERS.
• Full-time
• Benefits
• Great opportunity
Fax resume to: 313-240-7301

ATHLETIC TRAINER, CERTIFIED
For outpatient physical therapy clinic. Call (734) 953-7245 or email: jansensb@trinity-health.org.

CENA's
Afternoons Full & Part-time Days - Part-time
Apply in person:
Marycrest Manor
15475 Middlebelt
Livonia, MI 48154

DESTINI STAFFING RESOURCES.
RN's (ICU, ER, M-S) and LPN's needed. Work close to home w/ great flexibility. Excellent wages. Call (734) 667-3830 or fax (734) 667-2750

FRONT DESK
Experience in medical coding & surgical boarding. Potential for office manager. Novi area. (248) 485-1480

MEDICAL ASSISTANT/LPN/RN
Medical examiners needed to perform mobil medical evaluations. Must have good phlebotomy skills and reliable car. Pay is a percentage of gross + mileage. All shifts avail. Fax resume to: 866-522-5200.

MEDICAL ASSISTANT/ RECEPTIONIST
Full time, Mon-Fri. Bloomfield Hills area. Call Lina ... @ 810-994-3210 or fax resume to Attn: Lina 248-332-9941

MEDICAL ASSISTANT
-for Livonia office of Rheumatologist & Gastroenterologist, full or part time. Please fax resume to 734-779-2151

MEDICAL ASSISTANT
Energetic and a team player needed for busy family practice in Plymouth. Full-time. Good pay with medical benefits. 2 years experience preferred. Fax resume to: 734-455-3405 Attn: Carol

RN, LPN OR MED ASST
With experience needed for GROWING Dermatology practice in Ann Arbor/Plymouth area. Full or part time. Pay commensurate with exp. Exc. benefits. Fax resume (734) 996-8767

RN, LPN
Ready for a change? Do you have home health exp? Part-time to full-time/benefits positions available for mature, self-motivated RN. Pleasant, team environment. Flexible hrs; will train. BSN, home health, rehab experience preferred. Forward resume to: R/ Dept. 37899, 12 Mile, Suite 200, Farmington Hills MI 48331. FAX (248)948-9019 E-mail: mrci@earthlink.net

MEDICAL ASSISTANT/ RECEPTIONIST
Busy podiatric practice seeking experienced, hardworking, responsible person to join team. Full/part-time. Please fax resume to Anita: 248-476-1763

MEDICAL ASSISTANT
Full-time. Manage Para-med Company. EKG, venipuncture experience. Good language/interpersonal skills, computer skills helpful. Benefits. Southfield area. Ask for Rhonda 248-356-7726

MEDICAL BILLER • TYPIST
Medical billing company looking for an experienced Medical Biller and Typing Clerk for fast-paced office in Southfield. Please call after 10AM and ask for Peggy: 248-569-5980

MEDICAL MANAGEMENT
Seeking candidates for local management position leading small office staff and field employees. Responsible for staffing, opening cases and supervision of home care clients. Previous healthcare experience helpful. LPN or Associate Degree preferred. Fax resume to 616-979-7993 or call Human Resources: 877-349-6707. EOE

Medical Secretary/ Transcriptionist
Busy cardiologist in Southfield seeking organized, dependable and motivated secretary. Must have extensive medical experience, including transcription. Great opportunity, salary and benefits. Fax resume & salary requirements to: KM (248) 352-1270

OPTICIAN - Ophthalmic practice needs exp. Optician for Royal Oak & Novi locations. Full-part time. 248-288-2800

506 Help Wanted-Medical

NURSE WANTED
National medical supply company seeks motivated LPN for a Patient Educator position at a hospital wound care clinic in Livonia. Position will manage an on-site patient supply program. Ideal candidates will have excellent communication skills with patients, ability to interact with clinic staff, wound care knowledge and business experience. Benefit package includes: excellent starting wage, bonus program, part-time to evening, weekend or holiday hours. Fax resume to 877-218-5512 Or call 800-890-1255 x 401 An Equal Opportunity Employer

ORTHOPEDIC PHYSICAL THERAPY CLINIC
Current looking for a SENIOR AIDE Full-time position w/benefits
Must have a bachelor degree in Exercise Physiology or related field. Please Fax Resume to: (248)663-1903

PHYSICAL THERAPY AIDE
Part-time, afternoon for energetic, personable, individual in Farmington Hills, outpatient orthopedic facility. Will train. 248-478-7330

PLYMOUTH PHYSICAL THERAPY SPECIALISTS
is seeking applicants for a full time orthopedic physical therapy position at our Novi and Plymouth locations. All applicants should have experience in orthopedic and sports medicine. Well established practice offering excellent sports medicine experience with generous continuing education benefits. Qualified applicants should forward curriculum vitae and three references to: Plymouth Physical Therapy Specialists, Fax 734-416-3903.

RECEPTIONIST
Full-time. Energetic and a team player needed for busy family practice in Plymouth. Good pay with medical benefits. Experience preferred. Fax resume to: 734-455-3405 Attn: Carol

Century 21
Hartford South, Inc.
734-464-6400
www.c21-hs.com

A NEW CAREER?
REAL ESTATE IS BOOMING
Excellent Commissions. Great Training
DOUG COURTNEY
REMERICA
HOMETOWN
(734) 459-6222

AN EXCITING REAL ESTATE OPPORTUNITY FROM COLDWELL BANKER SCHWEITZER
How many times have you thought of a real estate career?
• Flex Time
• Unlimited Income
• The Best in Marketing Resources
• The Best Training
• Support You Can Count On
• Free Training
Experience our newly expanded Farmington Hills/ West Bloomfield location. Now interviewing new & experienced agents. Call Joan Char, Manager, for a confidential interview. (248) 737-9000

COLDWELL BANKER D. SCHWEITZER
REAL ESTATE
734-459-6222

AN EXCITING REAL ESTATE OPPORTUNITY FROM COLDWELL BANKER SCHWEITZER
How many times have you thought of a real estate career?
• Flex Time
• Unlimited Income
• The Best in Marketing Resources
• The Best Training
• Support You Can Count On
• Free Training
Experience our newly expanded Farmington Hills/ West Bloomfield location. Now interviewing new & experienced agents. Call Joan Char, Manager, for a confidential interview. (248) 737-9000

INSIDE SALES

Let the NEW YEAR Begin

With warm wishes and great expectations for 2002, these are businesses send out a New Year's Salute to you and yours!

BROSE ELECTRICAL
YOUR LIGHTING STORE

Monday, Tuesday, Wednesday, Saturday 9:30-6:00
Thursday & Friday 9:30-8:00
37400 W. 7 Mile Road • Livonia, MI 48152
(734) 464-2211

Mancino's
of Westland
would like to thank all our customers for their patronage.

Have a Happy Holiday
32838 Warren Road
734-421-1930

May all my clients & friends enjoy the warmth of family, friends and other good things in the new year!

Jill Gale Underwood
Exclusive Agent
Allstate
You're in good hands
8130 Canton Center Road • Canton
734-454-8888

To show our appreciation to our customers bring in this ad and receive 10% off for the holidays!

White Jade Garden
Chinese Restaurant
8040 Middlebelt Road
Westland
734-261-5977

Happy Holidays
Midwest Auto Auction
Where prices are going, going, gone!
14666 Telegraph Road
Redford
313-538-2100

Mr. Pita
From Mr. Pita to all our customers:
Have a Happy New Year
34708 Plymouth Road
734-266-9120

From all of us to all of you...
Happy Holidays
from your friends at the
Rusty Nail
43845 Ford Road
734-981-0076

Farmington Health Care Center
Wishes everyone a Happy Holiday Season!
34225 Grand River
Farmington Hills

From all of us at...
Fantastic Sam's
we wish you a very Happy Holiday Season!
Allen Park, Farmington, Garden City, Livonia, Plymouth, Taylor, Wayne, and Westland

Happy New Year from the crew at Campbell's Auction
we thank you for your business
5089 Dixie Hwy.
Waterford
248-673-7120
Auction every Saturday at 6 pm

Wishing a Happy and Healthy New Year to all our customers and friends from
Three Brothers Restaurant
8825 General Drive
Plymouth
Open New Year's Eve 8am-3pm
Closed New Year's Day
734-416-3393

LeafGuard
MIDWEST
1-800-LEAFGUARD
Happy Holidays
to all our customers
29230 Lyon Oak Drive
Wixom

Happy New Year from
Szechuan Empire
29215 Five Mile Road
Livonia
734-458-7160
Mei Ling
6175 Haggerty
West Bloomfield
248-926-6711
Open New Year's Eve 11am-10pm
Closed New Year's Day

Szechuan Empire North
39450 Fourteen Mile
Walled Lake
248-960-7666
Lei Ting (New)
525 N. Main
Milford
248-684-0321
Closed New Year's Day

Best Wishes for a Prosperous and Happy New Year to all our customers and friends
Senate Coney Island
34359 Plymouth Road • Livonia
734-422-5075
Open 4am-11pm
7 Days A Week

Best Wishes for a Happy and Healthy New Year
NEW PEKING
29105 Ford Road • Garden City
734-425-2230
43155 Main Street • Novi
248-465-1988
Open New Year's Eve • 11:30am-10:30pm
New Year's Day 4pm-8pm

Happy Holidays
from all of us at
SUPERCUTS®
• Northville • Novi
• Royal Oak • Roseville
• Waterford • Fenton
• Macomb Twp. • Ann Arbor
• Troy • Shelby Twp.
• Rochester Hills

Happy New Year To Our Guests & Friends From
Knights Inn
37527 Grand River
Farmington Hills
All newly remodeled rooms.
Special Winter Rates Available
Call us for reservations
(248)477-3200

Best Wishes for a Happy & Healthy New Year 2002 from
Lake Pointe Yacht Club
37604 Ann Arbor Road
Livonia
734-591-1868
Open New Year's Eve 7am-9pm
Open New Year's Day 7am-2am

To all our customers and friends...
Have a bright and joyful holiday
from
Ultra Electric
Northville
248-471-1085

SPORTS & RECREATION

OBSERVER
SPORTS
SCENE

S'craft hosts tourney

The Schoolcraft College Holiday men's basketball tournament ends today with the consolation game at 1 followed by the championship final at 3.

The tourney pits the 10th-ranked Ocelots, Kirtland, Wilber-Wright (Ill.) and John Brown (Ont.)

High school basketball players and coaches will be admitted free.

Indoor soccer champions

The under-15 Livonia Soccer Club Wings, recently captured the six-on-six A Division indoor session with a 7-1 record at Total Soccer at Wixom.

Members of the Wings, who outscored their opponents 65-25, include: Chad Dougherty, Mike Jewel and Matt Moryc, all from Livonia Stevenson High; Jon Happ, Brad Jackson, Danny Karas, Dave Kroll, Nate Regan, Greg Ostrosky and Ryan Raickovich, all from Livonia Churchill; Brendan Diehl, Plymouth Canton; J.R. Lang, Walled Lake Western; Billy Navas, North Farmington; Andy Well, Redford Catholic Central; Jamie Luoma and Pat Trepapa, Livonia Holmes Middle School.

The Wings are coached by Lou Suveg and Jim Moryc. The head trainer is Adam Pichler.

MU girls softball clinic

Madonna University will be conducting a girls fast-pitch softball clinic four consecutive weeks from 9-11 a.m. Saturday, Jan. 26; Feb. 2, 9 and 16; also 2:30-4:30 p.m. Sunday, Feb. 3, 10, 17 and 24, at the school's Activities Building.

The cost is \$85 for four weeks or \$20 per session. Pre-registration is required (maximum 30 girls per session). The camp consists of all phases of fast-pitch softball including hitting, bunting, infield-outfield, base running, pitching-catching and defensive positions.

For more information, call MU head coach Al White at (734) 432-5783 or (734) 495-3719; also assistant coach Chris White at (734) 432-5000.

Late WYAA hoop signup

The Westland Youth Athletic Association is seeking basketball players for its youth leagues.

Limited openings remain for Right Start (ages 7-8) and Freshman (9-10). Many openings also remain for Varsity (13-14) and Senior (15-17).

Registration will be from 7-9 p.m. Wednesdays and 10 a.m. to noon Saturdays at the WYAA Lange Compound, 6050 Farmington Road, located two blocks north of Ford and west of Venoy. For more information, call during regular business hours at (734) 421-0640.

Baseball-softball signup

Registration for the Canton Community Junior Baseball and Softball Association season will be from 9 a.m.-4 p.m. starting Saturday, Jan. 12 at the Summit in Canton.

The next registration dates are 9 a.m.-3 p.m. Saturday, Feb. 9, at the Canton Softball Center, and 6-9 p.m. Tuesday, Feb. 26, at the Summit.

Boys and girls ages 4-18 who are residents of Plymouth, Canton or the Plymouth-Canton Community Schools are eligible to register.

All players will be required to show of a copy of their birth certificate or passport alone for verification of residency.

Registration is on a first-come basis. Space may be limited in some age groups due to the possibility of limited field availability.

Fees will vary from \$70 to \$105.

For more information, call Chris Angel (T-Ball and Coach-Pitch) at (734) 981-3007; Mark Caples (baseball ages 9-12) at (734) 416-7233; Jay Obsniuk (baseball ages 13-18) at (734) 981-3272; or Rich Rohn (softball ages 7-18) at (734) 398-5933. You can also visit the website at www.ccjbsa.com

YMCA sports classes

The Livonia Family YMCA is offering a variety of after-school sports classes including soccer, basketball, hockey and sports sampler for ages 4-11.

Classes are held during the week in a variety of time slots to accommodate all participants. The session starts Jan. 2 and will run through Feb. 24. Registration is on-going or until deadline or classes fill.

For more information, call (734) 261-2161.

Erie ruins Whalers' matinee day

BY BRAD EMONS
SPORTS WRITER
bemons@oe.homecomm.net

Returning to the ice after a 10-day layoff, the first-place Plymouth Whalers appeared not to miss a beat — except for the final 3 minutes and 33 seconds.

The Erie Otters erased a 2-1 deficit with a pair of late goals in the final period for a 3-2 victory before a Thursday matinee crowd of 3,565 at Cuyahoga Arena.

OHL HOCKEY

The Western Conference and West Division leaders fell to 22-6-1 in the Ontario Hockey League.

Erie, which had lost all three previous meetings with the Whalers, including a pair of overtime setbacks, improved to 18-12-3-1.

Right winger Mike Rice took advantage of a Whaler blueline miscue to score the game-winner with only 59 seconds remaining on a two-on-one break from Cory Pecker.

It was Rice's eighth goal of the year. The Otters had tied it, 2-2, with 3:33 to go on defenseman Chris Campoli's first goal of the season from Pecker and Boston Bruins draftee Chris Berti.

"We talked about a couple of things (going into the third period), but what we wanted to do better was get the puck to the net as much as possible," Erie coach Dave McQueen said. "Any two points you get are big. The two goals at the end hopefully gives our guys some confidence. I thought it was a well-played game played on both ends."

Both teams were missing key players.

Paul Drew (24 saves) started in place of Whalers' regular goaltender Jason Bacashihua, a 2001 Dallas Stars draft choice who was playing Thursday for the U.S. in 2-2 tie with Sweden at the Junior World Championships being held in Czechoslovakia.

Four other Whalers were also playing in the Junior Worlds including center Kris Vernarsky (U.S.), center Stephen Weiss (Canada), right winger Chad LaRose (U.S.) and defenseman Libor Ustrnul (Czech Republic).

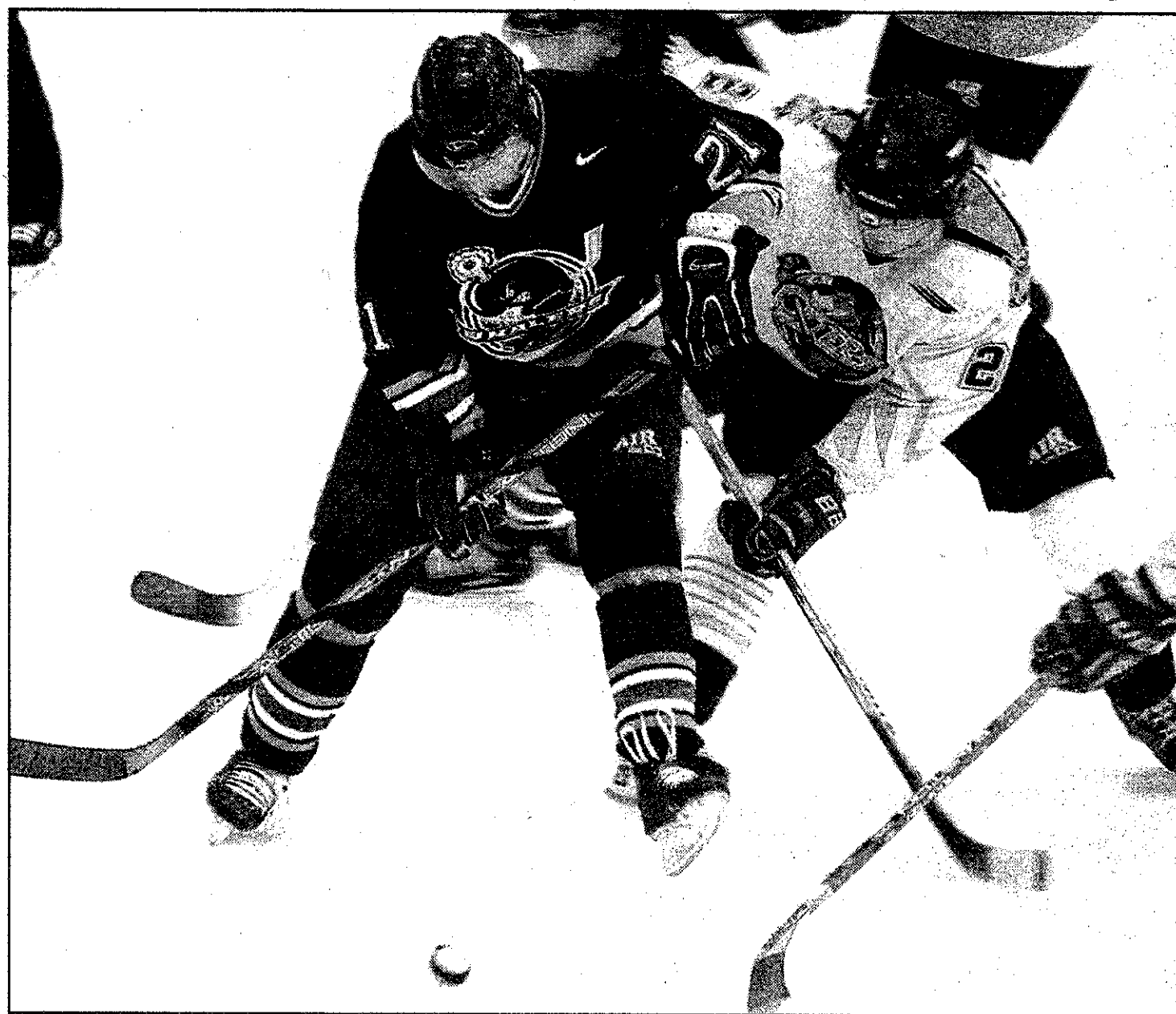

STAFF PHOTO BY BRYAN MITCHELL

Matinee contest: The Plymouth Whalers' Jeff Phillips (left) battles for the puck with the Erie Otters' Chris Martin during the Thursday afternoon OHL game.

That opened up time for Whaler reserves such as Sean Pennock, Jeff and Steve Phillips.

"We went with some younger guys and we just got caught making two critical mistakes," said Whalers coach Mike Vellucci. "The two guys at the end knew what they were supposed to do in those situations, but they just

didn't do it. We had 12 rookies in the lineup and hopefully they will learn from this."

"Those who want an opportunity to play more right now have that chance. But they have to go out and prove they deserve more time."

It was 1-1 after one period as Whalers center George Nistas rapped

in his 10th goal of the season just 47 seconds into the game on an assist from David Liffitt.

Erie, outshooting Plymouth 11-6 in the first period, got on the board at 6:24 on Michal Kokavec's rebound goal, his 16th of the year, from Brian Lee.

Please see **WHALERS**, C2

Rouge rallies by CC; Rocks lose pair

Redford Catholic Central let one slip away Thursday night in the finals of the River Rouge Christmas boys basketball tournament.

The Shamrocks couldn't hold a 59-49 lead with 3:30 left as the host Panthers stormed back for a 66-65 victory.

BASKETBALL

Rouge, led by 6-foot-6 forward Lewis Hamilton's game-high 23 points, is now 5-1 overall. CC falls to 4-1.

"We rebounded well against their big front line and I thought it was a fairly well-played game for so early in the season," CC coach Rick Coratti said. "We were just one play from putting the game away."

Domonique Crawford, who added 17 points for Rouge, banked in a three-pointer with only 16 seconds left to pull the Panthers to within one, 65-64.

CC then missed the front-end of a one-and-one free throw attempt and Crawford followed by hit a pair of foul shots with only eight seconds to play.

The Shamrocks did not get off a final attempt.

Ryan Wroblewski led a balanced CC scoring attack with 15 points. Ryan Clark and Steve Wasil added 14 and 13, respectively, while 6-8 sophomore Dan Waterstradt added 10.

CC was 12-of-19 from the free throw line, while Rouge was 10-of-11.

On Wednesday, CC advanced to the championship game with a come-from-behind 65-50 victory over Harper Woods.

CC, down 35-27 at the half, pulled to within three in the third quarter and then went on a fourth-quarter closing 25-7 run keyed by a pair of three-pointers apiece from Jim Cash and Wroblewski.

"We started sluggish, but we picked up our intensity and rebounded better in the second half," Coratti said.

Tom Jakacki led CC with 15 points, while Cash added 14 (hitting 4-of-5 three-point attempts). Wroblewski added 10.

James Douglas paced Harper Woods (3-2) with a game-high 24 points.

■ **GROSSE ILE 47, SALEM 37:** On Friday, the host Red Devils (4-4) won the consolation game of the Grosse Ile Tournament against Plymouth Salem (2-4) using a 19-5 first-quarter run.

Zack Everingham, a 6-foot-4 forward, led Grosse Ile with 20 points. Adam Lesko added 14.

Please see **HOOPS**, C2

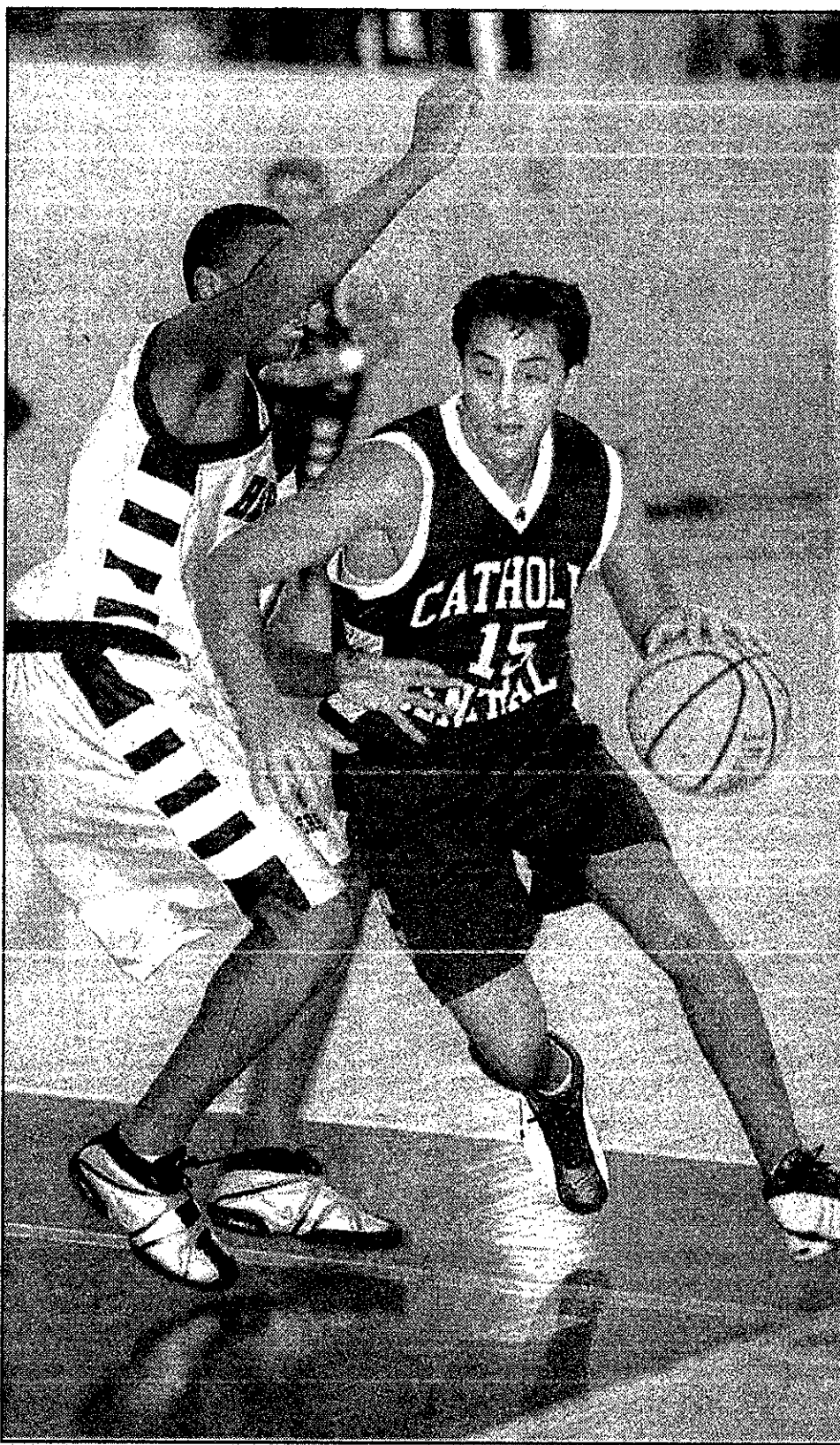

STAFF PHOTO BY JIM JAGDFELD

Maneuvering: Catholic Central's Ryan Wroblewski (left) drives by a Harper Woods player in second half action in Wednesday's opening round of the River Rouge Christmas Tournament.

Pilots kick
Wayne
at Cobo

BY BRAD EMONS
SPORTS WRITER
bemons@oe.homecomm.net

While basketball teams such as Finney, Rogers and Redford are considered the cream of the Detroit Public School League crop this season, don't discount another club — Murray-Wright.

The Pilots improved to 5-1 overall Thursday night at the Above the Rim Tip-Off Classic at Cobo Arena by dismantling Wayne Memorial, 74-38.

This Murray-Wright squad may not have boast individual talent like former Pilots standout Johnny Davis, Stretch Carter or Robert Traylor, but this PSL team can play and may be a sleeper.

"They're going to pressure you the whole game," said Wayne coach Wayne Woodard, whose team is 2-4 overall. "We scouted them. We knew they'd be all over us."

"But we just did not play. And I told our guys afterwards I'm embarrassed what happened. We didn't compete. All the kids are embarrassed, too."

Senior center Jeff Logwood, Wayne's only player to score in double figures with 12 points, nailed a 3-pointer with 6:24 left in the opening quarter to give the Zebras a momentary 5-4 lead.

Murray-Wright then answered with a 16-0 run to end the period capped by Jerome Jackson's basket with eight seconds remaining to make it 20-5.

Michael Rashad's basket with 3:42 left in the half pulled Wayne to within 10, but the Zebras never got any closer as the Pilots led 35-18 at the half and 55-28 after three quarters.

Wayne, bothered by Murray-Wright's smothering full-court and half-court defenses, coughed up the ball 24 times and shot only 28.8 percent from the floor (13-of-45).

Murray-Wright, a perimeter-oriented

Please see **WAYNE**, C2

Putting a final stamp on 2001 campaign

I want to wish all of the readers of Ten Pin Alley a very happy New Year.

2001 was both memorable and forgettable in many ways.

It was sadly noted that two of bowling's brightest and most venerable stars passed on in 2001 — Joe Norris and Earl Anthony.

Norris helped put the Detroit area on the map as the bowling capitol of the nation, while Anthony will be remembered as one of the most dominant players in his era on the Pro Bowlers Tour.

The new year will bring on a totally new local TV bowling show scheduled for a February introduction.

The American Bowling Congress convention will be mid-March in Billings, Mont. (C'mon guys, how about picking someplace warm.)

The emergence of the PBT on Sundays with new marketing

savvy owners and executives from Microsoft and Nike.

The prize money has been expanded and the competition under the new format will be something that bowling fans will want to watch.

A decision should be made in 2002 regarding the feasibility of a single membership organization combining the facilities of ABC, WIBC, YABA and Bowling USA into one more efficient operation.

Other than that, who knows what's in store for 2002.

One thing for sure, there will be plenty of great scores from our many talented greater Detroit and Observerland bowlers.

■ Here's my list of the top 10 resolutions for bowlers:

10. Don't get too mad when the breaks don't go your way; 9. every time you bowl badly, go out and buy a new \$200 ball; 8. support you sponsor (if you have one), encourage others to use their products or services; 7. remove the ball from the car overnight in extremely cold weather, keep it indoors; 6. observe lane courtesy, look both ways before you leap out onto

the approaches; 5. if you are not a sanctioned league bowler, join in and get in on all the fun of organized league bowling; 4. spit only in the spittoons; 3. help others who are trying to learn to bowl, it is okay to show them the right way to bowl, if you can; 2. help yourself become a better bowler, find a good coach, read available bowling tips, practice more and try out different ways if it will help you become more versatile on different lane conditions; 1. no matter how serious you are about bowling, be sure that you are having fun.

Item No. 4 is a catch-all. It applies to chewing gum, candy wrappers and cigarette butts also. A century ago the spittoon was a standard fixture on every pair of lanes.

■ There are many stories that people will tell me about, fax or write in, and this is good. Once in awhile, a happening takes place right under your own nose. That was the case a week ago in the Sunday Morning Goodtimers League at Country lanes in Farmington Hills.

In the opening game, my opposing anchorman was Santo Lupo of Canton.

On this occasion, perhaps in the holiday spirit, he was dressed in red with a white furry-trim Santa Claus hat on. Christmas may have inspired him, as he was stringing up 11 solid strikes in a row to start.

Almost anyone in this position would be a little up-tight going for number 12. Lupo left two pins standing for a fine 298 game.

Two pair of lanes down to the right and virtually unnoticed during all the excitement was Mike Fried going for the perfect score.

His string of strikes went to 11, but he also missed on the 12th ball and left one pin standing for a 299.

Both were obviously disappointed by not hitting a 300, but it was still a great day for them.

Funny thing, though, Santo won the jackpot, as his 182 average gave him a few more pins than Mike, who had a 186.

Mike has the league high score now with Santo a close second. But it was Santo who hollered "Ho, ho, ho."

(Al Harrison is a Garden City resident.)

Hoops from page C1

Salem pulled to within five after three quarters before being outscored 14-9 in the final period.

Pat Abraham scored 12 for the Rocks.

"We were not very good offensively or defensively the first quarter," Salem coach Bob Brodie said. "We were able to buckle up and do a fairly good job defensively after that, but right now we're not sharing the basketball. We've got a bunch of individuals out there and we're not playing as a team. We're trying to sort it out."

■ **LENAAWEE CHRISTIAN 49, PCA 28:** On Friday, host Adrian Lenawee Christian (7-0) captured the Adrian-Madison Tournament against cold-shooting Plymouth Christian Academy (3-1).

Steve Depew led the victorious Cougars with 15 points.

Clay Welton and freshman center Aaron Ciborowski scored nine and eight, respectively, for the Eagles, who trailed 28-10 at intermission.

Plymouth Christian shot only 11-of-48 from the field (22.9 percent), while missing all 16 three-point attempts.

■ **SOUTHGATE 59, SALEM 47:** The Titans (2-5) outscored Plymouth Salem (2-3) by a margin of 22-11 in the decisive final quarter to earn the first-round win Thursday in the Grosse Ile Tournament.

Forward Tony Garofali finished with a game-high 21 points. Ruben Plummer and Jeff Zelegi added 16 and 14, respectively.

Southgate hit 16-of-22 free throws, including 11-of-14 in the decisive final period.

"They got the lead and they spread us out," Salem coach Bob Brodie said. "We tried to trap them and we ended up fouling them and sending them to the line."

"And we didn't shoot well." Salem shot only 4-of-26 from 3-point range, while Southgate was 7-of-13.

Pat Abraham scored 13 points to lead Salem. David Hoskins added 10.

Allen Park defeated host Grosse Ile in the other game.

■ **NEW HAVEN 68, CANTON 54:** Forward Eric Fowler poured in a game-high 25 points as the Rockets (5-1) outgunned Plymouth Canton (3-3) in Thursday's University of Detroit-Jesuit Roundball Classic.

New Haven outrebounded the Chiefs, 45-26, grabbing 22 on the offensive end.

The Rockets, ranked No. 6 in Class C, also shot 46 percent from the field (29-of-63), while Canton was 20-of-53 (37 percent).

"Our rebounding was pathetic," said Canton coach Jeremy Rheault, who was missing two regulars from the lineup — center Brendan Murphy (serving a one-game suspension after being ejected from the Brighton game) and Nick Houdek (Florida trip).

Thomas Browning and Frankie Cokér added 12 and 11, respectively, for the Rockets, who led 31-26 at halftime and 51-40 after three quarters.

Senior forward Andrew Meagrow led Canton with 18, including four triples. Senior Kyle Lasko added 15.

■ **PCA 44, ADRIAN-MADISON 42:** James Bauslaugh hit a pair of free throws with only 1.9 seconds left to give Plymouth Christian Academy (3-0) the first-round win over the host Trojans (4-1) in the Adrian-Madison Tournament.

Bauslaugh nailed the pair after a Madison player was whistled for a flagrant foul.

Xander Younce, a sophomore forward, led the victorious Eagles with 12 points. Junior forward Clay Welton added 10 points and seven rebounds, while senior guard Eric Schultz chipped in with nine points.

Taz Wallace led Adrian-Madison with 12.

TACE HOME HEALTH CARE, INC. PUBLIC NOTICE

The Joint Commission on Accreditation of Healthcare Organizations will conduct an accreditation survey of this organization on January 22, 2002. The purpose of the survey will be to evaluate the organization's compliance with nationally established Joint Commission standards. The survey results will be used to determine whether, and the conditions under which accreditation should be awarded the organization.

Joint Commission standards deal with organizational quality of care issues and the safety of the environment in which care is provided. Anyone believing that he or she has pertinent and valid information about such matters may request a public information interview with the Joint Commission's field representatives at the time of the survey. Information presented at the interview will be carefully evaluated for relevance to the accreditation process. Requests for a public information interview must be made in writing and should be sent to the Joint Commission no later than five working days before the survey begins. The request must also indicate the nature of the information to be provided at the interview. Such requests should be addressed to:

Division of Accreditation Operations
Organization Liaison
Joint Commission on Accreditation of Healthcare Organizations
One Renaissance Boulevard
Oakbrook Terrace, IL 60181

The Joint Commission will acknowledge such requests in writing or by telephone and will inform the organization of the request for any interview. The organization will, in turn, notify the interviewee of the date, time, and place of the meeting.

This notice is posted in accordance with the Joint Commission's requirements and may not be removed before the survey is completed.

Date Posted: 12/12/01

Published: December 16, 2001 through January 20, 2002

Observer Classifieds sell!

WAYNE COUNTY COMMISSION NOTICE OF PUBLIC HEARING

The Committee on Ways and Means, Wayne County Commission will hold a public hearing on the following proposed ordinances:

- 1) Proposed Articles of Incorporation of Metropolitan Arts and Culture Council; a proposed Resolution to adopt the Articles of Incorporation and a proposed Resolution Declaring intent to Participate in the Formation of a Metropolitan Region Council.
- 2) Proposed amendment to the 2001-2002 Appropriations Ordinance (Enrolled Ordinance No. 2001-630) in accordance with Budget Adjustment No. 02-35-011 and proposed amendment to Project Development Agreement dated 10/04/1996 (Contract 02-50-023), certifying additional revenue of \$18,000,000 in the Metropolitan Airport Fund (481); the CEO advises that the increased revenue results from revised projections in the Detroit Metropolitan Wayne County Airport's Midfield Terminal Project; the additional funds will be used to cover the cost of various design and construction modifications and transition costs associated with the move of Northwest to the Midfield Terminal Building. (98-50-065A)

The hearing will be held:

THURSDAY, JANUARY 3, 2002, 2:30 p.m.
Wayne County Building
600 Randolph, Commission Chamber
Detroit, Michigan

Copies of the above items may be obtained or reviewed at the Commission Clerk's Office, 406 Wayne County Building, 600 Randolph, Detroit 48226. (313) 224-0903.

Published: December 30, 2001

L10872-41

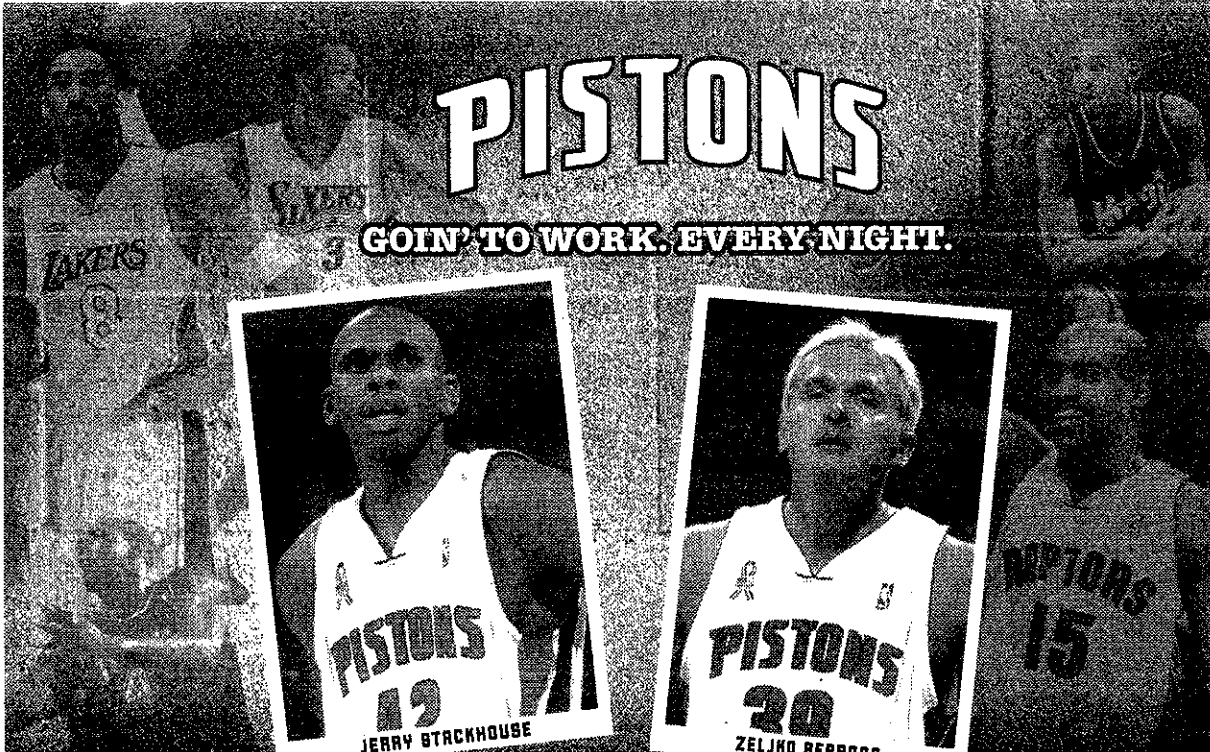

PISTONS

GOIN' TO WORK. EVERY NIGHT.

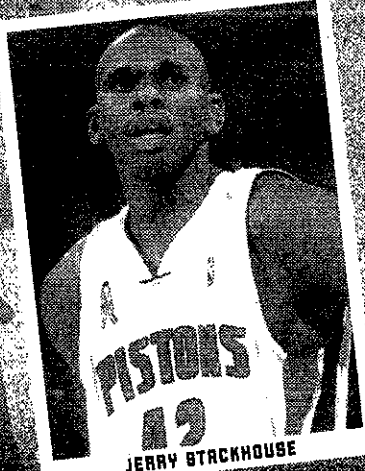
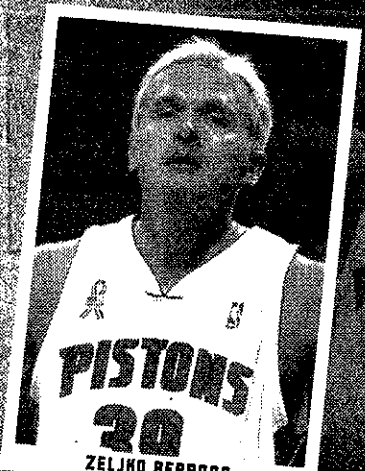
NEW YEAR ACTION AT THE PALACE

KOBE, SHAQ, VINCE CARTER AND Kmart PHOTO SATURDAYS HIGHLIGHT THESE EARLY JANUARY GAMES

Saturday, January 5 • 7:30 PM
VS. CLEVELAND CAVALIERS
 Kmart Photo Saturday. Have your photo taken with a Pistons player on the floor from 6:00 to 6:20.

Tuesday, January 8 • 8:00 PM
VS. L.A. LAKERS
 Shaq and Kobe rock The Palace. First 4000 fans receive a Jerry Stackhouse poster courtesy of RE/MAX.

Saturday, January 12 • 7:30 PM
VS. CHARLOTTE HORNETS
 Kmart Photo Saturday. Have your photo taken with a Pistons player on the floor from 6:00 to 6:20.

Tuesday, January 15 • 7:30 PM
VS. TORONTO RAPTORS
 Vince Carter, Mo'Nique and the Raptors visit The Palace. First 3000 fans receive a Pistons hat courtesy of Ticketmaster.com.

NEW YEAR, NEW PLAN!

RED, WHITE & BLUE PLAN

BUY 6, GET CARTER AND IVERSON FREE!
8 GAMES STARTING AT \$16



Buy Tickets at Palacenet.com, Pistons.com, The Palace Box Office (248) 377-0100 and all **ticketmaster** locations.



WOMEN'S OLYMPIC HOCKEY EXHIBITION

HEATS UP THE ICE AT "THE JOE"

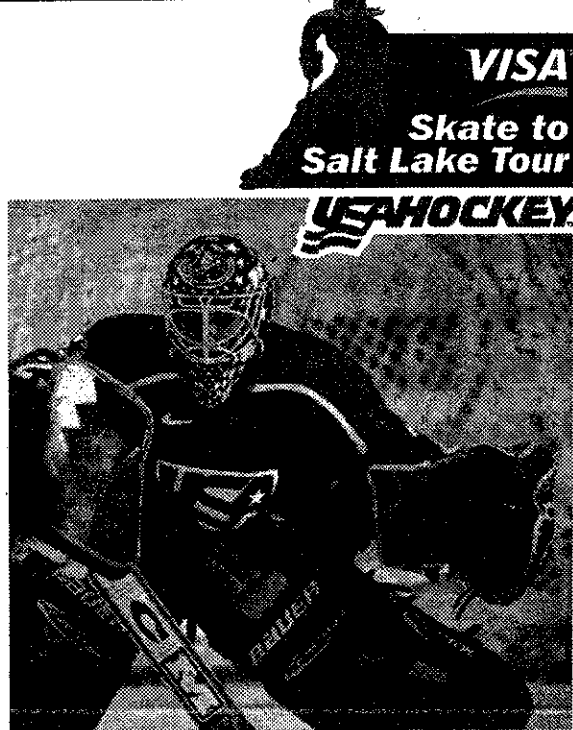
Team USA -vs- Team Canada







January 6 • 1 PM

Joe Louis Arena

Tickets are \$25, \$20, \$18, \$13, \$9 and are available at the Joe Louis Arena box office, all **ticketmaster** outlets, including Hockeytown Authentics in Troy (with no service charge), by logging on to www.collegehockeyatthejoe.com, or charge by phone.

248-645-6666

Great group rates are available by calling 313-396-7911

For tickets and information, call
313-965-2222 and ask for "Super Singles Party."

Enter to win Detroit Red Wings Tickets

Check Today's Classifieds Section
to See How You Can Enter to Win!

THE
Observer & Eccentric
 NEWSPAPERS
It's all about you!

Wayne from page C1

team, shot 32-of-63 from the field (50.7 percent).

Guard Antonio Berry led a balanced Pilots' scoring attack with 17 points on 7-of-12 shooting (including three triples).

Damon Friday added 14 points, while Juandrell Lewis and Johnny Martin contributed 10 apiece.

"We play together defensively and offensively, we're not selfish and these kids pull for each other," said Murray-Wright sixth-year coach Earl Moore, who returned three starters from last season. "We rely on our defense because we're not big at all."

"If the guards are going, we go. But our

inside guys do a good job of rebounding and playing defense. They understand their roles."

Murray-Wright's only loss this month was to Detroit Central, but Moore says his team has yet to jell.

"Somebody is always stepping up, but we haven't put it together yet offensively," Moore said. "If teams are not careful, we'll sneak up on somebody. You can't take this team for granted, especially if they play together."

Wayne returns to action Tuesday, Jan. 8 at home to face Mega Red Division foe Willow Run, which gave Finney all it could han-

dle in the middle game of the Thursday triple-header at Cobo.

"We had family and friends come down to watch this," Woodard said, "and if this is the best they can do, then it's a shame."

Woodard said he may look for a different lineup combination going into the next game.

"We may have to change some things," the Wayne coach said. "We may have to chart every thing we do in practice. Some guys are not playing up to their capabilities and maybe it's time to give others a chance — but they they have to earn it. We'll have to see which kids are going to compete."

THE WEEK AHEAD

PREP BOYS BASKETBALL

Friday, Jan. 4

Flat Rock at Luth. Westland, 7 p.m.
Farmington at Lakeland, 7:30 p.m.
Redford CC at H.W. Notre Dame, 7:30 p.m.
Borgess at N.D. Prep, 7:30 p.m.
St. Agatha at Mt. Carmel, 7:30 p.m.

GIRLS VOLLEYBALL

Thursday, Jan. 3

City Tourney at N. Farm., 4 p.m.
Benedictine at St. Agatha, 7 p.m.
Borgess at Det. DePorres, 7 p.m.
C'ville at Harper Wds., 7 p.m.

Saturday, Jan. 5

Saline Invitational, 8 a.m.
Carlson Invitational, 8 a.m.
Flushing Invitational, 8:30 a.m.
Walled Lake Inv., 9 a.m.
PCA Eagle Tourney, 2 p.m.

PREP HOCKEY

Wednesday, Jan. 2

Churchill vs. Northville,
Salem vs. Stevenson
at Edgar Arena, 6 & 8 p.m.

Thursday, Jan. 3

Ladywood at Port Huron, 4 p.m.
Farm. Unified vs. W. Bloomfield
at Farm. Hills Arena, 7:30 p.m.

Friday, Jan. 4

Franklin vs. Canton
at Edgar Arena, 6 p.m.
Salem vs. W.L. Central
at Lakeland Arena, 8:20 p.m.

(Marquette Tournament)

Trenton vs. Team Wisconsin, 6 p.m.
Stevenson vs. Marquette, 8:30 p.m.

Saturday, Jan. 5

Marquette Tourney, 11 a.m. & 1 p.m.
Red. Unified vs. Dbn. Unified
at Redford Ice Arena, 1:15 p.m.

Franklin at Novi, 3 p.m.
Redford CC vs. Clarkston
at Redford Ice Arena, 8 p.m.

Ladywood vs. Bloomfield
at Det. Skating Club, 8 p.m.
Farm. Unified vs. W.L. Central
at Lakeland Arena, 8:20 p.m.

PREP WRESTLING

Wednesday, Jan. 2

C'ville, Lutheran North
at Harper Wds., 5:30 p.m.

Thursday, Jan. 3

Redford CC at Forest Hills, 1 p.m.
Luth. Westland, Airport
at Flat Rock, 5:30 p.m.

Friday, Jan. 4

C'ville at Avondale, 9 a.m.
Redford CC at Toledo St. John, 10 a.m.
Fordson Invitational, 10 a.m.

Wyandotte Invitational, 10:30 a.m.
S. Lyon Tournament, TBA.

GIRLS GYMNASTICS

Saturday, Jan. 5

Salem Invitational, 9:40 a.m.

BOYS SWIMMING

Saturday, Jan. 5

S'field-Lathrup Relays, 1 p.m.

PREP SKIING

Thursday, Jan. 3

Redford CC vs. South Lyon
at Mount Brighton, 4:30 p.m.

MEN'S COLLEGE BASKETBALL

Sunday, Dec. 30

Schoolcraft Tourney, 1 & 3 p.m.

Thursday, Jan. 3

Spring Arbor at Madonna, 8 p.m.

Saturday, Jan. 5

Oakland CC at Schoolcraft, 3 p.m.
Siena Hts. at Madonna, 3 p.m.

WOMEN'S COLLEGE BASKETBALL

Thursday, Jan. 3

Spring Arbor at Madonna, 8 p.m.

Saturday, Jan. 5

Siena Hts. at Madonna, 1 p.m.

Oakland CC at Schoolcraft, 1 p.m.

Saturday, Dec. 29

ONTARIO HOCKEY LEAGUE

Tuesday, Jan. 1

Whalers at Owen Sound, 2 p.m.

Friday, Jan. 4

Whalers at Guelph, 7:30 p.m.

Saturday, Jan. 5

Whalers vs. London Knights
at Compuware Arena, 7:30 p.m.

TBA — time to be announced.

SPORTS ROUNDUP

OU BASEBALL CAMPS

Avery's All-Star Baseball Camps (ages 10-18), sponsored by Reebok, will run five consecutive weeks starting Jan. 12-13, at Oakland University.

The camps will teach the fundamentals of catching, hitting and pitcher. The cost is \$215.

The clinic staff includes OU baseball coach Mark Avery, Fraser baseball coach Mario Borrocci and minor leaguers John Picco (Yankees) and Aaron Shrewsbury (Mariners).

For more information, call Avery at (810) 362-3583.

POWER SKATING CLASS

Suburban Training Center will have an intermediate power skating class for ages 9 and older on Fridays from 4-4:50 p.m. beginning Jan. 11.

The 10-week session will teach skaters the proper technique for forward and backward skating, crossovers, stride, transitional skating, body positioning, balance, coordination and agility.

Full equipment is required. Skaters must know how to stop in both directions and have experience with forward crossovers to take this class.

Pre-registration is required. For more information please call Suburban Training Center at (248) 888-1400 or visit www.suburbanhockey.com.

REDFORD LITTLE LEAGUE

Registration begins for the Redford American Little League 9 a.m. to 2 p.m. Jan. 19 and Feb. 2 at Redford Ice Arena, Capital Road between I-96 and Plymouth Road. Kids ages five (by July 13, 1996) through age 12 (July 31, 1989) eligible. Please bring birth certificate for verification.

Registration fee is major/minor \$60 first child, \$35 each additional child. T-ball \$50 first child, \$35 each additional child. Oldest child will be used for initial charge. A \$10 late fee will be applied if registered after Feb. 2. Boundaries are east of Merriman to west of Telegraph and south of Six Mile to north of Joy.

For more information call Christine Morris (313) 592-6039 (T-ball) and Tim Smith (major/minor) (313) 255-9408.

COACHES WANTED

•Redford Union High School has openings for a head boy's track coach and a head girl's track coach for the upcoming Spring 2002 track season. Redford Union is part of the Michigan MegaConference and competes in the White Division in boy's and girl's track.

Those who are interested should send a letter of interest and an updated resume to Brett Steele, athletic director at Redford Union High School, 17711 Kinloch, Redford, MI 48240. Application deadline is Jan. 11, 2002.

•Farmington Public Schools has need for coaches in the following areas: girls track, girls soccer and boys diving. Anyone interested in the positions should contact Athletic Director Brian Swinehart's office at (248) 489-3352.

EMU BASEBALL CAMPS

Eastern Michigan University

will again host winter baseball camps for boys and girls 8-18 at Bowen Fieldhouse.

Camps will be Dec. 29, Jan. 19 and 26, Feb. 10 and 17 plus another on May 11. Workouts begin at noon at Bowen, or outside at Oestrike Stadium weather permitting, and end at 4 p.m.

Single day camps cost \$45, \$85 for two, \$120 for three, \$155 for

four and \$175 for five or \$200 for all seven. Applications must be sent in a week prior to camps to avoid a \$10 late registration fee.

To register or for more information and applications call (734) 487-0315, fax (734) 487-4568 or e-mail roger.coryell@emich.edu.

FISHING MEETING

Ron Ytsma of Prime Time

Charters will be the featured speaker for the Four Seasons Fishing Club general membership meeting beginning at 7:30 p.m. Wednesday, Jan. 2, at the Livonia Civic Park Senior Center, 15218 Farmington Road.

Visitors are welcome.

For more information, please call Jim Kudej at (734) 591-0843.

Fighting Crusaders falter against Hope

Madonna University dropped its 10th straight men's basketball game Friday in the opening round of the 13th annual Russ DeVette Holiday Classic at the Holland Civic Center.

Host Hope College built a 42-20 halftime lead en route to a 80-67 victory over the Fighting Crusaders.

Mount Union (Ohio), 9-2, earned the other spot in Saturday's championship game with 66-56 victory over Taylor (Ind.), which slipped to 11-3.

Hope (7-4) got 14 points off the bench from Charlie Kleinheksel.

Mike Van Hekken added 12 points, while Don Overbeek had 10 points and 11 rebounds. Chad Carlson dished out six assists to go along with nine points.

Noel Emenhiser led the Crusaders with 15 points and seven

rebounds, but he also had seven turnovers. Steve Horn added 15 points, while Joe Kolahl added 12.

After trailing by as many as 23 midway through the second half, Madonna pulled to within nine, 71-62, on a free throw by John Bennett (Livonia Churchill) with 3:37 left.

But Travis Spanan answered with a layup just 18 seconds later to quell the Crusaders' run.

Madonna was outrebounded 48-29 and shot 41 percent from the field (25-of-61), but only 6-of-21 from three-point range.

MU racked up 19 fouls to Hope's 11 as 6-9 center Tony Jacevski (Plymouth Salem) picked up five in 17 minutes of action.

Hope shot 47 percent from the field (31-of-66).

Whalers from page C1

After a scoreless second period, Plymouth took the lead at 6:22 of the third when center John Mitchell scored a beautiful goal from Jonas Fiedler and Canton's James Wisniewski.

"We had 10 days off and only one practice last night (Wednesday), and you wonder about the guys who ate quite a bit, but I thought overall we were focused and played hard," Vellucci said. "I thought we dominated most of the game. We had a lot of scoring opportunities even though we didn't get a lot of shots on net."

The Whalers, however, couldn't make it a two-goal cushion as Otters' netminder Adam Munro, the 29th selection overall in last summer's NHL draft (by the Chicago Blackhawks) was tough down the stretch.

He finished with 17 saves.

"Munro gave us a chance to win," said McQueen said. "The kind of game he played is the reason why the Blackhawks took him as such a high draft pick."

Erie was also missing four key players including two at the Junior Worlds — second leading scorer Brad Boyes, a center, and Carlo Colaiacono, a defenseman. Both Toronto Maple Leaf draftees are playing for Team Canada.

Two others were also in the midst of serving suspensions from the OHL including right winger Brandon Cullen (five games) and center Brad Bonello (three games).

"We're trying to play a certain brand of hockey," McQueen said. "We have to play that way no matter who is in the lineup."

THE Observer & Eccentric SKI DIRECTORY

If you're interested in advertising here, Please Call:

Dylan at 734-953-2073

January Ski Weekend Getaway!



From \$199 per adult/ per weekend*
Ski Friday through Sunday!
Price includes 2 nights lodging in a hotel room, lift tickets and free skiing on day of arrival.
Six and under sleep and ski free. Special rates for kids 7-18.
Crystal Mountain, 28 miles SW of Traverse City on M-115.

Check us out on-line at crystallmountain.com or call 1-800-968-7686 for complete details.

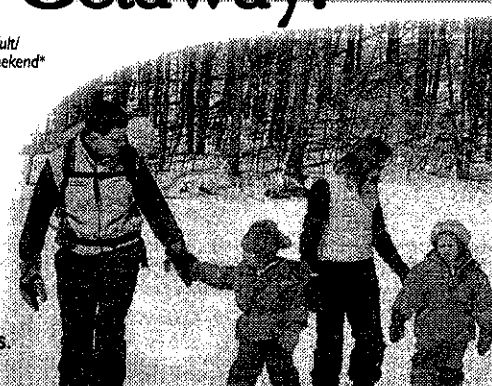

*Excludes holidays. Some restrictions apply. Taxes extra.

STANDING ABOVE THEM ALL

TREETOPS' MIDWEEK SKI PACKAGE
Kids 17 and Under Sleep and Ski FREE*

STARTING FROM \$55⁹⁵

19 Downhill Slopes • Cross Country Trails • Terrain Garden
• 254 Deluxe Accommodations • Tubing Park • PSIA Ski School
• Sleigh Rides • Sylvan Snow Poppies • Snowshoe Treks

888-TREETOPS

3982 Wilkinson Road, Gaylord MI

www.treetops.com • info@treetops.com

*Package price is per adult per night, based on double occupancy. Valid Sunday through Thursday. Certain restrictions apply.



Life.

Fun.



Family.

Boyne.

LIFT AND LODGING PACKAGES STARTING AT \$69

BOYNE BOYNE BOYNE

ski. dine. play. stay.



All in one package for the Holidays!

Pack up the family and head north for the holidays! Enjoy skiing from arrival to departure. 3 nights' lodging, 3 breakfasts and 2 dinners per person at The Homestead — from \$109 person/night.

Ski the way it was meant to be!

The Homestead
GRAND SKIING • NATURAL GRANDEUR

26 miles west of Traverse City, on M-22, Glen Arbor • 251-334-5100 • www.thehomesteadresort.com

MEDICAL BRIEFS

Gift of sight

The EyeCare American - National Eye Care Project (NECP), a public service program sponsored by the Foundation of the American Academy of Ophthalmology and the Knights Templar Eye Foundation, Inc., may be the best gift you can give this holiday season. It is a gift of sight.

All United States citizens or legal residents age 65 and over who have not seen an ophthalmologist in the last three years are eligible for the program. The NECP will match those eligible with an ophthalmologist in their area who will provide an eye examination and one year of treatment for any condition diagnosed.

In Michigan, 267 volunteer ophthalmologists, including those at Vision Institute of Michigan, will provide such service. They will accept Medicare or other insurance as payment in full, with no out-of-pocket expense to the patient. Persons without insurance of any kind receive care at no charge.

The NECP began nationwide in 1986. Since then, 9,346 people from Michigan have called the toll-free Helpline; 6,210 have met eligibility requirements and have been referred to ophthalmologists. Nationally, over 615,000 seniors have gained access to medical eye care through the NECP.

Call the NECP at 1-800-222-EYES (3937).

St. Mary Mercy job fair

Nursing students and those looking for a change in their nursing career, as well as other health care professions, won't want to miss the job fair at St. Mary Mercy Hospital in Livonia, 9 a.m. to 3 p.m. Saturday, Jan. 12. On-the-spot interviews and hiring with sign-on bonuses will take place.

Other attractions include prize drawings, refreshments and entertainment. Optional hospital tours also will be offered.

The job fair will take place in the Pavilion Lobby. Please use the South Entrance. For more information, call (734) 655-2932 or visit www.stmarymercy.org.

Hands-on exploration

The Health Exploration Station, located in the Saint Joseph Mercy Health Center, 16000 S. Canton Center Road, Canton, is now open to the public the fourth Thursday of every month. Hours are 10 a.m. to 8 p.m. and admission is free.

The facility previously was open only to groups by appointment. Now, individuals and families can explore what schools, scout troops and community groups have identified as their field trip destination of choice.

By pushing buttons and pulling levers children of all ages learn all about their bodies in a fun, interactive environment. Kids can walk, crawl and slide through a larger-than-life human body. They can leap, stretch and pull in the fitness area. They can hear their own heart rhythm, see how germs grow, test their muscle strength, discover how their digestive system works and much more.

Since its opening, over 800 groups have visited the Health Exploration Station, representing 34 different school districts, dozens of private schools, home schools, pre-schools and scout troops. For more information, call (734) 398-7518.

Sharing bed may cause infant death

BY RENÉE SKOGLUND
STAFF WRITER
rskoglund@oe.homecomm.net

You're a new parent, it's the middle of the night and baby starts to cry. You heat the bottle and bring baby back to your bed. Baby fed, the trek back to his or her room seems so long and your bed is so warm. Too tired to keep your eyes open, you start to doze...

Have you put your infant at risk for suffocation? Yes, say members of Wayne County's Child Death Review Team.

The team has launched a public health educational campaign — "Keep the Baby Alive!" — to alert residents that sleep surfaces shared with others can put an infant at increased risk for death by suffocation.

"Sleeping next to an infant in an adult bed can cause more harm than good," said Patricia Soares, team chairwoman and director of Wayne County Department of Public Health. "Bedsharing with multiple family members can introduce a death hazard when others roll on top or against a baby while sleeping."

However, most parents don't believe there is a risk and part of that misperception is the county's fault, said Pat Tackitt, team coordinator. "In order not to offend parents who have lost children (under such circumstances), we have not taken this to the media before."

But the statistics speak loudly. Approximately 50 infant deaths — children under a year old — occurred in Wayne County since December 2000, according to Tackitt. Many were attributed to bedsharing, including two babies who died on sofas shared with sleepy siblings and cousins.

"It is a very unintentional thing," she said. "Children pick up a baby to comfort it and then lay it on the sofa."

Because separating Sudden Infant Death Syndrome from bedsharing issues is difficult in determining the cause of an infant's death, death scene investigations are crucial.

"An important reason we do death scene investigations is to rule out child abuse or homicide," said Dr. Carl Schmidt, deputy chief medical examiner for Wayne County. "Because there is no difference in autopsy findings of a child who died from SIDS or infant overlay, a doll is used at the death scene to establish the exact position of the dead infant in relationship to other who were or were not sleeping in the same bed."

Nationwide issue

"This is not just a Michigan issue. It isn't just a Detroit issue. It's everywhere," said Tackitt.

Studies done last year by researchers from St. Louis University School of Medicine, Washington University School of Medicine, and the Offices of the Medical Examiner at the City of St. Louis and of St. Louis County focused on death-scene information from 119 infant deaths. The deaths occurred between 1994 and 1997 in and around St. Louis.

Of the 119 deaths, the diagnosis was Sudden Infant Death Syndrome in 88, accidental suffocation in 16, and undetermined in 15.

The deaths of 10 infants were associated with entrapment by a bed or other sleep surface, causing asphyxiation. In seven additional cases, records indicated the infant died after being entrapped by the body of a bedmate. (The authors stated that the incidence of entrapment by a bedmate was probably higher, since the bedmate may not have realized the infant had once been beneath part of his or her body — or the bedmate may have been reluctant to report entrapment.)

According to the American Academy of Pediatrics, which published the study in the Sept. 5 issue of *Pediatrics electronic pages*, other findings from the study included the following:

- Infants were found on their stomach in more than 60 percent of the cases.
- Infants were found on a sleep surface that was not designed for infants (adult bed, sofa or chair) in more than 75 percent of the deaths.
- Bedding covered the baby's head or face in nearly 30 percent of the cases.
- A shared sleep surface (adult bed, sofa or chair) was the site of death in almost half the cases.

On a national level, a U.S. Consumer Product Safety Commission study that reviewed incident data from January 1990 to December 1997 reported 515



Keeping baby sleeping safely

baby deaths linked to adult beds. Of these, 121 were reported to be due to a parent, caregiver or sibling rolling on top of or against the baby while sleeping. In most cases, the infant was younger than three months.

The other 394 death resulted from suffocation or from strangulation caused by entrapment of the child's head between the mattress and the wall, bed frame, headboard, footboard, bed railings or adjacent

■ 'Bedsharing with multiple family members can introduce a death hazard when others roll on top or against a baby while sleeping.'

Patricia Soares

—director, Wayne County Health Dept.

furniture.

Crib is best

Medical experts agree that shared sleep surfaces in the United States are unsafe for infants. Most are simply too soft. Cribs are the safest places for babies to sleep.

"In other countries and cultures where sleep surfaces may be safer, bedsharing may be less dangerous to babies," said Dr. James S. Kemp, lead author of the St. Louis study. "But in the United States, it appears that bedsharing may lead to increased risk for death because babies get trapped in the beds or beneath their bedmates, or buried in the bedding."

"The best sleeping environment for an infant under two is alone on its back in an approved crib," said Tackitt. "Placing a baby to sleep in a crib that meets federal safety standards enhances a child's protection

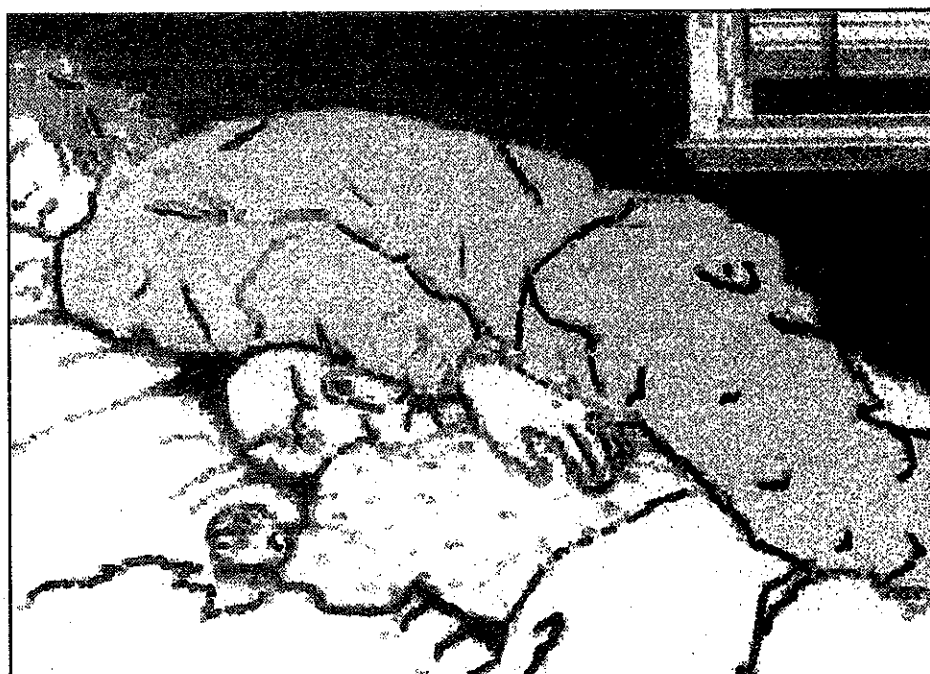

Hazardous situation: Bedmate overlay by an older person is a major contributor to infant death.

when unattended by parents."

Dr. Joyce Blazejewski, a pediatrician with Botsford Pediatric Associates in Farmington Hills, advocates putting nothing in the crib but a tight-fitting sheeted mattress and a baby.

"No bumper guards, no stuffed animals. Just put the baby in a 'onesie' and a fleece sleeper, and you turn up the thermostat. Use the sack-type sleeper so babies can move their tootsies around. Do not use a blanket until the baby is about six months old and can kick the blanket off."

Bumper guards pose especially high risk, said Blazejewski. "We had a couple of children in our practice taken to the emergency room because of near suffocation from bumper pads."

Reducing risk

Blazejewski was a breast-feeding mother. She knows that many nursing mothers like to snuggle with their infants in bed.

"That's tough, especially for a breast-feeding moms," she said about the county's Keep Baby Alive! message. "I don't recommend the child sleeps with the mom at any age. But there's the bonding and the nurturing, and then there's the risk of toppling over on the child."

For tired mothers, the solution is simple but requires commitment: Return the infant to his or her bed after a feeding. "If you want to lie down and nurse, make sure you stay awake or have another person there who can return your baby to bed," said Tackitt.

Other factors contributing to infant death by bedsharing include:

- Parents who are intoxicated (drugs or alcohol) or somewhat obese. They may roll onto a baby but not be able to waken in response to a baby's movements.
- Bedsharing occurring in a waterbed or a bed with soft padding.

- Chaotic bedsharing, or a bed shared by many children.

Having an infant sleep on its back by itself in a federally approved crib reduces the risk of SIDS tenfold, said Tackitt. Placing an infant on its side and "propping" it with a rolled blanket or towel increases the risk of SIDS two-fold, she added. Never place an infant on its stomach, she warned, since its neck muscles are not strong enough to turn its head.

Tackitt also takes exception with parents who cover their babies heads with a blanket in malls, supermarkets and in car seats during the cold months. This is okay for a quick trip between car and store, but a baby's head should remain uncovered.

"Covering a baby's head with a blanket builds up carbon dioxide, which replaces the available oxygen," she said.

However, Tackitt's main message remains clear: "In most infant deaths in Wayne County we see bedsharing and bedsharing and bedsharing."

MEDICAL DATEBOOK

JAN. 2

MENOPAUSE

Join the Menopause Support Group St. Mary Hospital in Livonia 7-9 p.m. and share concerns about menopause, mid-life issues and health-related matters. The group meets in West Addition B. Call (734) 655-1100 or 1-800-494-1615 (for out-of-town callers).

JAN. 2-30

WEIGHT CONTROL

Beaumont Hospital's Weight Control Center holds weekly seminars 1 p.m. Wednesdays for people who are mildly to severely overweight. There is no obligation or charge. The center is located at 390 Park, Suite 300, north of Maple west of Woodward, Birmingham. Call (248) 723-6300.

JAN. 2, 5, 7, 12 & 22

BABY SAFETY

Beaumont Hospital will sponsor several one-session classes on "Baby Care and Safety" during baby's first year. Classes will be held in West Bloomfield, Troy, Rochester Hills and Birmingham. Fee is \$25. For times and other specifics, call (800) 633-7377.

JAN. 3, 7-11 & 14

STOP SMOKING

The City of Livonia will sponsor its annual "Stop Smoking" clinic conducted by Dr. Arthur Weaver 7:30-9 p.m. at the Civic Center Library, 32777 Five Mile, east of Farmington, Livonia. No set fee is charged, although donations are accepted. The smoker who is serious about quitting needs to attend all seven sessions. Call (734) 466-2540.

JAN. 5, 12, 19, 26

YOGA FOR MEN

Instructor Michael Rice will offer a series of four yoga classes designed for men of all levels of life experiences 2-

4:30 p.m. at Namaste Yoga, 31154 Haggerty Road, Farmington Hills. This course introduces the fundamentals of yoga as an effective process for living the modern world. \$100 for all four sessions. Gift certificates available. Call (248) 788-8388.

JAN. 6

SENIOR HEALTH DAY

Senior Health Services of Saint Joseph Mercy Health System — Ann Arbor will present Senior Health Day, 9-11:30 a.m. at Health Stop in Briarwood Mall, just off 94 at the State Street exit, Ann Arbor. Dr. Rod Smith will discuss stroke prevention and treatment. Free blood pressure checks, food, gifts and prize drawings. Call (734) 827-3777.

CHEMICAL SENSITIVITY

The Multiple Chemical Sensitivity Friends Support Group will meet 2-5 p.m. at the Milford Music Store, 347 North Main, downtown Milford. The speaker will be Dr. Dell, a naturopathic

physician. Please come unscented. M.C.S. Friends is a non-profit support group for the chemically injured, their families and friends. The chemically injured are those who are made ill by exposure to such things as pesticides, fragrances, cleaners, smoke, building materials, paint and chemical fumes, electromagnetic fields, war chemicals, industrial accidents, etc. Call (248) 349-4972.

JAN. 8

BREAST CANCER

St. Mary Hospital in Livonia will host the Breast Cancer Support Group 7-9 p.m. in West Addition B. Call (734) 655-1100 or 1-800-494-1615.

POSTPARTUM

St. Mary Hospital will host the Mother-Baby Postpartum Support group, 10-11 a.m. in West Addition B. Mothers and babies are encouraged to attend this group as a certified lactation consultant will discuss the postpartum period of adjustment. Call (734) 655-1100 or 1-800-494-1615

We want your health news

There are several ways you can reach the Observer Health & Fitness staff. The Sunday section provides numerous venues for you to offer newsworthy information including Medical Datebook (upcoming calendar events), Medical Newsmakers (appointments/new hires in the medical field), and Medical Briefs (medical advances, short news items from hospitals, physicians, companies). We also welcome newsworthy ideas for health and fitness related stories. To submit an item to our newspaper you can call, write, fax or e-mail us.

■ CALL US:

(734) 953-2128

■ WRITE US:

Observer & Eccentric Newspapers
(Specify Datebook, Newsmakers or Briefs)
Attn: Renée Skoglund
36251 Schoolcraft Road
Livonia, MI 48150

■ FAX US:

(734) 591-7279

■ E-MAIL US:

rskoglund@oe.homecomm.net

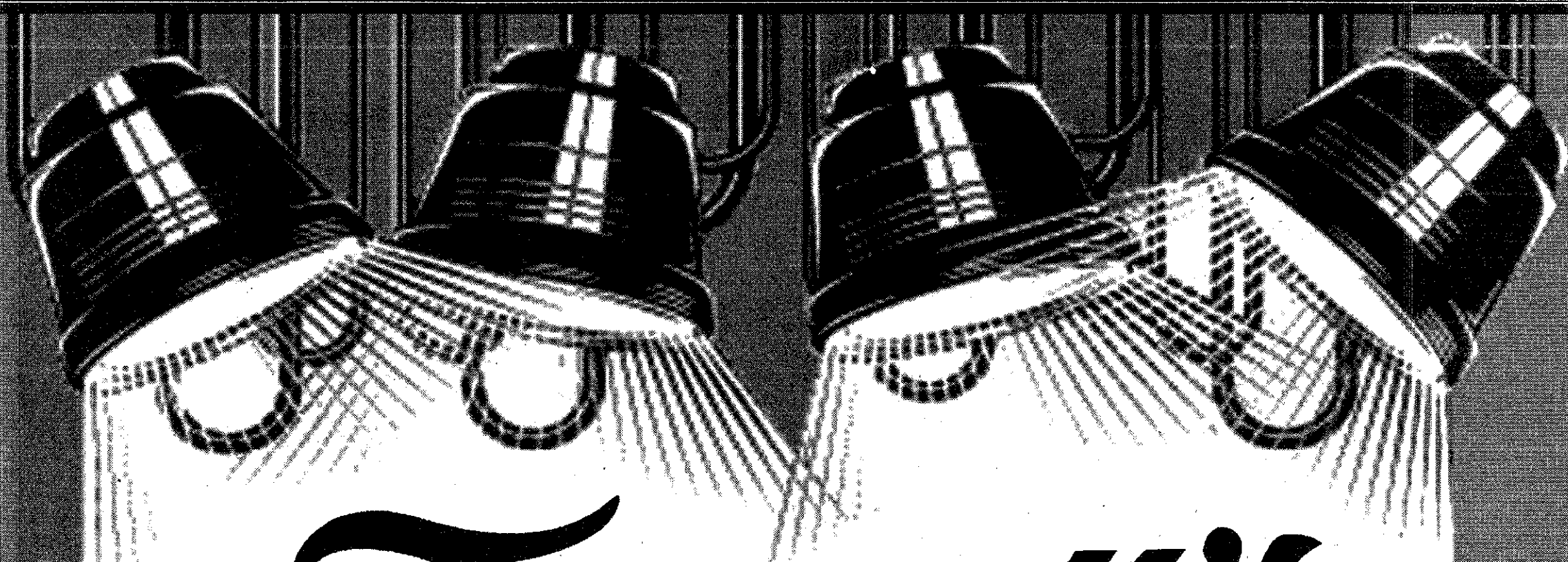

Terpenny's

OAK AND CHERRY FURNITURE

SUPER JANUARY CLEARANCE

ON ALL FLOOR SAMPLES

LIQUIDATING

OAK & CHERRY FURNITURE

SAVE 30% to 70% EVERYTHING MUST GO!

Offer Good Days Of Sale Only. In Stock
Merchandise. No Lay-A-Ways

SHOP EARLY FOR BEST SELECTION!

124 N. LAFAYETTE • SOUTH LYON • 248-437-1590

32104 PLYMOUTH • LIVONIA • 734-421-6060

2700 E. GRAND RIVER • HOWELL • 517-546-7420

Terpenny's

OAK & CHERRY FURNITURE

HOURS:
Daily 10-9;
Sun. 12-5

12 MONTHS SAME AS CASH
**With Approved Credit*

Observer & Eccentric

EMPLOYMENT

www.observerandeccentric.com

All Ads Run Online

FREE!

A Value Of Up To \$87.00

HELP WANTED

500's Employment

500.....Help Wanted-General
501.....Help Wanted-Computer/Info Systems
502.....Help Wanted-Office Clerical
503.....Help Wanted-Engineering
504.....Help Wanted-Dental
505.....Help Wanted-Medical
506.....Help Wanted-Food/Beverage
507.....Help Wanted-Health & Fitness
508.....Help Wanted-Sales
509.....Help Wanted-Part-Time
510.....Help Wanted-Part-Time
511.....Help Wanted-Domestic
512.....Help Wanted-Couples
513.....Entertainment

532.....Students
533.....Jobs Wanted
534.....Female/Male
535.....Childcare Services
536.....Licensed
537.....Childcare/Babysitting Services
538.....Childcare Needed
539.....Elderly Care Services
540.....Summer Camps
541.....Education/Instruction
542.....Business & Professional Services
543.....Financial Services
544.....Secretarial Services
545.....Attorneys/Legal
546.....Counseling
547.....Tax Services
548.....Business Opportunities

1-800-579-SELL

HELP WANTED

Employment/ Instruction Services

#500-598

500 Help Wanted General

ALL HIGH PAYING JOBS

Airline-Hotel-Office-Etc.
No experience needed.
Full/part time. 313-976-2030.

Clean Out The Attic. Clean The Garage.
Have A Sale!
Call Classified 734-591-0900

TELEMARKETING

Do you wish there was a place where you could be rewarded for helping businesses reach the people in your community? Are you looking for a way to make a great income while doing something you can really sink your teeth into? Well, look no further. HomeTownLife.com, a division of The Observer & Eccentric and HomeTown Newspaper network, is now offering full time & part time positions in telemarketing, and there are only a few openings available. This job will teach you many aspects of the sales end of the Internet advertising business. If you are going to school for Marketing, Advertising, Business or Communications, or just dreamed of working in these fields, then this is the job for you!

You will receive training and great experience, while making an hourly wage plus commission. This opportunity comes with the excitement of being part of the new Internet portal for our award winning newspapers and is a great way to get your foot out into the industry. EOE.

If interested in this opportunity, please forward your resume to the attention of the

Attn: Sales Manager:
success@HomeTownLife.com
Or Fax: (734) 266-2501

EOE

Observer & Eccentric

YOUTH CARRIER NEEDED

Northville

To deliver the Plymouth Observer South of 6 Mile Road between Haggerty Road and Northville Road.

Contact Home Delivery Manager

Greg Phillips

734-953-2244

EARN YOUR OWN CASH!
ONLY TWO DAYS A WEEK!
EARN GIFT CERTIFICATES TO YOUR FAVORITE STORES!

P-312

- All Baintree Circle
- Banbury Rd. from Old Bedford to Winchester Dr.
- All Banbury Court

P-313

- Sutters Ln. from Westheath to Winchester Dr.
- All Tiverton Court
- All Camden Court
- All Sutters Lane Court

P-315

- Knightsford Rd. from Weatherfield to White Haven
- Whitehaven from Knightsford to Dunswood Dr.
- All Weatherfield Drive
- All Appleby Lane
- All Appleby Court
- All Whitehaven Court
- All Whitby

P-309

- Sunnydale Ln. from Winchester Dr. to Rayburn Dr.
- Winchester Dr. from Rayburn Dr. to Dundalk
- Pembury from Winchester Dr. to Weatherfield

P-308

- Rayburn Dr. from Winchester Dr. to Parklane
- All Stone Haven Rd.
- Parklane Ave. from Rayburn Dr. to Knightsford Rd.
- Knightsford Rd. from White Haven to East End

P-316

- All Dunswood Drive
- Whitehaven from Dunswood Dr. to 6 Mile
- All Exeter Court
- All Dunswood Court
- All Croydon Court

Just call or mail in this form for more information, or to get your name on our list

NAME: _____ DATE: _____

ADDRESS: _____

CITY: _____ ZIP CODE: _____

PHONE: _____ AGE: _____

Mail to: **The Observer** Route # _____

CIRCULATION DEPARTMENT

36251 Schoolcraft Rd., Livonia, MI 48150

500 Help Wanted General

PLEASE CHECK YOUR AD

The Observer & Eccentric will issue credit for typographical or other errors only on the first insertion of an advertisement. If an error occurs, the advertiser must notify the Customer Service Department in time to correct the error before the second insertion.

POLICY

All advertising published in The Observer & Eccentric is subject to the conditions stated in the applicable rate card, copies of which are available from the Advertising Department, Observer & Eccentric Newspapers, 36251 Schoolcraft Rd., Livonia, MI 48150, (734) 591-0900.

The Observer & Eccentric reserves the right not to accept an advertiser's order, Observer & Eccentric Ad-Takers have no authority to bind this newspaper and only publication of an advertisement shall constitute final acceptance of the advertiser's order.

ASSEMBLY PEOPLE

Must be mechanically inclined & must be able to work with hand & power tools. Good benefits. High school grad or equivalent. Day shift, possible overtime. \$9/hr. DE-STA-CO INDUSTRIES (Canton Location) 50625 Cherry Hill Rd. (734)495-0000, ext. 7112

ATTENTION! GET PAID

During our 2-week, C.D.L. Truck Driver Training Program! Hundreds of immediate Job Openings in Michigan! Earn \$800 per week! No Layoffs! 1-800-688-7009

AUTO BODY SHOP DETAILERS & PORTERS

Full Time (734) 524-2751
BILL BROWN FORD, Livonia

500 Help Wanted General

ACCOUNTANT-TAX

PLYMOUTH area-CPA Firm 2+ yrs. 1040 /1041 Tax return preparation exp. corporate tax and accounting a plus. Salary and benefits commensurate. Resume to Box 701308, Plymouth, MI 48170 or fax 734-453-9871

AUTO COLLISION SHOP

has immediate opening for high-skilled Auto Body Technician. Farmington Hills Collision: (248) 473-8400

AUTO DEALER

Immediate opening for Quick Lube Technician. Excellent pay and benefits. Experience preferred. Possible advancement opportunities. Apply in person at:

Bob Sellers
Pontiac GMC Truck
38000 Grand River
Farmington Hills
(248) 478-8000

AUTO MECHANIC NEEDED

for independent auto dealer. WE offer 401K, paid vacations and competitive pay. For immediate interview contact Bob at 734-427-1550

AUTOMOTIVE LIGHT SERVICE OIL CHANGING, TIRE SERVICE,

Some mechanical repairs. Earn \$400-\$600 a week with training, benefits & 401K. Apply in person: Novi Motive Inc., 21530 Novi Road, between 8 & 9 Mile. 248-349-0290.

Auto PARTS DRIVER, SERVICE PORTER & PART TIME JANITORIAL

We have immediate openings in these areas. Full time positions offer medical, dental, vision & 401K plus more. Apply in person to Pete Battle, Pat Miliken Ford, 9600 Telegraph Rd., Redford.

AUTO PARTS SALES

Parts counterperson for luxury car dealership. Candidates must be motivated, reliable and team oriented. Experience in parts sales preferred. Contact: Doug Manare, Jaguar of Troy 248-614-3185

AUTO SERVICE ADVISOR

Immediate opening with growing Westside Ford dealer. Experience preferred, but not necessary. Competitive wages & benefits. Apply in person to Service Manager.

Blackwell Ford
41001 Plymouth Road
Just E. of Haggerty
Plymouth
(734) 453-1100

AUTO SERVICE PORTER

We are looking for an energetic, responsible individual to join our staff. We offer full benefits and advancement. Clean driving record a must. Apply in person - see Steve Clement.

LOU LARICHE CHEVROLET
(734) 453-4800

500 Help Wanted General

AWESOME WINTER EXPANSION

\$400+/wk.

YOUNG-MINDED, HARDWORKING PEOPLE NEEDED IMMEDIATELY

- Co. Training
- Permanent Position
- Production Bonuses
- Pay Weekly
- Advancement

For immediate interview, CALL NOW!
734-737-8901

TELLERS

STANDARD FEDERAL BANK member ABN AMRO Group, has immediate openings for part-time and full-time Tellers. Light typing, good math aptitude and customer service skills required. Must also have one year of cashier experience. We provide the training you'll need, helping you learn valuable business skills that can lead to advancement.

In addition to learning valuable job skills, you'll also receive competitive pay and an attractive benefits package. Part-time employees working 20 or more hours per week are eligible for medical coverage, paid holidays on days regularly scheduled to work, tuition assistance, and paid vacation. Pay rate is \$9.50/hour.

Please bring your resume. Human Resources Representatives will be available

Wednesday, January 2
9am to 1pm at:
940 East Long Lake
Troy, MI

Or send your resume to:
STANDARD FEDERAL BANK
2600 West Big Beaver Rd.
Troy, MI 48064
FAX: (248) 637-2759

Standard Federal

Equal Opportunity Employer M/F/D/V.

BARTENDERS WANTED

Earn up to \$250 per shift. Make \$\$\$, get Trained, Fun, Exciting Environment. Call 800-806-0085 ext. 201

Be Part Of Something Great!

At HomeTownLife.com, we are the premiere Retail provider at the new Detroit Metro International Airport - Edward McNamara Terminal is currently accepting customer service-oriented professionals that like working in a fast paced environment.

Retail Gift Shop Cashiers \$8.00

Retail Customer Service Supervisors \$9.00-\$11.00 (based on experience)
All Shifts Available
Applications Accepted Mon-Fri., 9am-4pm. For information call 734-942-6931

JOB FAIR

When: January 9, 2002
Time: 9am-3pm.
Place: 3693 Metro Place
Livonia, MI 48150
Located on Michigan Ave., West of Wayne Rd.)
All candidates must pass a airport security 10-year reference check.
We are a Drug Free & EEO Employer M/F/D/V.

BOOKKEEPING

Looking for a positive person to join our team. Permanent part-time position. Fax resume to: 313-255-4973 or Email to: Dan@liscpa.com

CAFETERIA POSITION

10-2 part-time, no weekends or holidays. Modern Vending. (248) 548-6320

CALL NOW!! START NOW!!

APPOINTMENT SETTERS

Looking for a fun job working in a positive atmosphere?

CALL TODAY!

We need positive people for our expanding office. High school and college students welcome.

IMMEDIATE OPENINGS

CALL NOW!
(734) 737-8903

CUSTOMER SERVICE

Now hiring at \$14.00, guaranteed by application. Full training provided. Must be reliable, possess good attitude and have neat appearance. For interview, please call Mon-Fri 9AM - 5:30PM. Ask for John, 248-552-9185.

LEASING CONSULTANT

Have recent events affected your retail, hospitality or food service job? Do you have a strong customer service background? If so, we have leasing positions available in our suburban apartment communities for energetic, sales-oriented people. Please call Len at 248-539-2130, or fax 248-559-2135.

CUSTOMER SERVICE REPRESENTATIVES

Southfield office seeks qualified individuals for a client services team. Minimum two years customer relations in fast-paced environment. Strong skills in communication, organization & problem-solving a plus. Competitive wages. Medical/Dental, 401K. Outstanding opportunities for advancement. Please send resume & salary requirements to:

Box #1381
Observer & Eccentric Newspapers
36251 Schoolcraft Rd.
Livonia, MI 48150

BOOKKEEPING

Looking for a positive person to join our team. Permanent part-time position. Fax resume to: 313-255-4973 or Email to: Dan@liscpa.com

CAFETERIA POSITION

10-2 part-time, no weekends or holidays. Modern Vending. (248) 548-6320

CALL NOW!! START NOW!!

APPOINTMENT SETTERS

Looking for a fun job working in a positive atmosphere?

CALL TODAY!

We need positive people for our expanding office. High school and college students welcome.

IMMEDIATE OPENINGS

CALL NOW!
(734) 737-8903

CUSTOMER SERVICE

Now hiring at \$14.00, guaranteed by application. Full training provided. Must be reliable, possess good attitude and have neat appearance. For interview, please call Mon-Fri 9AM - 5:30PM. Ask for John, 248-552-9185.

LEASING CONSULTANT

Have recent events affected your retail, hospitality or food service job? Do you have a strong customer service background? If so, we have leasing positions available in our suburban apartment communities for energetic, sales-oriented people. Please call Len at 248-539-2130, or fax 248-559-2135.

CUSTOMER SERVICE REPRESENTATIVES

Southfield office seeks qualified individuals for a client services team. Minimum two years customer relations in fast-paced environment. Strong skills in communication, organization & problem-solving a plus. Competitive wages. Medical/Dental, 401K. Outstanding opportunities for advancement. Please send resume & salary requirements to:

Box #1381
Observer & Eccentric Newspapers
36251 Schoolcraft Rd.
Livonia, MI 48150

BOOKKEEPING

Looking for a positive person to join our team. Permanent part-time position. Fax resume to: 313-255-4973 or Email to: Dan@liscpa.com

CAFETERIA POSITION

10-2 part-time, no weekends or holidays. Modern Vending. (248) 548-6320

CALL NOW!! START NOW!!

APPOINTMENT SETTERS

Looking for a fun job working in a positive atmosphere?

CALL TODAY!

We need positive people for our expanding office. High school and college students welcome.

IMMEDIATE OPENINGS

CALL NOW!
(734) 737-8903

500 Help Wanted General

CARPENTER

Rough Framing, Residential work in metro area. 2-3 Years experience. Contact: HR: 586-499-7222, fax: 586-336-1174, email: cstemowski@putte.com. Physical/Drug Screen required. Putte is an EOE.

CARPENTER'S HELPER/ APPRENTICE WANTED

Experienced or will train. Call Pete: (734) 455-6342

CFI NEEDS TEAMS AND O/O

Loads with miles available immediately! Company "Owner Operator" Single and teams. Call 1-800-CFI-DRIVE www.cfidrive.com

CLEANING PERSONS

Residential. Up to \$15/hr after training. Days, Monday-Fri. 734-653-8717

CLEANERS WANTED

Must have exp. Supervisor potential in months. Call (248) 226-4292

CLEAN HOMES

Novi Area
Mon-Fri. days. Paid training, holidays & vacation. Need dependable car. 248-478-3240

CLEANING OFFICES

LIVONIA, Novi & Southfield. 2 1/2 hrs eves, Mon-Fri. 248-615-3554.

CLEANING PERSON

Responsible, energetic to clean in Novi area. Benefits. \$9/hr. Donna (248) 624-5918

CLEANING TECHS

Needed for firewater restoration company. Experience preferred but will train. Good driving record a plus. Benefits and wage negotiable. Apply at 12202 Woodbine, Redford or call 313-541-2100

CONSTRUCTION SUPERINTENDENT

For Commercial Contractor. 5 yrs. minimum exp. for remodel of Embassy Suites Hotel. Resume to: 617 N. 17th St., Suite 200, Colorado Springs, CO 80904 Fax (719) 632-6366

CONSTRUCTION SUPERINTENDENT

Oakland and Washtenaw County must be experienced in quality construction for established custom home builder. Fax resume and references to 248-681-9559.

CONTROLLER

Novi controller seeks Controller w/ 5 years accounting/finance & 3 years construction experience. CPA or MBA preferred. Payroll & tax background required. Familiarity w/ master builder a plus. Send resume w/ salary history & requirements to 248-615-4803 or email to: bward@hdcconstruction.com

COPY TECHNICIANS - Ypsilanti.

Must know reprographic functions & IIT 50#s. \$11+/hr. EXPRESS SERVICES 734-467-5450 Fax 734-467-1939

COURIER

needed full-time to deliver & pick up materials. Must have good driving record. Must apply by Mon., Jan. 7, 2002. Apply in person at: 24700 W. 12 Mile Rd., Southfield. Please call 248-352-2010 for information. EOE

CREDIT MANAGER

Needed for Southfield law firm. This position will initially require approximately 20 hrs. per week. The right candidate must have a minimum of 10 years experience in professional service collections. Please fax resume to: 248-359-6183

CUSTOMER SERVICE

Now hiring at \$14.00, guaranteed by application. Full training provided. Must be reliable, possess good attitude and have neat appearance. For interview, please call Mon-Fri 9AM - 5:30PM. Ask for John, 248-552-9185.

LEASING CONSULTANT

Have recent events affected your retail, hospitality or food service job? Do you have a strong customer service background? If so, we have leasing positions available in our suburban apartment communities for energetic, sales-oriented people. Please call Len at 248-539-2130, or fax 248-559-2135.

CUSTOMER SERVICE REPRESENTATIVES

Southfield office seeks qualified individuals for a client services team. Minimum two years customer relations in fast-paced environment. Strong skills in communication, organization & problem-solving a plus. Competitive wages. Medical/Dental, 401K. Outstanding opportunities for advancement. Please send resume & salary requirements to:

Box #1381
Observer & Eccentric Newspapers
36251 Schoolcraft Rd.
Livonia, MI 48150

BOOKKEEPING

Looking for a positive person to join our team. Permanent part-time position. Fax resume to: 313-255-4973 or Email to: Dan@liscpa.com

CAFETERIA POSITION

10-2 part-time, no weekends or holidays. Modern Vending. (248) 548-6320

CALL NOW!! START NOW!!

APPOINTMENT SETTERS

Looking for a fun job working in a positive atmosphere?

CALL TODAY!

We need positive people for our expanding office. High school and college students welcome.

IMMEDIATE OPENINGS

CALL NOW!
(734) 737-8903

CUSTOMER SERVICE

Now hiring at \$14.00, guaranteed by application. Full training provided. Must be reliable, possess good attitude and have neat appearance. For interview, please call Mon-Fri 9AM - 5:30PM. Ask for John, 248-552-9185.

LEASING CONSULTANT

Have recent events affected your retail, hospitality or food service job? Do you have a strong customer service background? If so, we have leasing positions available in our suburban apartment communities for energetic, sales-oriented people. Please call Len at 248-539-2130, or fax 248-559-2135.

CUSTOMER SERVICE REPRESENTATIVES

Southfield office seeks qualified individuals for a client services team. Minimum two years customer relations in fast-paced environment. Strong skills in communication, organization & problem-solving a plus. Competitive wages. Medical/Dental, 401K. Outstanding opportunities for advancement. Please send resume & salary requirements to:

Box #1381
Observer & Eccentric Newspapers
36251 Schoolcraft Rd.
Livonia, MI 48150

BOOKKEEPING

Looking for a positive person to join our team. Permanent part-time position. Fax resume to: 313-255-4973 or Email to: Dan@liscpa.com

CAFETERIA POSITION

10-2 part-time, no weekends or holidays. Modern Vending. (248) 548-6320

CALL NOW!! START NOW!!

APPOINTMENT SETTERS

Looking for a fun job working in a positive atmosphere?

CALL TODAY!

We need positive people for our expanding office. High school and college students welcome.

IMMEDIATE OPENINGS

CALL NOW!
(734) 737-8903

CUSTOMER SERVICE

Now hiring at \$14.00, guaranteed by application. Full training provided. Must be reliable, possess good attitude and have neat appearance. For interview, please call Mon-Fri 9AM - 5:30PM. Ask for John, 248-552-9185.

LEASING CONSULTANT

Have recent events affected your retail, hospitality or food service job? Do you have a strong customer service background? If so, we have leasing positions available in our suburban apartment communities for energetic, sales-oriented people. Please call Len at 248-539-2130, or fax 248-559-2135.

CUSTOMER SERVICE REPRESENTATIVES

Southfield office seeks qualified individuals for a client services team. Minimum two years customer relations in fast-paced environment. Strong skills in communication, organization & problem-solving a plus. Competitive wages. Medical/Dental, 401K. Outstanding opportunities for advancement. Please send resume & salary requirements to:

Box #1381
Observer & Eccentric Newspapers
36251 Schoolcraft Rd.
Livonia, MI 48150

500 Help Wanted General

DATA ENTRY No Experience Needed. Will Train. PC Required. Great Income! 1-800-240-8197, Dept. 700 www.hprmed.com

DATA ENTRY - We need Claim Processors Now! No Exp. Needed! Will Train. PC required. Great income! 1-800-240-1548, Dept 700. www.epsmad.net

DIRECT CARE - Full/part-time

support positions in small group homes and apartments serving adults with developmental disabilities in Downriver and Western Wayne County communities. Entry level management positions also available. Competitive wage & benefits; training provided; call: 734-728-4382

DIRECT CARE STAFF

Will train qualified persons to work in the care giving field. \$7.70-\$9.20 hourly wage with excellent benefits. Call programs listed below:

LIVONIA

734-522-6428 734-591-9239
248-478-3556 248-474-6996
734-591-0272

REDFORD

313-535-8805
313-255-7639

WESTLAND

734-487-5667
734-513-5347

ROMULUS

734-942-1959

For further information call 313-255-6295

DIRECT CARE STAFF

Needed for group homes. Fully trained \$8/hr. Untrained \$7.50/hr. Call 734-422-4012

DIRECT CARE WORKER PERSONAL ASSISTANT

Canton area. Full & part-time. Competitive wages & insurance benefits. Call 734-287-8210

DRIVER (CDL A or B) Roof-top Delivery

We load roofs for Michigan's contractors. Great delivery jobs available for ambitious drivers. Hard work-repetitive lifting of shingle bundles (500-600 daily). Must have good driving record. \$13.50 Star excellent pay increases. BC/BS, 401K, & more! No phone calls please. Apply today at: Wimsatt Building Materials 36340 Van Born Rd. Wayne, MI 48184

DRIVERS-FOR THE EXPERIENCED

for a lifetime. Hiring exp. Only 6 months min. OTR. Class A CDL. Solos and teams needed. Galtney Transportation 800-326-8889

DRIVERS - TOW TRUCK

\$1000 Signing Bonus for Full time if experienced. Full and part time positions available. dental benefits available

Westland Car Care Towing
6375 Hix Road
Westland, MI 48185

DRIVERS WANTED

Automotive freight. Home week-ends. All new top-of-the-line equipment. 1 year verifiable experience. Call A&R Express at 1-888-448-7020

DRIVERS WANTED

to meet marketing demographics. We are looking for women and men, 30 yrs. or older for flexible job as a vehicle evaluator. Get paid for your opinion on new vehicles (i.e. cars, trucks, and SUVs). Multiple shifts. Work week Mon. through Sun. Multiple locations. Drug free environment. EOE Please call: (734) 641-5202

EARN \$25,000 to \$50,000/yr.

Medical Insurance Billing Assistance Needed Immediately! Use your Home Computer, get FREE Website & FREE LONG DISTANCE 1-800-291-4683 ext. 407.

ELECTRICIAN LICENSED JOURNEYMAN/ APPRENTICE

Commercial industrial experience required. Must be self-motivated. Send replies to Young Electric, P.O. Box 851405 Westland MI. 48185-6805

EXPERIENCED MORTGAGE

person needed. Contact Mr. D (248) 353-9174

EXPERIENCED ROOFERS WANTED!

Good pay. Must have truck and tools. Call (248) 888-9323

FARMINGTON FAMILY YMCA

seeking Teacher/Teacher Assistants for infant/toddler, pre-school and school age child care programs. Flexible schedules available. Job benefit includes YMCA membership. Call Mary Beth at: 248-553-1909

GOVERNMENT JOBS. \$11-\$33/ hr.

Paid Training on entry level positions. Full Benefits. No exp. necessary. Call 7 days a week! 1-800-320-9353 Ext. 2222.

INSURANCE

Commercial and Personal Customer Service Reps. Experienced Only. Fees company Paid. Ann Arbor Personal Broker. 24044 Bingham Pointe Dr. Bingham Farms, MI 48205-4348 (248)40-3365 Fax 540-8165

(INTERVIEW) AUDITORS

Full-time

- No experience necessary
- \$6.50/hr.
- Vacation pay
- Benefits
- Attendance bonus

Apply in person Mon-Fri 9-5pm: Meridian Data Service, 33250 Warren Rd., Suite 207, Westland Or call: 734-524-8290

KID'S CORNER ASSISTANT

Canton Township is accepting applications for the position of Kid's Corner Assistant. Position involves the supervision

500 Help Wanted General

LO-BRANCH MANAGERS
85% COMMISSION
Are you doing the work and the broker taking too much of your income? Earn 85% of the commission and run your branch in your home, or office. Our 25 yr. young firm has 100 investors, FHA/VA, and a warehouse line with below market rates and 100% of 5 points in Y.S.P. paid to you! Tremendous opportunity. Call now! 248-848-0989. Or Fax: 248-848-0955

GROWING NATIONAL title insurance company seeking individuals for our Livonia MI location. The entry level positions of Loan Closer/Title Searcher offer salary and benefits, including 401K with matching. Experience not necessary. Please forward resume to: NETCO 11585 Farmington Road Livonia, MI 48150 fax: (734) 425-9361 email: detroit@netcoinc.com

NETWORK ENGINEER
FOR THE
NORTHVILLE
PUBLIC SCHOOL DISTRICT
The Northville Public School District is seeking outstanding candidates for the position of Network Engineer.

Qualifications:
• Degree in Computer Sciences and/or training equivalent to one of the following certifications: Certified Network Engineer (CNE) or Microsoft Certified Systems Engineer (MCSE).
• Experience w/Novell Networks, Windows NT servers and Cisco Infrastructure components
• Enterprise network experience with Intranets, Internets and Electronic mail systems.

Duties & Responsibilities:
• Install, configure, administer and maintain the computer network and the district web server.
• Support, monitor, test, and troubleshoot hardware and software problems pertaining to the Wide Area Network and recommend and schedule repairs.
• Provide support for all WAN-based applications - voice, video, data
• Troubleshoot network systems and recommend improves to computer network.
• Provide technical and strategic input on overall network planning and related projects.

SALARY: \$65,000 (12 months)
Application Deadline:
Thursday, January 31, 2002

Applicants are requested to forward a letter of intent requesting an application to:
Ms. Katie Doerr Parker
Director of Human Resources
Northville Public Schools
501 W. Main Street
Northville, MI 48167

"WE ARE AN EQUAL OPPORTUNITY EMPLOYER"

NEW CAREER FOR NEW YEAR

Nationwide marketing co. has recently expanded. Immediate openings available...

• Sales/Promotions
• Marketing/Campaign Management
• Public Relations
All openings are entry-level. No exp. necessary. If you are looking for you! Call Beth @ 248-485-1056

NIGHT WATCHMAN
For Apartment Community in Southfield. Weekdays and weekends. Night shift. Fax resume to: (248) 555-5761. Attention: Gerri

No sales involved!
Telephone Reps Needed.
Join North America's largest Lawn Care company today!
No experience needed - full training provided.
Mon-Th 8-9pm & Sat 10am-2pm
Earn \$9.00/hour + bonuses!
Please mail setting resume starting January 3, 2002.
(248) 478-9393

OFFICE CLEANERS
wanted for days & evens, part-time. Southfield. Competitive pay. Call 248-446-8286

Office cleaning; part time days in Redford & Valued Lake. Must have car & be reliable. \$10. per hr. (248) 683-2799

OTR DRIVERS

Express Leasing seeking owner/operators. 48 states & Canada. Endorsement required. Call Roger 800-673-9253.

OVERHEAD DOORS looking for Service Person. Exp. only, must have valid drivers license. (734) 449-0400

PAID CDL TRAINING - Get paid while training for placement with major trucking company. Earn big money! Commonwealth Truck Driving School. Call toll free: 877-970-4043

PROPERTY MANAGER
Nationally known Management company is seeking experienced Property Managers for federally assisted properties. Must be computer literate, possess excellent communication, organization, and interpersonal skills. Knowledge of Section 8 and 236 programs a plus. We offer competitive wages and an excellent benefits package. Interested candidates please forward resumes to: Box 373, Observer & Eccentric Newspapers, 36251 Schoolcraft Rd., Livonia, MI 48150. EOE Drug Free Workplace

REAL ESTATE ASSISTANT
Part time. Busy real estate office in Birmingham. Computer/phone skills a must. Real estate exp. helpful. \$9-\$11/hr. Phone (248)901-1250. Please fax resume: Linda (248)647-5504 or email: linhanna@hotmail.com

RECEPTIONIST, MAKE-UP ARTIST, SALES
HOUSEKEEPER, SPA COORDINATOR & BOOKKEEPER w/computer experience to run office.
For upscale spa. Must have spa or salon experience. 1-800-321-8860.

RENHILL STAFFING is accepting applications for openings in Westland & surrounding areas for 1st and 2nd shifts. Call 734-729-6420

SECURITY GUARD for Apartment community in Southfield. Mid-night shift, part-time, experience preferred will train. Call Paragon Properties and ask for Richard 248-646-9600 x329.

500 Help Wanted General

ROUTE OPERATORS
EXCELLENT PAY
Mobile catering service. Full-time, established routes. \$450-\$750/wk. Excellent opportunity for people who are dependable and apply in person: 50770 Pontiac, Trail, Wixom, Gary's Catering or call 248-960-9100.

Senior Mortgage Processors
Immediate Opening for experienced processors in Canton & Taylor. Excellent pay and benefits plan.
SHORE MORTGAGE
For a confidential immediate interview Call (888)462-7487 ext.280 Fax Resume (248) 323-0233 Attn: HR/Processor Email: careers@shoremortgage.com

STOCK CLERK Part time for Rochester Hills distributor. Pulling orders, check in stock, move heavy lifting required. Hours 12-5. Send resume to P.O. Box 80526, Rochester Hills, MI 48308. Attn: Gail

STONE INSTALLER
• Install light weight stone on new homes
• Pick-up or van needed (248) 446-8334.

SUMMER INTERNS
HomeTown Newspapers is accepting resumes for summer interns to work full time in it's Special Sections Department. Interns will set appointments, conduct interviews and write advertisements. Applicants should be at least junior status in college and possess good writing, grammar and communication skills. Quark experience a plus. Travel is required in Livingston and Oakland Counties and Holly/Fenton area. Dependable transportation is a must. Submit resume to: Special Sections Department, Livingston County Daily Press & Argus, 323 E. Grand River Ave., Howell, MI 48843 or e-mail to: 1neff@ht.homecomm.net.

TELLERS NEEDED
Full/part-time. Experience preferred but will train. Detroit/Southfield location. Fax resume to 313-225-9336

VALVE TECHNICIAN
Manufacturer of self-operating temperature control valves seeks a exp. tech for position in its instrument department. A minimum of 5 yrs. in valve manufacturing/testing is required. Qualifications include: machine shop skills, welding, brazing, soldering, safe chemical handling, and using CAD software. Fax resumes to: 734-427-5950.

WAREHOUSE

Wixom company seeking individuals for warehouse. Excellent benefits. Apply at: American Terminal Supply, 28023 Center Oaks Court, Wixom, MI 48393 or call 248-380-8887

WELDER/FABRICATOR
For approximately making steel. BS. Dental, life insurance, profit sharing, retirement, vacation. Tuition reimbursement. Apply in person. Nu-Core inc., 2424 Beech Daily Rd. Inkster MI (313) 563-1560

\$100 PER HOUR. Homeworkers. Needed! Large advertising firm pays \$4 for every voice-mail retrieved. Make \$400-\$500 everyday your spare time. Limited space. 1-855-643-9713 ext. 400 (24hrs)

\$38,000 PLUS 1ST YEAR! Receive your CDL in 15 days! We Pay For: Front End, Fuel, Transportation, Meals, D.O.T. Physical. Contact Us Today! 1-800-550-4818

501 Computer/Info. Systems

COMPUTER, INTERNET people wanted to work online. \$125 - 175 an hour. Full Training. Vacations, bonuses and incentives. Bilingual also needed. 53 countries. Free E-Book: www.ProfitPC.net

502 Help Wanted-Office Clerical

ADMINISTRATIVE ASSISTANT
Great opportunity with a major company for a recent college graduate who desires to work in the field of Marketing. Strong computer skills and some marketing experience a plus.
Diversified Recruiters
(248)344-6700 Fax:(248)344-6704 Email: jobs.drc@prodigy.net

ADMINISTRATIVE ASSISTANT

A small manufacturing company in Livonia is looking for a self-motivated individual to assist the plant manager with the daily clerical duties. A large part of the job will involve accurate data entry into our job shop manufacturing system. Competitive wage with good fringe benefits. Fax resume to: (734) 525-1909 Or mail to: 34483 Glendale, Livonia, MI 48150.

ADVANCED COMMUNICATIONS, INC. is looking for a full-time ACCOUNTS RECEIVABLE person. Applicants must possess excellent written and verbal communication skills and have a working knowledge of Windows, Excel and Word. Prior collection experience preferred. Solomon IV Accounts Receivable experience a plus. All offers a competitive wage and full benefit and 401(k) package.

Interested individuals should apply by either
Mail: 6022 Executive Dr. Westland, MI 48185 Fax: 734-877-8462, E-MAIL: fwhinery@adv-com.com E.O.E.

AUTO DEALERSHIP PART TIME (AFTERNOON/EVENINGS)
Great opportunity for an energetic, outgoing person. This will be a part time position, working from 2-30 hours a week as our cashier. The work schedule will be a start time of 1:00 p.m. on Mondays & Thursdays. We are looking for someone computer & clerical experience, a willingness to learn, an open mind & a light heart. Please apply in person at: Livonia Autoplex, 34501 Plymouth Rd., Livonia, MI 48150. Call Paragon Properties and ask for Richard 248-646-9600 x329.

RECEPTIONIST/ADMINISTRATIVE
SOUTHFIELD: Must be professional with excellent phone manner. Experience with Word, Excel and Outlook a must. EOE. Fax resume to: (419) 715-8504.

502 Help Wanted-Office Clerical

BOOKKEEPER
Sharp person for advertising agency. Great attitude & ability needed. Send cover letter and resume to: Valerie Liebke, Brio Advertising, 21625 Middlebelt, Livonia, MI 48154

BOOKKEEPER
3 days per week in office of retail chain. Computer knowledge in Excel & Word. Farmington Hills. Call 248-865-9951

CLERICAL JOBS - 10 new Ann Arbor Opportunities! Data Entry Clerks, Administrative Assistants, Payroll Clerks & General Office. \$8-14/hr. EXPRESS SERVICES 734-467-5450 Fax 734-467-1638

CLERICAL/PHONE RECEPTIONIST
Must have good communication skills. Detail oriented and be reliable. Exec. work environment. Hours are 8:30 - 5:30, Mon thru Fri. Ideal for students. Joe Panlari with excellent organization. (248) 355-1000 ext. 314

CLERK POSITION ENTRY LEVEL
Job duties will include clerical/computer entry and phone contact. Starting pay \$9 hour. Send resume to: Personnel Manager 3893 Telegraph Road, Suite 100 Bloomfield Hills, MI 48302 Fax: (248) 642-6741.

CLIENT SERVICE REPRESENTATIVE
needed for Investment Management firm. Job duties will include clerical/computer entry and phone contact. Candidates must be reliable, detail oriented, self-starters with excellent organization and communication skills. Starting pay \$11 hour. Send resume to: Personnel Manager 3893 Telegraph Road, Suite 100 Bloomfield Hills, MI 48302 or fax to: (248) 642-6741.

CUSTOMER SERVICE REP
Local Telephone Co. Candidate must be customer service oriented, possess excellent communication & organizational skills, be computer literate & have ability to handle multiple tasks w/minimal supervision. Telecommuting position. Competitive salary and benefit package. Fax resume to: 248-552-8451 Attn: Ms Karkes

DATA ENTRY
Livonia firm, which needs self-starters for data entry of updates, inventory and orders, generation of reports/forms & other computer responsibilities. Must be multi-tasking w/strong MS Office and Excel skills. EOE. Fax resume to HR Dept.: 734-522-1222 or email to: humanresources@sounding.com

EXECUTIVE ASSISTANT/SECRETARY
For a small professional firm in Bingham Farms. Qualified candidates should be self-directed and possess excellent telephone, communication and organizational skills. Computer literacy (MS Office-Word, Excel & PowerPoint) is required. Should possess a master's degree. Attractive compensation and benefits. Mail resume and cover letter with salary history to: 31000 Telegraph Rd., Suite 250 Bingham Farms, MI 48025

GENERAL OFFICE HELP
Southfield law firm is looking for dependable person to do filing, light typing, and other general office duties as assigned. Fax resume to: Galardi & Books (248) 357-3910.

LEGAL

Integrity and 35 years of service is why the best law firms in the area trust us - you should too. For secretarial job placement, permanent & temporary. HILLSTROM & ROSS AGENCY, INC. CALL: 248-626-8188 FAX: 248-626-8434.

LEGAL SECRETARIES & RECEPTIONISTS
Experienced only for perm. temp. placements. 1-5 day assignments available for top notch candidates.

JOANNE MANSFIELD
Legal Personnel
755 W. Big Beaver #209 Troy, MI 48064 Phone: 248-362-3430 Fax: 248-362-4881.

Legal Secretaries
Very busy Southfield law firm seeks full-time legal secretaries for our Commercial and Insurance Defense departments. Must have 3+ years litigation experience, strong grammar, writing and organizational skills. Must be able to handle heavy work loads and work in a team environment. MCLL and transactional experience a plus. Excellent salary and benefits. MS Word experience. Forward resume/salary requirements to: Administrator, PO Box 222, Southfield, MI 48034-0222. Fax: 248-746-2708 E-mail: kelemont@swbia.com

OFFICE HELP
Phones, Filing, Data Entry. Send Resume to: Credit Bureau of Canton, Inc. P.O. Box 87243 Canton, MI 48187

OFFICE MANAGER
Property Office Manager position available at a large, prestigious manufactured home development in Novi. Candidate should have exp. in management, customer relations, marketing & strong organizational skills. Computer & accounting exp. necessary. For immediate consideration, fax resume. Attn: Vickie: (248) 624-9871 E.O.E.

PARALEGAL / LEGAL ASSISTANT
Needed for busy Farmington Hills Insurance Defense law firm. Must have knowledge of Microsoft Word and be able to type 70 wpm. Excellent benefits. Please fax resume to: (219) 794-1892

PART-TIME POSITION
Mon-Thurs. 3-8pm for busy Livonia Real Estate Office. Call Lori: (734) 591-0333.

RECEPTIONIST/ADMINISTRATIVE
SOUTHFIELD: Must be professional with excellent phone manner. Experience with Word, Excel and Outlook a must. EOE. Fax resume to: (419) 715-8504.

502 Help Wanted-Office Clerical

PARALEGAL/LEGAL ASSISTANT
Busy Southfield Litigation/personal injury firm looking to fill various positions. Paralegal Candidate, must have a minimum of 2 years experience with strong writing, research and computer skills. Legal Assistant/secretary for busy medical malpractice attorney. Team player with experience pre-requisite. Salary based on experience. Excellent benefits. Non-smoking office. Fax resume to: Richard B. Kepes, 248-352-5490

RECEPTIONIST/CLERK
needed flexible time. Typing & computer skills needed for Farmington Hills financial office. (248) 488-9740

RECEPTIONIST
Needed part-time for Farmington Hills insurance agency. Fax resume to: 248-851-2225

RECEPTIONIST/SECRETARY
with exp. Exc. home & typing skills. Call Chris: 734-261-4700

RECEPTIONIST-SECRETARY
PLYMOUTH CPA Firm. Full-time and part-time general secretarial skills. Salary commensurate with experience. Resumes to Box 701308 Plymouth, MI 48170 or fax 734-453-9877

RECEPTIONIST
We are seeking a professional and reliable individual to be a full time Receptionist in our Lake Orion office. We are an award-winning newspaper offering a great work environment plus excellent benefits. High school diploma or equivalent required, along with one year prior office experience, ability to accurately type 40 wpm, excellent customer service and computer skills. Please submit resume to:

The Observer & Eccentric Newspapers
36251 Schoolcraft Rd. Livonia, MI 48150 E-mail: ebibik@oe.homecomm.net Fax: (734) 953-2057 Must include job code: Receptionist

SECRETARY
Full or part time, good English, writing, communication & computer skills. Good salary & benefits. Excellent atmosphere. Send resume 248-352-2054 or mail to: Faisal Arabo 2000 W. Big Beaver, Suite 1200 Southfield, MI 48075

SECRETARY/RECEPTIONIST
Needed for a Birmingham Property Management office. Microsoft Word, Excel & WordPerfect a must. Spreadsheets helpful. Professional with pleasant personality. Excellent salary & benefits package. References required. Call David Horton at 248-646-2222 or fax resume to 248-646-0606.

WEEKEND RECEPTIONIST
Are you dependable, responsible and friendly? Do you enjoy helping and supporting others? Does working in a professional Real Estate office appeal to you? If you answer "YES" to these questions, please call for a confidential interview.

504 Help Wanted-Dental
ARE YOU AN Experienced Hygienist or Assistant? If so we'd love to hear from you. RDH Health Services 248-524-1393

CHAIRSIDE DENTAL ASSISTANT
CDA or RDA preferred. Full or part time position available. Contact Delora 734-261-9696

DENTAL ASSISTANT
Livonia, excellent salary, BCBS, paid holidays, and 401K. Experience preferred but will train. Full or part time. Every other Saturday and two evenings required. (248) 777-7542

DENTAL ASSISTANT
Chairside experience needed for Southfield Hills prosthodontic practice emphasizing crown & bridge & implant surgery. Mon. thru Fri. 8 to 5. No evenings or weekends. Call Dr. Joel Zanier 248-626-6656 or eves: 248-951-1517 or Fax resume to: 248-626-5023

DENTAL HYGIENIST
In progressive dental practice in W. Livonia seeking for full time/part-time hygienist. Call for interview. (313) 563-2610

DENTAL HYGIENIST
Great opportunity in friendly Livonia practice for 1-2 days or Sat. 734-427-4525

DENTAL HYGIENIST
Full time, needed for our friendly Plymouth office. Call Chris at 734-455-4070 or 248-446-9319

DENTAL HYGIENIST
Full time. Approx. 31 hours per week. Evenings. Health Insurance, pension. Southfield. Call Marie (248) 352-7722

DENTAL HYGIENIST
Part-time/full-time for Yostlanti Two family practice. Competitive salary & benefit package. Call (734) 434-3820

Dental Practice Manager
Michigan's premier group dental practice is in need of an experienced Dental Manager. We are seeking a hardworking, dedicated, professional with:
• Excellent Wages
• Paid Time-Off
• Benefits
• State-Of-The-Art Facility
If interested, please fax resume to (248) 681-6318 or fax (248) 681-8100 ask for Michael.

DENTAL RECEPTIONIST
Canton. Full-time. Organized team-player with great communication skills. Dental or medical exp. preferred. Excellent salary & benefits. 734-981-4246.

DENTAL RECEPTIONIST
High quality and team oriented practice is looking for a special person. Personal appearance, positive attitude and excellent interpersonal skills are desired, some dental skills preferred. Our ultimate goal is patient satisfaction. If you feel that you have the skills to become part of a caring and exciting office, call Nadine: (734) 427-2880

RECEPTIONIST
CAN you work 2-7:30 p.m. Monday-Thursdays? Do you have good telephone skills and some computer experience? If you are dependable, we are willing to train. Call Carolann, our dental office at (734) 459-1950 and ask for Theresa.

504 Help Wanted-Dental

ORTHODONTIC TREATMENT COORDINATOR
Needed for a progressive office in Rochester area, must have experience presenting treatment plans and financial contract. Excellent salary & benefits. To accompany this full-time position. Position will be available in February of 2002. Resumes must be received no later than January 13th 2002. Send resume to P.O. Box 82361 Rochester MI, 48308-2361.

STATE OF THE ART Dental practice needs person with treatment plan, finance, consultation, Dextrix exp. (248) 357-1999

506 Help Wanted-Medical

A growing billing company seeking experienced
MEDICAL BILLERS.
• Full-time
• Benefits
• Great opportunity
Fax resume to: 313-240-7301

ATHLETIC TRAINER, CERTIFIED
For outpatient physical therapy clinic. Call (734) 953-7245 or email: jansenjb@trinity-health.org.

CENA's
Afternoons Full & Part-time Days - Part time
Apply in person: Mobile person Manager 15475 Middlebelt Livonia, MI 48154

DESTINI STAFFING RESOURCES.
RN's (ICU, ER, M-S) and LPN's needed. Work close to home w/ great flexibility. Excellent wages. Call (734) 667-3630 or fax (734) 667-2750

FRONT DESK
Experience in medical coding & surgical boarding. Potential for office manager. (248) 465-1460

MEDICAL ASSISTANT/LPN/RN
Medical examiners needed to perform mobil medical evaluations. Must have good phlebotomy skills and reliable car. Pay is a percentage of gross & mileage. All shifts avail. Fax resume to: 866-522-5200.

MEDICAL ASSISTANT/RECEPTIONIST
Full time, Mon-Fri. Bloomfield Hills area. Call for more info @ 810-994-3210 or fax resume to Attn: Lina 248-332-9941

MEDICAL ASSISTANT
• for Livonia office. Radiologist & Gastroenterologist, full or part time. Please fax resume to 734-779-2151

MEDICAL ASSISTANT
Energetic and a team player needed for busy family practice in Plymouth. Full-time. Good pay with medical benefits. 2 years experience preferred. Fax resume to: 445-3405 Attn: Carol or call 734-455-2970, Ext. 11

MEDICAL ASSISTANT
Experienced, full & part time w/ flexible hours needed for Wixom medical facility. For more info call: 248-868-1900 or fax to: 248-666-1905

MEDICAL ASSISTANT/RECEPTIONIST
Busy pediatric practice seeking experienced, hardworking, dependable person to join our team. Full/part-time. Please fax resume to Anita: 248-478-1753

MEDICAL ASSISTANT
Full-time. Manage Paramed Company. EKG, venipuncture experience. Good language/interpersonal skills, computer skills helpful. Benefits. Southfield area. Ask for Rhonda 248-356-7726

MEDICAL BILLER
• TYPIST
Medical billing company looking for an experienced Medical Biller and Typing Clerk for fast-paced office in Southfield. Please call after 10AM and ask for Patti: 248-569-5990

MEDICAL MANAGEMENT
Seeking candidates for local management position, leading small office staff and field employees. Responsible for staffing, opening cases and supervision of home care clients. Previous healthcare experience helpful. LPN or Associate Degree preferred. Fax resume to 816-979-7993 or call Human Resources: 877-349-6707. EOE

Medical Secretary/Transcriptionist
Busy cardiologist in Southfield seeks organized, dependable and motivated secretary. Must have extensive medical experience, including transcription. Great opportunity, salary and benefits. Fax resume & salary requirements to: KM (248) 352-1270

OPTICIAN - Ophthalmic practice needs exp. Optician for Royal Oak & Novi location. Full-part time. 248-288-2800

A resolution you'll love to keep!
Arden Courts, Alzheimer's Assisted Living facilities in Bingham Farms and Livonia, need very special people to make it happen-people who are warm, friendly and professionally trained to provide care for individuals with Alzheimer's disease.

LPNs
Part-Time
You will assist with resident services including resident orientation, service plan development and delivery, and health status monitoring. You will also train and supervise caregivers. LPN required. Prior management experience required.

Receptionist
Part-Time
You will answer phones, greet people, filing and computer work.

Program Services Assistant
Part-Time
You will assist with the planning and implementation of all the activities for our residents.

Housekeeper
You will maintain a clean, safe environment for our residents.
For consideration, please send fax resume or apply in person at either location:

Arden Courts Bingham Farms 24005 W. 13 Mile Road Bingham Farms, MI 48025 Ph: (248) 644-8100 Fax: (248) 644-0700

Arden Courts Livonia 32500 Seven Mile Road Livonia, MI 48152 Ph: (248) 426-7055 Fax: (248) 426-6652

Arden Courts
ManorCare Health Services EOE

506 Help Wanted-Medical

NURSE WANTED
National medical supply company seeks motivated LPN for a Patient Educator position at a hospital wound care clinic in Livonia. Position will manage an on-site patient supply program. Ideal candidates will have excellent communication skills with patients, ability to interact with clinic staff, wound care knowledge and business experience. Benefit package includes: excellent starting wage, bonus program, part-time, no evening, weekend or holiday hours. Fax resume to 877-218-5512 Or call 800-890-1255 x 401 An Equal Opportunity Employer

ORTHOPEDIC PHYSICAL THERAPY CLINIC
Currently looking for a SENIOR AIDE Full-time position w/benefits
Must have a bachelor degree in Exercise Physiology or related field. Please Fax Resume to: (248)663-1903

PHYSICAL THERAPY AIDE
Part-time, afternoon for energetic, personable, individual in Farmington Hills, outpatient orthopedic facility. Will train. 248-478-7330

PLYMOUTH PHYSICAL THERAPY SPECIALISTS
is seeking applicants for a full time orthopedic physical therapy position at our Novi and Plymouth locations. All applicants should have experience in orthopedic and sports medicine. Well established practice offering excellent sports medicine experience with generous continuing education benefits. Qualified applicants should forward curriculum vitae and three references to: Plymouth Physical Therapy Specialists, Fax 734-416-3903.

RECEPTIONIST
Full-time. Energetic and a team player needed for busy family practice in Plymouth. Good pay with medical benefits. Experience preferred. Fax resume to: 734-455-3405 Attn: Carol

Let the NEW YEAR Begin

With warm wishes and great expectations for 2002, these are businesses send out a New Year's Salute to you and yours!

BROSE ELECTRICAL
YOUR LIGHTING STORE

Monday, Tuesday, Wednesday, Saturday 9:30-6:00
Thursday & Friday 9:30-8:00
37400 W. 7 Mile Road • Livonia, MI 48152
(734) 464-2211

Mancino's
of Westland —
would like to thank all our
customers for their
patronage.

Have a Happy Holiday
32838 Warren Road
734-421-1930

May all my clients & friends enjoy
the warmth of family, friends and other
good things in the new year!

Jill Gale Underwood
Exclusive Agent

Allstate
You're in good hands
8130 Canton Center Road • Canton
734-454-8888

To show our appreciation to
our customers bring in this ad
and receive 10% off for the holidays!

White Jade Garden
Chinese Restaurant
8040 Middlebelt Road
Westland
734-261-5977

Happy Holidays
Midwest Auto Auction
Where prices are going, going, gone!
14666 Telegraph Road
Redford
313-538-2100

Mr. Pita
From Mr. Pita to all
our customers:

Have a Happy New Year
34708 Plymouth Road
734-266-9120

From all of us to
all of you...

Happy Holidays
from your friends at the
Rusty Nail
43845 Ford Road
734-981-0076

Farmington Health Care Center
Wishes everyone
a Happy Holiday Season!

34225 Grand River
Farmington Hills

From all of us at...

Fantastic Sam's
we wish you a very
Happy Holiday Season!

Allen Park, Farmington,
Garden City, Livonia, Plymouth,
Taylor, Wayne, and Westland

Happy New Year
from the crew at
Campbell's Auction
we wish you for
your business

5089 Dixie Hwy.
Waterford
248-673-7120
Auction every Saturday at 6 pm

Wishing a Happy
and Healthy New Year
to all our customers and
friends from

Three Brothers Restaurant
8825 General Drive
Plymouth
Open New Year's Eve 8am-3pm
Closed New Year's Day
734-416-3393

LeafGuard
MIDWEST
1-800-LEAFGUARD
Happy Holidays
to all our customers

29230 Lyon Oak Drive
Wixom

Happy New Year
from

Szechuan Empire
29215 Five Mile Road
Livonia
734-458-7160

Szechuan Empire North
39450 Fourteen Mile
Walled Lake
248-960-7666

Mei Ling
6175 Haggerty
West Bloomfield
248-926-6711

Lei Ting (New)
525 N. Main
Milford
248-684-0321

Open New Year's Eve 11am-10pm
Closed New Year's Day

Best Wishes for a
Prosperous and Happy
New Year to all our
customers and friends

Senate Coney Island
34359 Plymouth Road • Livonia
734-422-5075
Open 4am-11pm
7 Days A Week

Best Wishes for a
Happy and Healthy
New Year

NEW PEKING
29105 Ford Road • Garden City
734-425-2230
43155 Main Street • Novi
248-465-1988
Open New Year's Eve • 11:30am-10:30pm
New Year's Day 4pm-9pm

Happy Holidays
from all of us at
SUPERCUTS®

- Northville
- Royal Oak
- Waterford
- Macomb Twp.
- Troy
- Rochester Hills
- Novi
- Roseville
- Fenton
- Ann Arbor
- Shelby Twp.

Happy New Year To
Our Guests & Friends From

Knights Inn
37527 Grand River
Farmington Hills

All newly remodeled rooms:
Special Winter Rates Available
Call us for reservations
(248)477-3200

Best Wishes for
a Happy & Healthy
New Year 2002 from

Lake Pointe Yacht Club
37604 Ann Arbor Road
Livonia
734-591-1868
Open New Year's Eve 7am-9pm
Open New Year's Day 7am-2am

To all our customers
and friends...

Have a bright and joyful holiday
from

Ultra Electric
Northville
248-471-1085

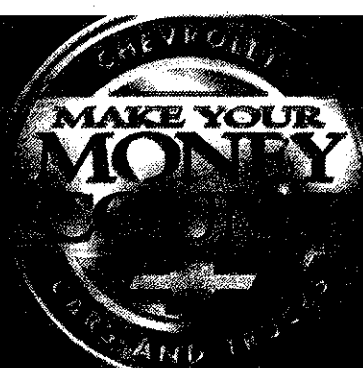

CHEVROLET®

COPY 1

ONLY 4 DAYS REMAINING!

0%

APR*

FOR QUALIFIED
BUYERS

PLUS

\$500

BONUS*

ON SELECT CHEVROLET
VEHICLES IN STOCK

OR

\$1000

BONUS*

ON AVALANCHE™
AND SILVERADO® ONLY

GM EMPLOYEES & ELIGIBLE FAMILY MEMBERS ONLY

\$15,457

AFTER \$1,000 CASH BACK
AND \$500 BONUS†

OR

0% APR*

FOR QUALIFIED BUYERS

+\$1,000*

BONUS

2002 CHEVY™ SILVERADO®

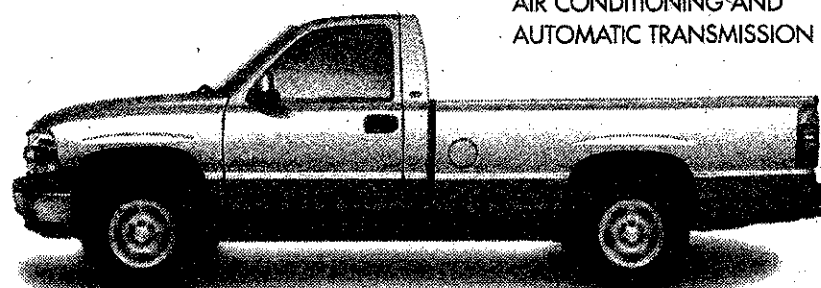
1/2-TON REG. CAB 2WD
AIR CONDITIONING AND
AUTOMATIC TRANSMISSION

GM EMPLOYEES & ELIGIBLE FAMILY MEMBERS ONLY

\$11,762

AFTER \$1,500 CASH BACK
AND \$500 BONUS†

OR

0% APR*

FOR QUALIFIED BUYERS

+\$500*

BONUS

2002 CHEVY CAVALIER®

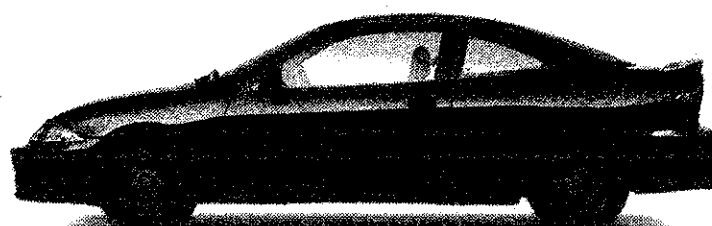

GM EMPLOYEES WITH A CURRENT GM AFT PARTS ORDER

\$212/MONTH††

36-MONTH LEASE

\$999

DUE AT LEASE SIGNING
AFTER \$500 BONUS
AND LEASE LOYALTY OFFERIncludes Security Deposit.
Tax, Title and License are extra.

OR

0% APR*

FOR QUALIFIED BUYERS

+\$500*

BONUS

2002 CHEVY S-10® EXT. CAB 2WD



GM EMPLOYEES & ELIGIBLE FAMILY MEMBERS ONLY

\$215/MONTH††

36-MONTH LEASE

\$999

DUE AT LEASE
SIGNINGNo Security Deposit Required.
Tax, Title and License are extra.

OR

0% APR*

FOR QUALIFIED BUYERS

+\$500*

BONUS

2002 CHEVY MALIBU®

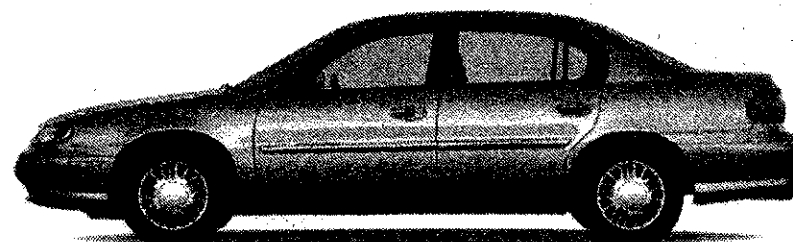

GM EMPLOYEES & ELIGIBLE FAMILY MEMBERS ONLY

\$322/MONTH††

36-MONTH LEASE

\$999

DUE AT LEASE
SIGNINGIncludes Security Deposit.
Tax, Title and License are extra.

OR

0% APR*

FOR QUALIFIED BUYERS

+\$500*

BONUS

2002 CHEVY VENTURE®

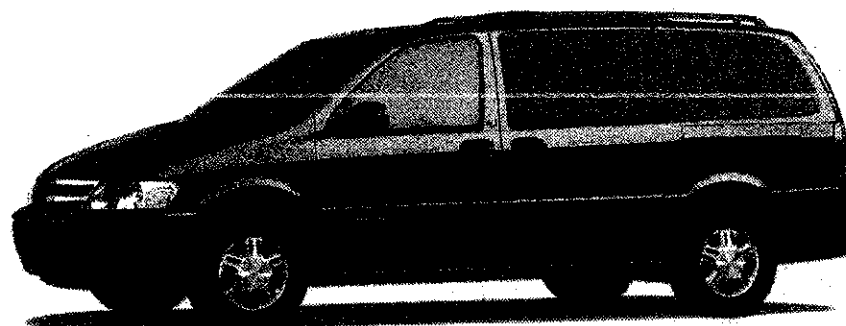

0% APR* plus \$500 Bonus* also available on
Astro® Conversion Van, Astro® Passenger Van, Tahoe® and Suburban®

CHEVROLET  **WE'LL BE THERE**

See dealer for residency and other restrictions.***

PDF5662701

SEE YOUR LOCAL CHEVROLET DEALER.

Observer & Eccentric

EMPLOYMENT

www.observerandeccentric.com



Your Classifieds Continued From Following Section

This Classification Continued from Page C7.

512 Help Wanted-Sales

A REAL ESTATE CAREER

Our affiliation with the GMAC Real Estate Network unites two of the most trusted names in the Western Suburbs. Our exclusive real estate services help you become more successful:

- Top Notch training
- Marketing tools
- Strategic systems for your client relationships
- Global relocations services
- Financial services

Plus our agents are entitled to GM Car discounts, vendor discounts, group health insurance, investments in GM demand notes and many more benefits. We are now looking for 4 more agents to complete our Fall semester training session. Classes are forming now.

Call Darlene Shemanski: (734) 451-5400

GMAC
Quality Properties Inc. Real Estate

1365 South Main St.
Plymouth, MI 48170

512 Help Wanted-Sales

Merchandiser

We are a well established and growing Beverage Company based in Plymouth. We are seeking a highly motivated person to merchandise major chain customers as well as convenience stores in the Metro Detroit area. We are seeking an aggressive yet professional person with a good driving record. Experience in Direct Store-Delivery is Preferred but we will train the right person.

We offer a base salary, mileage, Medical, Dental, 401k, and Profit Sharing.

Please forward your resume to:
Human Resources
(Department 24)
P.O. Box 701246
Plymouth, MI 48170

Or fax to:
(734) 416-3810
e-mail: hr_manufacturing@hotmail.com
E.O.E.

SALES REPS DREAM \$200K
Energy supplier, business reps. Management opportunities available. Call Victor (248) 203-0273

SALES REPS DREAM \$200K
Energy supplier, business reps. Management opportunities available. Call Victor (248) 203-0273

Classifieds Work!

"It's All About Results" 800-579-SELL (7355)

You could be a lucky winner of four tickets to the Observer & Eccentric SRO Club section. You'll receive: 4 standing room only tickets to a Red Wings home game.

Here's how to enter - Send a postcard with your name, day phone #, address and the names of your 3 guests to:

SRO CLUB TICKETS
c/o OBSERVER & ECCENTRIC
NEWSPAPERS
36251 Schoolcraft
Livonia, MI 48150
(Send one entry only)

Winners names will be selected by random drawing.

Thursday & Saturday in your HomeTown Classified section.

Employees of the Observer & Eccentric and Detroit Red Wings are not eligible.

THIS WEEK'S LUCKY WINNERS ARE:

Dec. 31st Theresa Latour of Westland
Jan. 2nd Caroline Setell of Bloomfield Hills
Jan. 5th Jeff Baria of Plymouth

Please call (734) 953-2155 or (734) 953-2151 to receive information about your tickets.

Congratulations!
And enjoy the game!

Observer & Eccentric
NEWSPAPERS
It's all about you!

Family And Friends Share Your Love

Birthdays, anniversaries, graduation, blessed events, memoriam, promotions. Remember your friends and family and share the news.

Just \$20 For a 1x2" Photo Ad Zoned Oakland or Wayne \$30 Full Run



JOSH
We all are very proud of you! Keep up the good work. Love Dad



ROBIN
Congratulations on your Graduation! Love Mom and Dad

Jennifer Margaret Cooper

Welcome into our Lives!

November 5, 2001
8 LBS 1 OZ
21 1/2 IN.

We all love you very, very, much!!!

SHARE YOUR LOVE

\$40 is the cost for this ad size (with or without photo) Zoned Oakland or Wayne - \$60 Full Run

Ad Copy (No more than 15 words for photo ads)

Your Name _____
Address _____
Home phone _____ Work phone _____
In which zone would you like your ad to appear?
☐ Full Run ☐ Oakland ☐ Wayne
If paying by credit card: Type of credit card _____
Account number _____ Exp. date _____
Signature _____
Mail to: Observer & Eccentric Newspaper-Classified Dept
36251 Schoolcraft, Livonia, MI 48150

Observer & Eccentric

Mail, fax, or e-mail your ad TODAY.
fax to:

734-953-2232

or e-mail to:

oeads@oe.homecomm.net

We accept Visa, MasterCard, or America Express.

Observer & Eccentric

MARKET PLACE

www.observerandeccentric.com

534 Jobs Wanted-Female/Male

TO OBTAIN a permanent F/T employment position. Utilizing my strong financial analysis abilities. Compliance reporting, quality analyzing. Also, experienced in logistic traffic, transportation, and credit analysis. Extensive records management, service and account rep. Worked for the government for 15 years. Extensive computer skills and exceptional customer service.

Judith (734) 524-9366

536 Childcare Services-Licensed

OUR LIVONIA/WESTLAND area, state licensed & regulated preschool child care facility has only full time openings for ages infant thru 5yrs. Our nurturing environment provides hot meals, age appropriate activities & computer learning with early hrs for your convenience.

734-425-3446

537 Childcare/Babysitting Services

I'M LOOKING for a full or part-time job in private daycare or daycare centers. References available. (248) 968-4105

LIVONIA MOM has full/part time openings. Meals activities, fun & friends. Computer available for learning/play 734-762-5007

538 Childcare Needed

ADULT NON-SMOKING caregiver for 3 children ages 1 & 4, in Northville, references, flexible schedule (248) 449-5188

CHILD CARE NEEDED full-time in our W. Bloomfield home for baby. Call (248) 366-8913

NANNY FOR 2 yr. old boy in my Canton home, 2 days per week. Friendly, energetic child to care for in our home, live-in or live-out. Some housekeeping and flexible schedule required. Please call Mrs. Riley at (734) 427-9300.

540 Elderly Care & Assistance

HOME HEALTH SERVICE Agency. Good and Qualified. Please call (248) 968-1739

564 Financial Service (See class #082)

FINANCIER WANTED Earn 1% per week on available funds. Factoring corporate invoices. Howard 248-203-0000. Fax: 248-203-0047.

574 Business Oppt. (See Class 390)

100 Top Stores (All Local). \$600 Wkly. Free Info. 888-504-7664.

ATTENTION
Earn an extra \$300-\$1000/mo. working 3-10 hours/wk. www.MYPC2Work.com Code: 10182 1-888-346-5399 FULL TRAINING

AT&T-SPRINT PAYPHONE ROUTES 50 high Profit Locations Proven Income. Free Info. 1-800-900-3470.

BE YOUR OWN BOSS! \$1000-\$7000 part/full time. www.freedommessage.com 888-218-7199

EARNING WHAT YOU WORTH? Flexibility. Mailorder. \$1000-\$7000 part/full time. Full training. 877-201-6244 12seasybiz4u.com

FACING LAYOFFS? Need Cash? Nutrition company expanding in this area, needs reps now! 1-866-657-3548

574 Business Oppt. (See Class 390)

FINANCIER WANTED Earn 1% per week on available funds. Factoring corporate invoices. Howard 248-203-0000. Fax: 248-203-0047.

GROWING BUSINESS Needs help! Work from home. Mail order/e-commerce \$522/wk. Part time. \$1000-\$4000/wk full time. free booklet 888-658-1134 www.righttontodreams.com

Guaranteed \$519 Per Week working for the Government from home. Call Now! 24/7. 1-888-820-5106 B1

MAKE A LIVING ON THE INTERNET... Right from your home! We'll teach you step-by-step. Mail-order/E-commerce. Free information. 888-215-4644 Or www.cometofreedom.com

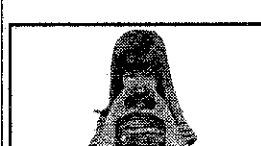

Announcements

#600-698

600 Personals

CLASSIFIED ADS WORK CALL TODAY 800-579-SELL

WANT TO play games? Then go to an all-day game convention Saturday, Jan. 26, in Warren. No gambling games - just board games, playing games, collectible card games, painted miniatures. All ages welcome. Special games for beginners. \$12 admission. For information call Barry Jensen at (248) 649-5188 or dolphine2@htdconnect.com sponsored for 30 years by the not-for-profit Metro Detroit Gamers.

636 Lost & Found

FOUND - All gray cat, gold eyes, on Deering St. in Livonia on Dec. 10th. Leave message: (248) 442-7218

FOUND Dog. Nice temperament. Call for more info. 248-474-5307

FOUND - Dog Small female Shepard mix. 35lb. Brown. Found in Farmington. (248) 887-7730

FOUND in Farmington. German Shepherd mix, black, male, very friendly. If not claimed needs good home. 248-478-5400

FOUND MALE tan & white, 1 year old, 12 lbs. 12/10/01. (248) 442-7218

FOUND - white cat, large, front declawed, Davisburg. (248) 634-0693

LOST CAT - small male, gray w/white markings, no front claws. 12 Mile & Orchard Lake. Reward. (248) 489-0937

LOST!!! RED long-haired Dachshund w/ tags, named Lucia. She is a year old and weighs about 12 lbs. Missing since 12/19 around the 5 mile & Levan area. (734) 464-4270. Reward Offered/ Please help us find our baby. Happy Holidays!!!

642 Health, Nutrition, Weight Loss

ATTENTION! LOOK great after the new year. Loose 30lbs in 30 days! Products are safe & all natural & doctor recommended. 734-762-5183 or 248-477-3243

716 Household Goods

ANTIQUE BEDROOM SET Dodge estate, 8 pieces, rosewood mahogany. Walnut burrow, exc. cond., \$4000. (313) 537-9891 (810) 774-2242

BEAUTIFUL ENTERTAINMENT center \$40. Microwave table \$35. Nice pool table \$400. Any reasonable offer 248-334-2104

BUILDER'S MODEL SOLD MUST SELL FURNITURE and furnishings from 1,650 sq. ft. luxury condo. Available immediately. \$18,000/or best offer. Contact Mark (734) 392-1250

Canopy bedroom set (girls), 6 pc. twin. \$325. Frigidaire stove & refrigerator, almond. \$325. (248) 380-1512

COUCHES - (2) 6 ft., leather, cream color, 1 with 2 Lazy Boys, 1 with queen hide-a-bed \$500/best. (734) 421-6784

COUCH & love seat, khaki green, brand new. \$850. (248) 892-7031

DINING SET w/6 chairs, marble & glass, Bedroom set, king size, All good cond. (248) 932-0947

DINING TABLE - Brand new, glass top/metal, 4 persons chairs, \$850. (248) 334-2860

DREXEL HERITAGE transitional dining room set. Call eves. \$2000/best (248) 855-1864

FINE LIVING ROOM/dining room furniture in exc. cond., traditional style, cherrywoods, fabrics in peach, blue & burgundy. Sofa, arm chair, end tables, coffee table, sofa table, area rug, desk & more. (248) 650-8869

HEAVY DUTY Roper Washer, GE Heavy Duty Dryer. Slightly used. \$325. 248-344-5686 Call after 3:30pm

LAZY BOY Chairs (2) Brand New. Retail \$800 Asking \$300 each. Call Jean 248-442-2787

ONE SOFA, \$75. Two Lazy Boy Rocker Recliners, 1 leather, 1 cloth. \$75/each or buy all 3 for \$200. (734) 844-1714

SLOTS, PINBALL, VIDEO GAMES. Buy, Sell, Trade, Service. (313) 770-1008

710 Estate Sales

DETROIT - Estate Sale. 6474 Vaughn. Jan 3-4-5, 9-5. 313-271-9705.

JEWELL & ASSOC. ESTATE SALE 1910 Borman Ct. Milford Jan. 3, 4, 5, 9am-4pm Call for info (248) 998-1331

713 Moving Sales

FURNITURE in good cond., all rooms. Call Jeff (248) 926-9989 or email jeffkruk@yahoo.com

WESTLAND Everything Must Go! 3 days only. 734-641-7639

716 Household Goods

ALL BRAND NEW furniture brought up from North Carolina still in boxes, including bedroom, dining room, 100% Italian leather sets, oriental rugs, granite and tables. Name brand & include Lexington, Thomasville, Broyhill and others. No reasonable offers refused. Everything must go! Call Sean (248) 789-5815

ALL BRAND NEW SEALY & STERNS & FOSTER mattress sets, all sizes available, still in plastic, no reasonable offers refused. Delivery available. Call Sean: (810) 217-5224.

ALL NEW contemporary kitchen table & chairs; king-size mattress with box spring; chandelier. (248) 788-5025

751 Musical Instruments

GRINNELL UPRIGHT PIANO. Good condition. \$500. (248) 650-8869

KAWAI GRAND piano, w/bench, 5 ft. 10 in. Like new, black \$16,000. 734-981-0730

752 Sporting Goods

7 Ft. air hockey table very lightly used, 1 year old. \$275. Canton 248-760-6242

NORDIC TRAC PRO w/fitness computer like new, first \$250 Call Brad 248-474-2696

POOL TABLES & GAMES New Christmas surplus! 7' slate pool table, \$588. 8' Brunswick antique style, \$1186. Air Hockey or Football, \$200. Call Ernie (734) 261-7111

PRIVATE LABEL Snowboard size 143. Ride Base Snowboard boots, size 11. \$150/best (248) 363-5273

754 Wanted to Buy

WILL PAY CASH for Block China 'Poinsettia Pattern' dishes Call (248) 335-0360

784 Dogs

AUSTRALIAN SHEPHERD pups - AKC/ASCA, champion lines. \$500. (248) 231-0705

BOSTON TERRIER pups, males & females, shots, wormed. Ready for a new home. (586) 775-6657

COCKAPOO - spayed female, 6 yrs old, exc w/children, needs good home. (734) 525-9783

ENGLISH BULLDOG puppies, AKC, \$1,500. (734) 498-2192 www.lazylbulldog.com

GOLDEN RETRIEVER puppies, AKC, all clearances. Breeder. (810) 653-7978

LABS, AKC, Yellow, black, chocolate, Stocky English lines. OFA/ CERF guaranteed, 1st shots \$550-\$750 517-545-1649

LABS CHOCOLATE AKC all shots, males & females \$450 (248) 348-8008

MALE 9 MO., neutered Shepherd mix lab, Black & brown, w/extras \$100 313 541-3343

MALTESE PUPS - AKC. 8 weeks old. Male & female. \$450. (248) 967-0053

PAPILLONS. Females and Males, AKC. Call before 1pm. (734) 941-5088

PEKINGESE - AKC 10 weeks. shots. Call after 5pm. 313-653-1867

SHIH Tzu - 4 mo. to 10 mo. Males; solid black, gold, & parti. 313-655-2757

747 Jewelry

WOMEN'S 1/2 carat, SI1 diamond wedding set, 14 carat gold, certified, original owner, retail \$3000. \$1200/best. (248) 360-0031

748 Lawn Garden & Snow Equipment

TRACTOR 16 horsepower, 42 inch deck, 3 blades, 40 inch snow thrower auger, tire chains. \$800 or best (313) 255-8610

750 Miscellaneous For Sale

BREAST FEEDING PUMP, Pump & Style by Medela, all parts, \$175. (734) 953-9006

CRAFTSMAN 10" radial arm saw \$150; 10" table saw \$100. (734) 459-3760

GOOD DISHES & STEAMWARE, dressers, headboard, some electronics & misc. (248) 650-8669

REACH 2 MILLION Michigan readers with a 2 x 2 display ad for only \$949 - Contact Linda at Michigan Newspapers, Inc. (517) 372-2424.

Swimming Pool Safety Ladder, never used. Flip up or removable stairs. \$65 (734) 467-8143

TAN AT HOME - 24 bulb 240 volt commercial all steel bed \$1,999. Buy Factory Direct. Get 90 days same as cash. Bubs for all beds. Call 1(800) 325-4294.

751 Musical Instruments

GRINNELL UPRIGHT PIANO. Good condition. \$500. (248) 650-8869

KAWAI GRAND piano, w/bench, 5 ft. 10 in. Like new, black \$16,000. 734-981-0730

752 Sporting Goods

7 Ft. air hockey table very lightly used, 1 year old. \$275. Canton 248-760-6242

NORDIC TRAC PRO w/fitness computer like new, first \$250 Call Brad 248-474-2696

POOL TABLES & GAMES New Christmas surplus! 7' slate pool table, \$588. 8' Brunswick antique style, \$1186. Air Hockey or Football, \$200. Call Ernie (734) 261-7111

PRIVATE LABEL Snowboard size 143. Ride Base Snowboard boots, size 11. \$150/best (248) 363-5273

754 Wanted to Buy

WILL PAY CASH for Block China 'Poinsettia Pattern' dishes Call (248) 335-0360

784 Dogs

AUSTRALIAN SHEPHERD pups - AKC/ASCA, champion lines. \$500. (248) 231-0705

BOSTON TERRIER pups, males & females, shots, wormed. Ready for a new home. (586) 775-6657

COCKAPOO - spayed female, 6 yrs old, exc w/children, needs good home. (734) 525-9783

ENGLISH BULLDOG puppies, AKC, \$1,500. (734) 498-2192 www.lazylbulldog.com

GOLDEN RETRIEVER puppies, AKC, all clearances. Breeder. (810) 653-7978

LABS, AKC, Yellow, black, chocolate, Stocky English lines. OFA/ CERF guaranteed, 1st shots \$550-\$750 517-545-1649

LABS CHOCOLATE AKC all shots, males & females \$450 (248) 348-8008

MALE 9 MO., neutered Shepherd mix lab, Black & brown, w/extras \$100 313 541-3343

MALTESE PUPS - AKC. 8 weeks old. Male & female. \$450. (248) 967-0053

PAPILLONS. Females and Males, AKC. Call before 1pm. (734) 941-5088

AUTOMOTIVE

www.observerandeccentric.com

Automotive
Recreational Vehicles

#800-899

800 Airplanes

CLASSIFIED ADS
WORK

1-800-579-SELL

802 Boats/Motors

LUMINUM FISHING boat, 9.9
hp. electric trolling motor, \$500/
rm after 5 734-266-8285AYLINER TROPHY 1990 20 ft.
inter console, 125 horsepower
motor, bimini top, player
bars, \$6800, (734) 453-6661ATALINA 30S 1980 Sailboat
22,500 (all offers considered)
1hp diesel aux, all sails (5),
heel steering, full electronics,
1 equipment, (248) 625-3099
cporker@aol.comHAPARRAL 216SSI 2000,
w/ rider, 5.0L, trailer, all
overs, stored inside, sharp, 30
s, \$27,800 (734) 525-5159REST PONTON - 25 ft. 35
hp, Evirudde, ladder & chairs,
2700, 248-682-8688ONZI 1995 Classic, 16 ft., 5
tires, like new, with trailer, best
586-483-7676LASTRON 1991 Bowditch, 30
D, trailer, cover, low hours,
exc. cond. \$6300/best. 34-953-9525 734-260-9203ariah Barchetta 1995, 1922,
3, Bowditch, only 70 hrs.
10,995. 734-476-5200UNABOAT, 13 ft. fiberglass
366, 55hp Johnson, trailer,
aw battery, cover, misc extras,
375/best. (734) 459-5243AFFMATE 15' Evirudde 40hp
rest stage, call for a ride,
1800/best. 248-409-0550EA NYMPH 1998, Fishing
machine, 175SC, like new, w/
ladder & cover, 90Hp, Johnson,
1990/best. 248-647-6529EANYMPH 1994 - 19 ft. 115
hp, Johnson motor, beautiful
drives, \$8995. (313) 294-8065EARAY 1994 300 DA - 75.7L
Drives, 1 owner, includes
cassette \$59,900 248-373-5770Iver Liner - 16 1/2 ft. w/trailer,
10 hp, inboard motor, motor,
lull sell \$1450. 810-686-3134GER SHARKS(2) 1995 Dayna
& Monte Carlo less than 20
s, trailer \$6000. 248-363-0504ELLCAFT 1995 32 ft. Martine
e, 380 twin Merc cruisers,
PS, low hrs. 60K. 313-274-945007 Motorcycles
Minibikes/Go-KartsOMBI CAMP - Extras, Like
w. Tow with Motorcycle,
(248) 476-7078JCATI, 1998, Monster, Yellow
(c) miles, Must sell. Days
44-81-5053, eves. 734-944-0365ARLEY DAVIDSON 2000
FBI, FLHTP, police model, fuel
injected, 3000 miles, \$18,000,
(313) 515-2891ARLEY DAVIDSON 1998
Cusimzed Fatboy - 3000 mi. Adult
wired. Must sell. Winter sale.
Start \$17,000 takes it home.
arrantly. 734-729-9552ARLEY DAVIDSON 2002
Red Classic no miles, real red/
s. \$18,900. (248) 446-8292ARLEY DAVIDSON 2001
Black King, black, beautiful
aded, \$19,000 248-342-8400807 Motorcycles/
Minibikes/Go-KartsHARLEY DAVIDSON 2001
Roadking - fuel injected, teal &
white, 1900 miles, \$17,900.
(231) 275-5403HARLEY DAVIDSON Super-
slide 1999, extras, clean original
owner, \$16,000. Harley
Davidson Sportster 833 1990
\$4000. (734) 522-9366Harley Davidson 1972 Sportster -
1000 cc, blue paint, strong
runner, needs work, \$3000/best.
734-464-4407, 313-910-4067.HARLEY DAVIDSON, 1997
Springer Heritage, many extras,
exc. con., extremely low miles, a
must see!!! (734) 641-6196HARLEY DAVIDSON 1999 -
Wideglide, red/black, 8500
miles, Corbin seat, other extras.
\$16,500. 248-650-2753HARLEY 1999 Fat Boy - 1200
mi. Detachable windshield,
bags, extended warranty. Many
extras. \$15,900. 734-516-1107HARLEY HERITAGE FLSTC
1989, 1100/best. Call
after 4pm (734) 529-9167HARLEY, 1987 Sportster, 20K,
\$4300. Call: (248) 960-4243HARLEY 1979 XLS - rare, 16K
miles, all new paint, Mint condi-
tion. \$5200. (248) 960-6373.HONDA 1989 90cc - only 3k
miles. \$200. (248) 646-6102HONDA CR125 2000. Good
condition, too many extras to
list. Equipment included, \$4000/
best. (810) 629-2788HONDA - 2001, Elite S, SA50P,
4900 650 miles. \$1295. Call
(248) 650-8510 after 6 pm.HONDA 1986 Shadow 700,
Black, very good cond, 21,875
miles. \$2500. (734) 261-7805HONDA 2000 Shadow - 600cc
engine, 8k miles, 3 year warranty,
garaged, \$4900. 734-340-4363HONDA 450 1970 \$450
Yamaha 650 1991 \$500
(734) 463-1195SUZUKI 2001 Katana 600 -
yellow, full warranty, 57 mi.
\$4900 Canton. 734-525-3097YAMAHA 2000 VStar, 650cc,
270 miles, brand new, \$5500
734-953-9525 - 734-260-9203HONDA 2000 Shadow - 600cc
engine, 8k miles, 3 year warranty,
garaged, \$4900. 734-340-4363HONDA 450 1970 \$450
Yamaha 650 1991 \$500
(734) 463-1195SUZUKI 2001 Katana 600 -
yellow, full warranty, 57 mi.
\$4900 Canton. 734-525-3097YAMAHA 2000 VStar, 650cc,
270 miles, brand new, \$5500
734-953-9525 - 734-260-9203HONDA 2000 Shadow - 600cc
engine, 8k miles, 3 year warranty,
garaged, \$4900. 734-340-4363HONDA 450 1970 \$450
Yamaha 650 1991 \$500
(734) 463-1195SUZUKI 2001 Katana 600 -
yellow, full warranty, 57 mi.
\$4900 Canton. 734-525-3097YAMAHA 2000 VStar, 650cc,
270 miles, brand new, \$5500
734-953-9525 - 734-260-9203HONDA 2000 Shadow - 600cc
engine, 8k miles, 3 year warranty,
garaged, \$4900. 734-340-4363HONDA 450 1970 \$450
Yamaha 650 1991 \$500
(734) 463-1195SUZUKI 2001 Katana 600 -
yellow, full warranty, 57 mi.
\$4900 Canton. 734-525-3097YAMAHA 2000 VStar, 650cc,
270 miles, brand new, \$5500
734-953-9525 - 734-260-9203HONDA 2000 Shadow - 600cc
engine, 8k miles, 3 year warranty,
garaged, \$4900. 734-340-4363HONDA 450 1970 \$450
Yamaha 650 1991 \$500
(734) 463-1195SUZUKI 2001 Katana 600 -
yellow, full warranty, 57 mi.
\$4900 Canton. 734-525-3097YAMAHA 2000 VStar, 650cc,
270 miles, brand new, \$5500
734-953-9525 - 734-260-9203HONDA 2000 Shadow - 600cc
engine, 8k miles, 3 year warranty,
garaged, \$4900. 734-340-4363HONDA 450 1970 \$450
Yamaha 650 1991 \$500
(734) 463-1195SUZUKI 2001 Katana 600 -
yellow, full warranty, 57 mi.
\$4900 Canton. 734-525-3097YAMAHA 2000 VStar, 650cc,
270 miles, brand new, \$5500
734-953-9525 - 734-260-9203HONDA 2000 Shadow - 600cc
engine, 8k miles, 3 year warranty,
garaged, \$4900. 734-340-4363HONDA 450 1970 \$450
Yamaha 650 1991 \$500
(734) 463-1195SUZUKI 2001 Katana 600 -
yellow, full warranty, 57 mi.
\$4900 Canton. 734-525-3097YAMAHA 2000 VStar, 650cc,
270 miles, brand new, \$5500
734-953-9525 - 734-260-9203HONDA 2000 Shadow - 600cc
engine, 8k miles, 3 year warranty,
garaged, \$4900. 734-340-4363HONDA 450 1970 \$450
Yamaha 650 1991 \$500
(734) 463-1195SUZUKI 2001 Katana 600 -
yellow, full warranty, 57 mi.
\$4900 Canton. 734-525-3097YAMAHA 2000 VStar, 650cc,
270 miles, brand new, \$5500
734-953-9525 - 734-260-9203812 Campers/Motor
Homes/TrailersAEROLITE 1997 EIGHT 26 ft.
super lightweight trailer, sleeps
6, like new, \$11,800.
Frank (248) 474-4300ALLEGRO BAY Pusher 2000 -
35 ft. wide body, diesel engine,
diesel generator, 11,500 miles,
large slide, 6-way seats, queen
bed, ceramic tile, many extras.
\$79,000/best offer. 734-961-3691, 734-656-7976.CARDINAL FIFTH Wheel 2000,
includes screen room, \$26,000
(248) 852-9293COACHMAN 1984 - 24 ft. bunk-
house, sleeps 6, many updates.
\$3600. (248) 689-7704COACHMAN 1979 - 32 ft. good
cond., sleeps 8, \$5000.
313-383-2842COACHMAN 1999 Pop-up
sleeps 8, loaded, used twice,
\$9000. Mike, 734-644-7663COACHMAN, 1997 5th wheel,
32' RK, non-smoker/pet, perfect
shape, loaded, low miles, own
\$22K, best offer. 313-565-6469COLEMAN 1999 Nevada folding
trailer, screened porch, set toilet,
shower, furnace, water heater,
exc. cond \$6000 734-625-4120.COLEMAN NIAGARA pop-up
Toilet, shower, furnace, 3 way
fridge, awning, w/ screened
room, sleeps 8, & much more
\$7500/best. 734-644-0618DOLLY - Car, w/straps & chains,
old style, no plate required, \$300.
6/Inkster Rd. 734-425-0215DUTCHMAN 1998 102 XS
Duck, pop-up, sleeps 7, many
extras. \$3500. 734-421-0854FOUR WINDS 1999 28' motor-
home, 14K miles, exc. cond.
\$37,000 after 6pm 248-468-6441GMC 1975 Mobile Traveler, 18
ft. Motorhome, a "Sportsman's
Special", all self-contained, runs
great, as is, \$3600/best.
248-679-6534HOLIDAY Rambler, 1994 Imperi-
al, 37.5 ft., 26K, great condi-
tion, \$50,000. (248) 949-1074.HOLIDAY Rambler 1995 Imperi-
al, 37 5th wheel w/15 slide-out,
extras. \$25,000. 248-679-0841HUNTERS SPECIAL - 1977
Midast Motorhome, 76k, \$1100/
best offer. 248-634-9665HUNTERS TRAILER, 19ft.
Reese hitch, sway bars, new
electric brakes & actuator. Pro-
pane stove, light, furnace &
fridge. \$1500 (734)484-9488HUNTERS TRAILER, 19ft.
Reese hitch, sway bars, new
electric brakes & actuator. Pro-
pane stove, light, furnace &
fridge. \$1,200. (734)484-9488JAYCO 23 ft. 1996 motorhome,
26K miles, sleeps 6, generator,
Ford chassis, many extras,
\$27,000. (734) 981-4115JAYCO 1998 - 26ft., sleeps 8,
includes power jack, linens,
kitchen accessories, & seasonal
campsite in Jackson paid
through Apr. 2002. non-
refundable. \$26,000. 734-448-9829JAYCO 1985 - 23ft., sleeps 7,
microwave, refrigerator, stove,
furnace, air bath w/ shower, full
awning, \$5,300 248-770-4618JAYCO SWAN 1989 - 29 ft. self-
contained with two 30 lb. LP
tanks & spare tire, good cond.,
\$5000/best. (248) 474-7822ROCKWOOD 1999 Rock-
Unique trailer, 21 ft., all extras,
mint, \$9500 firm. 248-477-6507SHASTA 1987 motorhome, 24ft.
low mi, good cond, air, clean, list
\$9000, \$5800/best 734-467-1878STARCRAFT 1983 Pop-up 12ft
box, sleeps 6-8. Excellent cond.
\$1900. (248) 777-7289SUNLINE 21 FT. 1996, sleeps 4,
full kitchen & bath. \$8995.
313-533-3755812 Campers/Motor
Homes/TrailersSUNLINE 1988 Hunters Special
24.5ft., sleeps 6, air & heat, pro-
pane furnace, fridge, gas range,
microwave, power wench,
awning. Very clean, exc. cond.
\$4900/best (313) 274-6888WILDERNESS 1992 - 29ft.,
Queen bed, air, stereo, stove,
microwave spare tire, 2 batteries
\$7000 (734)261-7524WILDWOOD 1998, 31BH, bunk-
house w/queen lower bunk, air,
microwave, 4 corner jacks,
awning, AM-FM, exc. cond.,
\$9500 (248) 442-9536WINNEBAGO 1991 Chieftain,
33 ft. Big generator, car caddy,
low miles. Good cond. \$22,500.
best. (248) 496-4716WINNEBAGO 1996 - Class A,
Warrior, 25.4 ft., heavy duty
chassis, sleeps 6, 39k, like new,
\$37,500/best. 734-591-2019YELLOWSTONE 1985 Fifth
Wheel, 35', double bed, awning,
new tires, \$4400/best. Optional
tow-truck. 734-459-5243814 Construction, Heavy
EquipmentDUMP TRUCK 1980 Ford L900
25,000 miles, 3208 CAT engine,
4.85 speed, 10 cu.yd., asphalt
shoot. Bay City Best offer.
989-894-2277, after 6pm.
989-892-5809, daysFORD TRACTOR 880 1956 45
horsepower, 5 speed,
Restored. \$5900 or best.
(734) 464-7853GENERAL LOW Boy Trailer
1989 19 ft. bed, 15 ton
capacity, 12 wheel, electric
brakes, \$1000. 734-284-6772HUDSON 1999 Heavy Equip-
ment trailer, 9 ton capacity,
\$4000. (810) 463-6867BLACK TURTLE top for pick-up,
\$500. 734-459-4168

820 Junk Cars Wanted

ALL AUTOS-TOP\$S
Junked, Wrecked or Running.
E & M 248-474-4425
Evenings: 734-635-1831.

822 Trucks For Sale

CHEVROLET S10 Z-R2 1999 -
Loaded! Extended cab, 3rd dr.
23k miles, black, \$16,500
(734)673-7536 Or (313)278-0379CHEVY S10 1998 extended
cab, black, 43,000 miles, exc.
cond., \$9500. (248) 442-9537CHEVY SUBURBAN 1997 4X4
3 1/2 TON, 454 leather, black
beauty, \$15,500. Call Ken
(734) 459-9594DODGE 1998 Dakota, cab., air
auto, 6 cyl. Chrysler warranty,
\$14,500. 734-448-9829DODGE 1998 Dakota, cab., air
auto, 6 cyl. Chrysler warranty,
\$14,500. 734-448-9829DODGE DAKOTA 2000 Sport, 5
speed, black, V6, Clean, 40k
miles, \$7990/best 248-647-6529DODGE D100 1988 - 318, 5.2L
air, auto, CD, Clean, 105K miles,
one owner, no rust, exc. cond.
\$5,000/best 734-642-2169DODGE 1998 Extended Cab
4x4 - fully loaded, 56K mi. TV,
VCR, \$14,000. 734-676-1317DODGE RAM 1991 318/Auto,
2WD, cruise, air, stereo, nice
tires, 134K, needs nothing.
\$3800 or best. 248-922-0160.DODGE RAM 1992 - Good
cond., 120K miles newer tires &
cap. Cassette. \$2600.
248-477-1592

822 Trucks For Sale

DODGE RAM 1500 Laramie
SLT 1996, V8, club cab, 8ft
bed/w/ liner. Loaded, Like new!
\$11,000/best 313-543-0675DODGE RAM 2001 - Red, 4x4,
sport package, short box & con-
ventional cab, loaded, 5K miles,
\$20,000 after 4pm 248-373-7622DODGE 1998 Ram 1500 Sport,
quad cab, V8, 4x4, long bed/
liner, tow package, loaded, exc.
cond. \$13,900. 248-626-7667.DODGE 1995 Ram 4x4, exc
cond. snow plow, \$7250
248-514-7480
248-827-1688DURANGO 1999 -
Silver, leather seats, excellent
condition, new brakes, 52K
miles. \$14,990. 734-455-2609.F-250 1999 7.3 Del, 33K, Rhino
bed, 4x2, loaded w/accessories.
Like new \$22,500. 734-427-0582F250 1999 - diesel, extended
cab, approx 32K miles, engine
heater, am/fm CD, Rhino liner,
trailer hitch, asking \$25,000/
best. 734-367-0227F250 1999 - diesel, extended
cab, approx 32K miles, engine
heater, am/fm CD, Rhino liner,
trailer hitch, asking \$25,000/
best. 734-367-0227FORD - 1996, 4 door dually, 70K,
loaded, looks and runs extreme.
Garage kept, 1 owner, needs
nothing. To much to list, must
see to appreciate. \$13,800 (248)
548-2350FORD E350 Cube - 1995, 16'
bed w/ ramp. Diesel. Well Main-
tained \$8200/best 248-789-2953FORD F250 1986, Club cab, 4K
diesel, runs great. \$1200 or best
offer. 810-516-6529FORD F 350 1999, Crew, dual
wheels, Diesel, 4x4, low miles,
loaded, assume lease or buy,
\$31,000. (734) 455-6158FORD 1996 F150 Eddie Bauer-
w/ cab, tonneau cover, exc. cond.,
\$6700/best. 313 645-2645FORD 1996 F150 Eddy Bauer,
loaded, 57,000 miles, \$8950.
734-981-5927FORD F-150 1995 EXTENDED
cab, good cond., 140,000 miles,
auto, well-maintained, 6 cyl.
\$5500. (734) 425-3379FORD 2001 F150 King Ranch -
Super crew, 12,000 mi., leather,
loaded. \$25,500. 248-656-4129FORD 1999 F150 Lariat, 4x4,
loaded, leather, cap, \$20,200.
734-533-9525 734-260-9203FORD 1989 F-250 pick-up,
85,000 miles, 460 V8, never
used as a work truck, reliable,
recent repairs. \$3500. Lake
Orion. 248-693-4636 after 7 p.m.FORD F-150 - 1997, super cab,
Lariat, burgundy, V8, loaded,
leather, mint, warranty. 52K.
\$14,500 (313) 408-9248

826 Vans
AM 1998 Van 2500, loaded, n/y \$10,988.
DICK SCOTT
Garden City 734-522-7820

828 4 Wheel Drive
FORD BRONCO XLT 1995 - 351, auto, loaded, red, air, tilt, cruise, remote alarm, new brakes/tires/shocks/ABS. \$8,900. 248-486-4218

828 4 Wheel Drive
GMC 1999 Suburban 4x4's SLE & SLT 4 dr., \$23,495.
RedHogan
Westland
(734) 721-1144

828 4 Wheel Drive
MAZDA 1999 B4000 4x4 Extended cab 4 dr., low miles, CD, \$14,988.
DICK SCOTT
Garden City 734-522-7820

829 Sport Utility
DURANGO 1999 XLT, 4x4, must sell, white, cloth interior, loaded, \$17,750. 734-266-8185

829 Sport Utility
JEEP CHEROKEE 1994 Country 4x4 good cond, loaded, 122k, \$5,400. (248) 373-0269

830 Sports & Imported
BMW 1996, 328i, 5 speed, 30K, clean & loaded, \$12,000. 734-479-8186

830 Sports & Imported
SAAB 1997 900SE, Black, 5 speed, all options, new clutch/brakes, \$12,500. 248-363-3561

834 Acura
INTEGRA - 1998, exec. cond., low miles, air, new tires. \$9900 (313) 592-1644

828 4 Wheel Drive
RONCO II 1990 Eddie Bauer - d/tan, loaded, 75K, 1 owner, 3200. (734) 453-0701

828 4 Wheel Drive
FORD BRONCO XLT 1993 - runs good, \$5600/best. (734) 641-8633

828 4 Wheel Drive
FORD F350 1996 - crew cab, all custom interior, radio, diesel, mint, \$19,500. 248-477-6507

828 4 Wheel Drive
JEEP CHEROKEE 2001, Classic, 4x4, cruise, air, alloy wheels power windows, locks, 21K mi., \$16,500. 248-755-9922

829 Sport Utility
JEEP GRAND CHEROKEE 1998 5.9L V8 limited, Silver, 48K, fully loaded, exc. cond., never off road, \$18,900. 248-705-8403

829 Sport Utility
JEEP Grand 1996 Cherokee Limited, 4 wheel drive, loaded, \$12,500. (734) 421-3471

830 Sports & Imported
BMW 2000 M Roadster. Metallic silver/black leather, WARRANTY. No winter driving. Looks great, runs great. Must sell \$34,800/best. 810-777-1117

830 Sports & Imported
SUBARU 1991 Loyale station wagon, manual, 148K mi., runs OK, \$6800. 248-477-7882

836 Buick
CENTURY - 1995, burgundy, 4 door, 76K, well kept, \$4900/best. (734) 525-2756

LAW AUTO SALES (734) 722-5200
HEROKEE 1998 Limited - 3ep amethyst, loaded, mint, 15,900/best. 313-881-2202

LAW AUTO SALES (734) 722-5200
FORD 2000 F-150 Extended Cab 4x4, low miles, priced to sell John Rogin Buick 734-525-0900.

LAW AUTO SALES (734) 722-5200
FORD 1999 F-250 SD, Supercab, Snowplow package, V-10, ABS, CD, \$23,950. (248) 375-3734

LAW AUTO SALES (734) 722-5200
SEBRING, 1999 LXI, 5 Yr/75K Warranty, remote start, loaded, 21K, \$14,200. (248) 661-4929

LAW AUTO SALES (734) 722-5200
EXPLORER LIMITED 1997, White Diamond, CD, leather, power moon, V-8, A.W.D. Please Compare This. \$9,995

LAW AUTO SALES (734) 722-5200
JEEP SAHARA - 1999, low miles, \$16,000/ JEEP WRANGLER - 2001, low mileage, \$18,500/ GMC SUBURBAN - 1995, 12,000 (248) 254-2858

830 Sports & Imported
CORVETTE 2000, auto, blue/black, CD, like new, Sr. owned, 10K, \$32,500 (248) 240-6709

830 Sports & Imported
VOLVO S40 2000 - all power, leather, CD, auto, air, power sunroof, very clean, 11,500 miles, \$20,500. 248-203-9934

830 Sports & Imported
VOLVO S40 2000 - all power, leather, CD, auto, air, power sunroof, very clean, 11,500 miles, \$20,500. 248-203-9934

LAW AUTO SALES (734) 722-5200
HEROKEE 1998 Limited - 3ep amethyst, loaded, mint, 15,900/best. 313-881-2202

LAW AUTO SALES (734) 722-5200
FORD 2000 F-150 Extended Cab 4x4, low miles, priced to sell John Rogin Buick 734-525-0900.

LAW AUTO SALES (734) 722-5200
FORD 1999 F-250 SD, Supercab, Snowplow package, V-10, ABS, CD, \$23,950. (248) 375-3734

LAW AUTO SALES (734) 722-5200
SEBRING, 1999 LXI, 5 Yr/75K Warranty, remote start, loaded, 21K, \$14,200. (248) 661-4929

LAW AUTO SALES (734) 722-5200
EXPLORER LIMITED 1997, White Diamond, CD, leather, power moon, V-8, A.W.D. Please Compare This. \$9,995

LAW AUTO SALES (734) 722-5200
JEEP SAHARA - 1999, low miles, \$16,000/ JEEP WRANGLER - 2001, low mileage, \$18,500/ GMC SUBURBAN - 1995, 12,000 (248) 254-2858

830 Sports & Imported
CORVETTE 2000, auto, blue/black, CD, like new, Sr. owned, 10K, \$32,500 (248) 240-6709

830 Sports & Imported
VOLVO S40 2000 - all power, leather, CD, auto, air, power sunroof, very clean, 11,500 miles, \$20,500. 248-203-9934

830 Sports & Imported
VOLVO S40 2000 - all power, leather, CD, auto, air, power sunroof, very clean, 11,500 miles, \$20,500. 248-203-9934

LAW AUTO SALES (734) 722-5200
HEROKEE 1998 Limited - 3ep amethyst, loaded, mint, 15,900/best. 313-881-2202

LAW AUTO SALES (734) 722-5200
FORD 2000 F-150 Extended Cab 4x4, low miles, priced to sell John Rogin Buick 734-525-0900.

LAW AUTO SALES (734) 722-5200
FORD 1999 F-250 SD, Supercab, Snowplow package, V-10, ABS, CD, \$23,950. (248) 375-3734

LAW AUTO SALES (734) 722-5200
SEBRING, 1999 LXI, 5 Yr/75K Warranty, remote start, loaded, 21K, \$14,200. (248) 661-4929

LAW AUTO SALES (734) 722-5200
EXPLORER LIMITED 1997, White Diamond, CD, leather, power moon, V-8, A.W.D. Please Compare This. \$9,995

LAW AUTO SALES (734) 722-5200
JEEP SAHARA - 1999, low miles, \$16,000/ JEEP WRANGLER - 2001, low mileage, \$18,500/ GMC SUBURBAN - 1995, 12,000 (248) 254-2858

830 Sports & Imported
CORVETTE 2000, auto, blue/black, CD, like new, Sr. owned, 10K, \$32,500 (248) 240-6709

830 Sports & Imported
VOLVO S40 2000 - all power, leather, CD, auto, air, power sunroof, very clean, 11,500 miles, \$20,500. 248-203-9934

830 Sports & Imported
VOLVO S40 2000 - all power, leather, CD, auto, air, power sunroof, very clean, 11,500 miles, \$20,500. 248-203-9934

LAW AUTO SALES (734) 722-5200
HEROKEE 1998 Limited - 3ep amethyst, loaded, mint, 15,900/best. 313-881-2202

LAW AUTO SALES (734) 722-5200
FORD 2000 F-150 Extended Cab 4x4, low miles, priced to sell John Rogin Buick 734-525-0900.

LAW AUTO SALES (734) 722-5200
FORD 1999 F-250 SD, Supercab, Snowplow package, V-10, ABS, CD, \$23,950. (248) 375-3734

LAW AUTO SALES (734) 722-5200
SEBRING, 1999 LXI, 5 Yr/75K Warranty, remote start, loaded, 21K, \$14,200. (248) 661-4929

LAW AUTO SALES (734) 722-5200
EXPLORER LIMITED 1997, White Diamond, CD, leather, power moon, V-8, A.W.D. Please Compare This. \$9,995

LAW AUTO SALES (734) 722-5200
JEEP SAHARA - 1999, low miles, \$16,000/ JEEP WRANGLER - 2001, low mileage, \$18,500/ GMC SUBURBAN - 1995, 12,000 (248) 254-2858

830 Sports & Imported
CORVETTE 2000, auto, blue/black, CD, like new, Sr. owned, 10K, \$32,500 (248) 240-6709

830 Sports & Imported
VOLVO S40 2000 - all power, leather, CD, auto, air, power sunroof, very clean, 11,500 miles, \$20,500. 248-203-9934

830 Sports & Imported
VOLVO S40 2000 - all power, leather, CD, auto, air, power sunroof, very clean, 11,500 miles, \$20,500. 248-203-9934

LAW AUTO SALES (734) 722-5200
HEROKEE 1998 Limited - 3ep amethyst, loaded, mint, 15,900/best. 313-881-2202

LAW AUTO SALES (734) 722-5200
FORD 2000 F-150 Extended Cab 4x4, low miles, priced to sell John Rogin Buick 734-525-0900.

LAW AUTO SALES (734) 722-5200
FORD 1999 F-250 SD, Supercab, Snowplow package, V-10, ABS, CD, \$23,950. (248) 375-3734

LAW AUTO SALES (734) 722-5200
SEBRING, 1999 LXI, 5 Yr/75K Warranty, remote start, loaded, 21K, \$14,200. (248) 661-4929

LAW AUTO SALES (734) 722-5200
EXPLORER LIMITED 1997, White Diamond, CD, leather, power moon, V-8, A.W.D. Please Compare This. \$9,995

LAW AUTO SALES (734) 722-5200
JEEP SAHARA - 1999, low miles, \$16,000/ JEEP WRANGLER - 2001, low mileage, \$18,500/ GMC SUBURBAN - 1995, 12,000 (248) 254-2858

830 Sports & Imported
CORVETTE 2000, auto, blue/black, CD, like new, Sr. owned, 10K, \$32,500 (248) 240-6709

830 Sports & Imported
VOLVO S40 2000 - all power, leather, CD, auto, air, power sunroof, very clean, 11,500 miles, \$20,500. 248-203-9934

830 Sports & Imported
VOLVO S40 2000 - all power, leather, CD, auto, air, power sunroof, very clean, 11,500 miles, \$20,500. 248-203-9934

LAW AUTO SALES (734) 722-5200
HEROKEE 1998 Limited - 3ep amethyst, loaded, mint, 15,900/best. 313-881-2202

LAW AUTO SALES (734) 722-5200
FORD 2000 F-150 Extended Cab 4x4, low miles, priced to sell John Rogin Buick 734-525-0900.

LAW AUTO SALES (734) 722-5200
FORD 1999 F-250 SD, Supercab, Snowplow package, V-10, ABS, CD, \$23,950. (248) 375-3734

LAW AUTO SALES (734) 722-5200
SEBRING, 1999 LXI, 5 Yr/75K Warranty, remote start, loaded, 21K, \$14,200. (248) 661-4929

LAW AUTO SALES (734) 722-5200
EXPLORER LIMITED 1997, White Diamond, CD, leather, power moon, V-8, A.W.D. Please Compare This. \$9,995

LAW AUTO SALES (734) 722-5200
JEEP SAHARA - 1999, low miles, \$16,000/ JEEP WRANGLER - 2001, low mileage, \$18,500/ GMC SUBURBAN - 1995, 12,000 (248) 254-2858

830 Sports & Imported
CORVETTE 2000, auto, blue/black, CD, like new, Sr. owned, 10K, \$32,500 (248) 240-6709

830 Sports & Imported
VOLVO S40 2000 - all power, leather, CD, auto, air, power sunroof, very clean, 11,500 miles, \$20,500. 248-203-9934

830 Sports & Imported
VOLVO S40 2000 - all power, leather, CD, auto, air, power sunroof, very clean, 11,500 miles, \$20,500. 248-203-9934

LAW AUTO SALES (734) 722-5200
HEROKEE 1998 Limited - 3ep amethyst, loaded, mint, 15,900/best. 313-881-2202

LAW AUTO SALES (734) 722-5200
FORD 2000 F-150 Extended Cab 4x4, low miles, priced to sell John Rogin Buick 734-525-0900.

LAW AUTO SALES (734) 722-5200
FORD 1999 F-250 SD, Supercab, Snowplow package, V-10, ABS, CD, \$23,950. (248) 375-3734

LAW AUTO SALES (734) 722-5200
SEBRING, 1999 LXI, 5 Yr/75K Warranty, remote start, loaded, 21K, \$14,200. (248) 661-4929

LAW AUTO SALES (734) 722-5200
EXPLORER LIMITED 1997, White Diamond, CD, leather, power moon, V-8, A.W.D. Please Compare This. \$9,995

LAW AUTO SALES (734) 722-5200
JEEP SAHARA - 1999, low miles, \$16,000/ JEEP WRANGLER - 2001, low mileage, \$18,500/ GMC SUBURBAN - 1995, 12,000 (248) 254-2858

830 Sports & Imported
CORVETTE 2000, auto, blue/black, CD, like new, Sr. owned, 10K, \$32,500 (248) 240-6709

830 Sports & Imported
VOLVO S40 2000 - all power, leather, CD, auto, air, power sunroof, very clean, 11,500 miles, \$20,500. 248-203-9934

830 Sports & Imported
VOLVO S40 2000 - all power, leather, CD, auto, air, power sunroof, very clean, 11,500 miles, \$20,500. 248-203-9934

LAW AUTO SALES (734) 722-5200
HEROKEE 1998 Limited - 3ep amethyst, loaded, mint, 15,900/best. 313-881-2202

LAW AUTO SALES (734) 722-5200
FORD 2000 F-150 Extended Cab 4x4, low miles, priced to sell John Rogin Buick 734-525-0900.

LAW AUTO SALES (734) 722-5200
FORD 1999 F-250 SD, Supercab, Snowplow package, V-10, ABS, CD, \$23,950. (248) 375-3734

LAW AUTO SALES (734) 722-5200
SEBRING, 1999 LXI, 5 Yr/75K Warranty, remote start, loaded, 21K, \$14,200. (248) 661-4929

LAW AUTO SALES (734) 722-5200
EXPLORER LIMITED 1997, White Diamond, CD, leather, power moon, V-8, A.W.D. Please Compare This. \$9,995

LAW AUTO SALES (734) 722-5200
JEEP SAHARA - 1999, low miles, \$16,000/ JEEP WRANGLER - 2001, low mileage, \$18,500/ GMC SUBURBAN - 1995, 12,000 (248) 254-2858

830 Sports & Imported
CORVETTE 2000, auto, blue/black, CD, like new, Sr. owned, 10K, \$32,500 (248) 240-6709

830 Sports & Imported
VOLVO S40 2000 - all power, leather, CD, auto, air, power sunroof, very clean, 11,500 miles, \$20,500. 248-203-9934

830 Sports & Imported
VOLVO S40 2000 - all power, leather, CD, auto, air, power sunroof, very clean, 11,500 miles, \$20,500. 248-203-9934

LAW AUTO SALES (734) 722-5200
HEROKEE 1998 Limited - 3ep amethyst, loaded, mint, 15,900/best. 313-881-2202

LAW AUTO SALES (734) 722-5200
FORD 2000 F-150 Extended Cab 4x4, low miles, priced to sell John Rogin Buick 734-525-0900.

LAW AUTO SALES (734) 722-5200
FORD 1999 F-250 SD, Supercab, Snowplow package, V-10, ABS, CD, \$23,950. (248) 375-3734

LAW AUTO SALES (734) 722-5200
SEBRING, 1999 LXI, 5 Yr/75K Warranty, remote start, loaded, 21K, \$14,200. (248) 661-4929

LAW AUTO SALES (734) 722-5200
EXPLORER LIMITED 1997, White Diamond, CD, leather, power moon, V-8, A.W.D. Please Compare This. \$9,995

LAW AUTO SALES (734) 722-5200
JEEP SAHARA - 1999, low miles, \$16,000/ JEEP WRANGLER - 2001, low mileage, \$18,500/ GMC SUBURBAN - 1995, 12,000 (248) 254-2858

830 Sports & Imported
CORVETTE 2000, auto, blue/black, CD, like new, Sr. owned, 10K, \$32,500 (248) 240-6709

830 Sports & Imported
VOLVO S40 2000 - all power, leather, CD, auto, air, power sunroof, very clean, 11,500 miles, \$20,500. 248-203-9934

830 Sports & Imported
VOLVO S40 2000 - all power, leather, CD, auto, air, power sunroof, very clean, 11,500 miles, \$20,500. 248-203-9934

LAW AUTO SALES (734) 722-5200
HEROKEE 1998 Limited - 3ep amethyst, loaded, mint, 15,900/best. 313-881-2202

LAW AUTO SALES (734) 722-5200
FORD 2000 F-150 Extended Cab 4x4, low miles, priced to sell John Rogin Buick 734-525-0900.

LAW AUTO SALES (734) 722-5200
FORD 1999 F-250 SD, Supercab, Snowplow package, V-10, ABS, CD, \$23,950. (248) 375-3734

LAW AUTO SALES (734) 722-5200
SEBRING, 1999 LXI, 5 Yr/75K Warranty, remote start, loaded, 21K, \$14,200. (248) 661-4929

LAW AUTO SALES (734) 722-5200
EXPLORER LIMITED 1997, White Diamond, CD, leather, power moon, V-8, A.W.D. Please Compare This. \$9,995

LAW AUTO SALES (734) 722-5200
JEEP SAHARA - 1999, low miles, \$16,000/ JEEP WRANGLER - 2001, low mileage, \$18,500/ GMC SUBURBAN - 1995, 12,000 (248) 254-2858

830 Sports & Imported
CORVETTE 2000, auto, blue/black, CD, like new, Sr. owned, 10K, \$32,500 (248) 240-6709

830 Sports & Imported
VOLVO S40 2000 - all power, leather, CD, auto, air, power sunroof, very clean, 11,500 miles, \$20,500. 248-203-9934

830 Sports & Imported
VOLVO S40 2000 - all power, leather, CD, auto, air, power sunroof, very clean, 11,500 miles, \$20,500. 248-203-9934

LAW AUTO SALES (734) 722-5200
HEROKEE 1998 Limited - 3ep amethyst, loaded, mint, 15,900/best. 313-881-2202

LAW AUTO SALES (734) 722-5200
FORD 2000 F-150 Extended Cab 4x4, low miles, priced to sell John Rogin Buick 734-525-0900.

LAW AUTO SALES (734) 722-5200
FORD 1999 F-250 SD, Supercab, Snowplow package, V-10, ABS, CD, \$23,950. (248) 375-3734

LAW AUTO SALES (734) 722-5200
SEBRING, 1999 LXI, 5 Yr/75K Warranty, remote start, loaded, 21K, \$14,200. (248) 661-4929

840 Chevrolet

CASH - For your used car. Dealer needs cars. My wife says I pay too much! For phone appraisal. TYME 734-455-5566.

CAVALIER CONVERTIBLE Z24 1994, V6, air, power windows and locks, CD w/amp, sub woofer, new brakes & tires. Very Clean. \$4950 (734) 427-5963

CAVALIER 2000, 4 dr., \$7575. Low finance rates and 12-31.

LaRicheChevy.com
1-800-335-5335

CAVALIER 1996, loaded, tinted windows, 95k mi., red, sharp, \$3800/offer. 248-650-3448

CHEVROLET IMPALA SS 1995 Very Fast - Clean. \$10,000/best. Day (913) 218-4628 Night (248) 435-5335

CHEVROLET LUMINA 1995 LS charcoal black, one owner, very good condition. \$3,750. 248-368-3417; 248-926-1730

CHEVY SILVERADO 1998 Z71 fully loaded w/cap, 4WD, \$17,900. (248) 561-3900

CHEVY S-10 Trailblazer 2001 - loaded, exc cond., take over payments. (734) 673-4543

CORVETTE 1990 Red Coupe - automatic, low miles, immaculate condition. 248-478-1353

IMPALA - 2000, loaded, 25K. Includes extended warranty. \$12,500. (734) 451-8203

IMPALA 2001, Midnight Blue, buckets console, aluminum wheels, C.D., Look At This. \$10,995

LAW AUTO SALES
(734) 722-5200

LUMINA 1993 4 dr, 6 cyl., exc. cond., air, tilt, power windows & locks. \$3600. 810-750-8114

LUMINA 1992, 4 dr., 6 cyl., 80k mi., new brakes, tires, no rust. \$3800. (734) 425-4641

LUMINA 3.1 (1990) - 2 dr., 79,000 miles, looks/runs good, \$2300. (734) 687-1841

LUMINA 1997, low miles. \$6923. Low finance rates and 12-31

LaRicheChevy.com
1-800-335-5335

LUMINA 1995 LS - 90k miles, Arizona car, new tires, remote start. \$4900. (734) 367-7124

LUMINA LS 1997 loaded, 34K miles, \$8600.

(313) 538-1819

MALIBU 1997 - Loaded, V6, 53K miles, cruise, CD stacker, all power, dual air bags, Exec. cond. \$8600 248-561-9316

MALIBU 1998 LS 4 door sedan V6 3.1 liter, auto transmission, 16K miles, 4x4, \$9500/best offer (734) 595-1339 734-722-0069

MONTE CARLO 1988 - black, 50k, very clean, loaded, \$4000. (248) 474-4582

MONTE CARLO 1995 Z34 - loaded, white, good cond. Runs great. \$3995. 734-454-0056

PRIZM 1999, 4 dr., dark green, manual, 38 MPG, CD, 39K, new tires. \$6900. (734) 482-3656

842 Chrysler

CHRYSLER PT CRUISER 1997, 15,000 miles, (248) 368-0430

CIRRUS 2000 LX - metallic red, leather camel interior, 16,000 miles, CD changer, super clean, \$15,500. 248-366-5393

CONCORDE - late 1995, spotless, excellent running, 1 owner, new Michelin's, 62,000 miles, \$4900/best. (248) 375-0581

CONCORDE 1994 loaded, 1996 interior, deep red, 58K, sunroof, asking \$7000 (734) 422-7562

CONCORDE 1998 LX, leather, extra clean. \$9,995.

Fox Hills
Chrysler-Plymouth-Jeep
734-455-8740 1-800-494-9481

CONCORDE LX 1997 16K miles, clean, 6 cyl., 4 dr., silver, \$9,500. (248) 825-4211

CONCORDE 1994 - mint, new transmission/brakes/tires/air, cool interior, well maintained. \$5100/best. 734-532-5934

CONCORDE - 2000, Silver, Clean, Exec. Cond. \$5K, \$11,999 (313) 330-3693

FIFTH AVENUE 1987 - silver/grey leather, runs good. \$1300/best. (734) 453-0677

LeBaron 1994 Convertible GTC, emerald green/tan, loaded, Very sharp, dependable & fun! \$5900 or best offer. 734-697-6144

LEBARON 1990, Convertible, white/blue, owned since new, no rust. 90,000 miles. \$3,300. (734) 669-8348

LEBARON 1994 Convertible GTC, black cherry \$4,990.

DICK SCOTT
Garden City 734-522-7820

LE BARON 1994 - 2 dr., auto, nice & clean, runs great, 120K miles, \$2500. (248) 540-8901

LEBARON 1991 white, fully loaded, sunroof, exc running cond., \$1800. (734) 459-9834

LHS 1997 - fully loaded, 4 door, leather, 63,000 miles, \$8900/best. 248-219-7317

LHS 1997 - fully loaded, top of the line stereo system. Remote start. \$9900 248-935-7467

LHS 1997 - 46,800 mi. Loaded, CD, leather, sunroof, black. \$8995. Work: 313-336-6303. Dick. Home: 248-474-6495

PT CRUISER 2002, every option including moonroof and chrome wheels, only 1,000 miles, priced to sell \$20,980. John Rogin Buick 734-525-0900.

PT CRUISER 2001 LTD Edition, dark blue, chrome wheels, loaded, like new. 700 miles, always in showroom. Driven 1/2 dozen times. \$118,000/mi. (734) 669-8348

1997 SEABRING CONVERTIBLE. Leather, loaded, 22K miles, California car. \$11,000. Call 248-333-3900

SEBRING 1997 Convertible Red. \$9000/best. Very clean & loaded. 248-735-0358

SEBRING 1997, JX, convertible, white, 79k mi., new brakes, tires, good cond. loaded, \$7850/best. 248-739-9110

SEBRING 1997 JX Convertible auto start, 90,000 mi., original owner. \$9200/best. 810-923-2667

SEBRING JX 1997 Convertible. Loaded. New brakes & tires. 96K hwy miles, dark purple, runs great! \$7000 (734) 323-3680

SEBRING 1998 LX, white, 42K miles, loaded, sunroof, leather, CD, power everything, like new. \$14,500. 248-304-9980

844 Dodge

AVENGER 1995 - Fully Loaded! Black/grey leather, 105K miles, upgraded sound system. Must Sell \$4900/best 313-541-3454

INTREPID - 1995 ES, loaded, runs/looks great. Garage kept. \$4800/best. (248) 922-2776

INTREPID ES, 1996, silver, sunroof, traction and auto. Temp. Control, 6-CD, Security, 112K. \$4250/best (734) 418-8912

INTREPID 1994 138,000 miles. Very good cond. \$3195 248-705-4463 / 248-693-4521

INTREPID 1997 - red, hwy, miles, good cond., \$4999. (810) 940-8015

INTREPID SE 2001, loaded, 11K mi., warranty, \$14,300. 248-624-8784 - 248-342-6427

INTREPID 1997 SPORT 67,000 miles, excellent condition, \$5500 or best offer (734) 513-4994

LEBARON - 1991, 4 door, looks and runs good, loaded. \$1800 (734) 981-0618

NEON 2001 auto, air, CD, 14K factory warranty, \$11,399. DICK SCOTT Garden City 734-522-7820

NEON 1998 - auto, air, stereo, power moonroof. Was going to ask \$3699, changed my mind 1st \$5500 takes. TYME AUTO (734) 455-5566

NEON 1998, black, auto, air, \$7,588. DICK SCOTT Garden City 734-522-7820

NEON 2000 highline, low miles, dark blue, sharp car, priced to sell at \$10,980. Sale. John Rogin Buick 734-525-0900.

NEON 1998, power roof, spoiler, amethyst, auto, CD, \$7,888. DICK SCOTT Garden City 734-522-7820

SHADOW ES 1994 auto, air, 90K, power steering/brakes, am/fm cassette, clean. \$2700/best. (734) 981-2848

STRATUS 1996 ES V6, 102K, auto, air, red, runs great. \$4250 or best. (734) 797-9035

STRATUS 2000 - gold 4 door, V6, auto w/air stick, loaded. \$13,500. (248) 473-0346

STRATUS 2000 - gold 4 door, V6, auto w/air stick, loaded. \$13,500. (248) 473-0346

848 Ford

ASPIRE 1994 83K, exc transp. option, oil changed every 3K. \$1400. (734) 207-5192

ASPIRE 1995, 5 speed, cassette, only \$3,777. DICK SCOTT Garden City 734-522-7820

CASH - For your used car. Dealer needs cars. My wife says I pay too much! For phone appraisal. TYME 734-455-5566.

CONTOUR 1998, alloys, full power, \$6,888. DICK SCOTT Garden City 734-522-7820

CONTOUR 1996 GL - auto, air, cd, all options, 77K, great shape. \$3900. (734) 762-7782

CONTOUR SE SPORT 1998 cabernet red, V-6, auto, air, cd, cruise, moonroof, new tires, good cond. 67K. \$6500/best. (734) 454-4634

brakes. \$6000 (248) 591-9791

CROWN VICTORIA 1999 LX, silver, 81,000 miles with comfort group handling & performance package. \$13,000. (248) 538-8305

CROWN VICTORIA 2000 LX - charcoal gray, leather, loaded, 28K miles, exc. cond., \$15,900. (734) 453-1797

CROWN VICTORIA, 1997, tan metallic, 61K, new tires/brakes, exc. care. \$8500. 734-427-0989

ESCORT 1998, auto, air, \$7,888. DICK SCOTT Garden City 734-522-7820

ESCORT 1998 - black, auto, 47K, exc. cond. \$5,850. (734) 953-1063

ESCORT 1995 - 2 door, hatch back, green tinted windows, CD player, 91K miles, \$1700/best. 734-513-6794

ESCORT 1997, 4 dr., auto, air, \$4,995. (734) 453-3600

SUNSHINE HONDA

ESCORT 1998, 4 dr., SE, auto, air, \$5,995. (734) 453-3600

ESCORT 1995 Hatchback, 46K miles, good cond, ps/tp, air, new tires. \$4500 734-422-3673

ESCORT 1995 - 32,000. Loaded. Exo. cond. \$4500/best. 248-486-3998

ESCORT LS 1991 immaculate, much new equipment, 1 owner, no body damage, perfect interior. \$2750. (248) 427-0070

ESCORT 1997 LX 4 door, mint condition, \$3800/best. (248) 477-0165

ESCORT 1995 LX 2 door 5 speed 88K - air, dual airbags, alloys. \$3,300. 313-278-6042.

ESCORT 1997 LX - 4 dr., air, all power. \$47K. \$4800. (248) 471-6984

ESCORT 1996 LX Stationwagon - auto, air, very good cond. 313-999-4718

ESCORT 1993 LX Wagon - auto, air, very good cond., \$2550/best. (734) 422-2488

ESCORT 1997 - manual, full power, 72K miles, great condition. \$4000/best. 248-477-3596

ESCORT 1997 41,000 miles, clean, \$5,800. Good condition. (734) 464-0692

ESCORT 1999 SE - 55K, Auto, 4 door, loaded, exc. cond. \$6400. 248-855-2349

ESCORT 1993 wagon, 84K miles, very good shape, \$2500. 734-981-7239

ESCORT 1998 wagon, real nice. \$5,495. (734) 453-3600

SUNSHINE HONDA

ESCORT WAGON 1993 Silver, 5 speed, 155K miles, one owner, runs & looks great. \$2200 248-426-6273

ESCORT 1992 WAGON - 4 speed, air, cassette, just detailed. \$1500. 734-416-1558

ESCORT 1998 ZX2, black, charcoal, 61K mi, auto, pw/tp & moonroof, CD, \$6995. 248-922-0103

ESCORT ZX2 1998 - black, 2 dr., auto, loaded, 88K hwy, \$5500/best. (248) 393-2838

848 Ford

ESCORT 1998 ZX3 - cute little car, CD, V6, tan, good condition, \$999/down, 20 minute cycle approval by phone. TYME AUTO (734) 455-5566.

ESCORT 1998 ZX2 - 51K miles, silver, exc. cond, CD, sunroof, auto, \$6800. 248-544-9728

ESCORT ZX2 - 2000, sun roof, auto, leather seats, CD, \$10,550. 248-544-9728

FAIRLANE 1992 - \$1000/best. (734) 729-3489

FOCUS 2001, fully loaded, 12,300 miles, exc. cond, sports package, asking \$11,000. call Ron (734) 427-0480

FOCUS 2000, low miles, full power, \$9,780. DICK SCOTT Garden City 734-522-7820

FOCUS, 2000 SE, 25K, Warranty, \$10,900. 734-955-5996 / 734-427-9748

FOCUS - 2000, ZX3, 33K, 5 speed, red, great cond., adult owned. \$8400 (248) 674-2822

FORD FESTIVA 1989 Great transportation. Very well maintained. New cd player, 130,000 miles. \$900. (734) 422-5788

MUSTANG 1996 Convertible GT, black on black, 5 speed, 4.6L power doors/locks, am/fm, CD, 9600 mi., winter stored, exc. cond., \$16,000. 734-495-9843

MUSTANG 1998 Convertible - V6, black/tan, leather, CD, 52K, \$11,800/best. 248-551-4496.

MUSTANG CONVERTIBLE 1993 - 5.0, automatic, 78,000 miles, \$6200. (248) 478-5674

MUSTANG 2001 Convertible - blue, V6, 5 speed, loaded, 3K miles, \$18,500. 248-541-3971

MUSTANG 2000 Coupe - emerald green/grey, manual, 17K, Mint cond. \$14,750. 248-855-9652

MUSTANG GT 1994 convertible, garage kept, candy apple red, black top, must see. \$10,000 or best. (313) 535-6994

MUSTANG GT 2001 Coupe, 7K, automatic, fully equipped, priced to sell! Won't Last! John Rogin Buick 734-525-0900.

MUSTANG, 1997 GT, "Dream Cruise", loaded, hard top, 49K, sacrifice \$12,500. 248-933-8337

MUSTANG GT 5.0L 1994 - 5 speed, well preserved & maintained. 69K, very clean \$8500/best (734) 427-8112

MUSTANG 1999 - loaded, V6, auto, 70K / 7 year warranty, low miles, best offer. (734) 451-5873

MUSTANG 1999 SVT Cobra Convertible V8, 5 speed, 9,000 miles, \$23,000. 734-459-5314

MUSTANG 1999 V6, 4700 miles, stored, auto, air, spoiler, power group, premium sound, warranty \$14,999. 734-455-1154

MUSTANG 1999 - V6, 5 speed, loaded, exc. cond., must see, \$11,300. 566-764-0592

MUSTANG 1999 Yellow 35th Anniversary edition. V6, 5 speed. 24K. (734) 397-8662

PROBE 1993 GT, black, loaded, sunroof, 90K, original owner, exc. cond. \$3900. 248-489-1984

PROBE GT 1995 - Cameleon blue (purple), 71K, V6, power package 5 speed, CD well kept. \$4,995. (734) 454-4634

PROBE 1994 G1 - Excellent condition, 99K, new brakes/tires. \$4100. 248-884-4765.

PROBE GT 1995 V6, 5 speed, loaded, moonroof, CD, 66K, \$4250. 734-427-9777 after 4.

PROBE 1993 GT - white, 90,000 mi., 1 owner. Must see. \$3,900 248-888-9391

PROBE 1989 LX, red, 148K, auto, electronic gears. \$700. 734-455-1260

TAURUS GL 1996 - 56K, 6 cyl., keyless entry, power locks, exc. cond., \$6000. 313-248-1743

TAURUS 1995 GL - 91K miles, V6, runs great, well maintained. \$4000/best. 734-459-6865

TAURUS GL 1997 - 37,000 miles, brand new tires, \$6900 firm. (313) 295-9045

TAURUS 1997 LX - red, loaded, ABS, new tires, keyless, 88K, \$5700. (248) 749-2959

TAURUS LX 1996 SEDAN 30K, new cond., silver, leather interior, V6, 24 valve, loaded, \$9,200. every option available. \$9,200. (248) 476-8733

TAURUS 1999 model SHO V6, black, 16,000 miles, CD, 26,000 miles, \$15,500. (536) 781-9440

TAURUS, 1999, 1 owner, 36K, power, cruise, great condition, must sell. \$7500. 734-323-0546

TAURUS SE 1999 black w/tan leather, 3L 24 valve, moonroof, 8 cd, spoiler, 51,000 miles, exc. cond., (248) 332-9669

TAURUS 1995 SE - Exc. cond. V6, 4 door, leather, 82K, \$3800. 248-477-3603

TAURUS 1999 SE - exc. cond., many extras, 3.0L 24V 6-cyl., 11,500 low miles. (313) 248-3339

TAURUS SE 1995 - 112K Hwy miles. Loaded, all power, 1 owner, no rust, new tires & brakes, \$3495 (734) 454-1111

TAURUS SE 1998 43K, light blue, gray leather interior, ABS, exc. cond. \$10,900. (313) 565-1936 or (313) 345-7620

TAURUS 1998 SE V6, 3.0, 24V, Red, sport group, spoiler, 45K, \$9400. (248) 626-4927

TAURUS, 1997 SHO, leather seats, 4 door, leather, moonroof, V-8, 74K, keyless entry, climate control, \$9,900. 248-613-2292.

Observer & Eccentric

AUTOMOTIVE

www.observerandeccentric.com

864 Oldsmobile

AURORA 1998 60K, very clean, sunroof, chrome wheels, all options, \$13,900. 248-593-9399

CEIRA, 1993, air, am-fm cassette, power windows/doors, 80K, \$3900. (248) 478-2816

CEIRA - 1996, air, AM/FM cassette. More. \$4700 (248) 766-9403

CUTLASS 1993 Ciera 4dr. pw, pl, V6, low miles. Good cond. \$4150. 734-981-4681

CUTLASS 1995 Sierra - air, AM/FM, new brakes, tires. Great shape. \$3495. 734-522-1297

INTRIQUE 1999 - 3.6V6, 59,000 hwy miles. \$9900/best (734) 266-6100 x 205

864 Oldsmobile

EIGHTY EIGHT LS Sedan 1998, medium green metallic, exc cond., low miles, 1 owner, 4 dr., CD, \$14,500. 248-347-6512

OLDS CUSTOM CRUISER 1990 Wagon, garage kept, must see. \$2500/best. 313-255-7845

1996 OLDS Cutlass, 2 door, air, automatic, full power. 52K, Mint. \$8500 (248) 474-5126

OLDS 1998 LSS - Supercharged, handling package, leather, sunroof & much more. Flawless. 734-464-0925

OLDSMOBILE 1992 ROYAL exc cond., low miles, many new parts, \$5200/best 248-477-4752

866 Plymouth

ACCLAIM 1992 - 5 speed, low miles, new brakes & many new parts, \$2,500. 248-681-6052

BREEZE 1999 - exc cond, 21K miles, 1 yr warranty, keyless remote, \$9,800. 248-486-7760

BREEZE - 2000, full power, silver. \$11,900 (313) 240-5261

COLT VISTA 1994 44K miles, loaded, exc. cond., Asking \$4300. (248) 644-0901

NEON 1995 4dr. Red, 103K miles. Outstanding cond. CD, air, \$2700. 248-788-4528

NEON SPORT 1995 - red, 4 dr, auto, 140K miles, good cond, \$1850

868 Pontiac

BONNEVILLE 1993 - gray, all power, new tires, very good cond., \$4,800. (734) 981-2381

BONNEVILLE. 1999. SSE. Moonroof, leather, loaded, exc. cond. \$15,295 248-626-1559

FIRO 1984 - Show Room Cond., 16K miles, stored, almost new \$6900/best 248-967-1428

FIREBIRD 1994 - full power, CD, 33.9K miles, like new, red, \$7500. 248-647-3061

GRAND AM 1993 4 dr. SE sedan, immaculate, fully loaded, non-smoker, 1 owner. 3.3 L V6 engine, \$3950. 248-427-0070

868 Pontiac

GRAND AM 1996 GT - coupe, runs great, green, \$4000/best. 248-618-8420

GRAND AM 2000 GT - fully loaded, keyless, leather, moonroof, CD, 21K. Take over lease. \$3490/mo. with 24 mo. left. Incentive offered. (248) 379-1240

GRAND AM GT - 2000, V6, black, 32K, \$15,000. (734) 454-3567

GRAND AM 1999 or 2000 SE & GT (moonroof & leather) starting at \$10,295.

Red Holman
Westland
(734) 721-1144

GRAND AM 1994 SE - 4 dr., very low miles, mint cond., must see, \$4,200. (734) 641-7978

GRAND PRIX 1995, exc. cond., loaded, power, s. w. radio control. 70K. \$4900. 248-615-0847

GRAND PRIX 1997 GT, black 1 owner, new brakes, 60K miles. \$9200. (248) 426-7466 or 248-753-2210 Mon-Fri.

868 Pontiac

GRAND PRIX 1997 GT, 2 door, exc. cond., loaded, ext. warranty, \$9,800. 810-449-9565.

GRAND PRIX, 1997 GTP, 4 dr., black loaded, CD, heated leather, 85K, \$8000. 248-723-9098.

GRAND PRIX GTP 1999, 35K miles, leather, loaded, Exc. cond. \$11,500. 313-537-8363

GRAND PRIX 1997-2000 GT's, 2 & 4 drs., 5 to choose, starting at \$11,895.

Red Holman
Westland
(734) 721-1144

GRAND PRIX 2001 GT - silver, 15K miles, A-1 condition, \$17,300. 248-539-0893

GRAND PRIX 1998 SE - black, 3.8 V6, low miles, exc. cond., \$10,000. 734-458-8184

PONTIAC FIREBIRD 1989, 2.8L V6, 5 speed, 65K on new engine, \$700/best 248-842-7743

868 Pontiac

SUNFIRE 1999, auto, air, CD, 23K, \$9,588. DICK SCOTT Garden City 734-622-7820

SUNFIRE GT CONVERTIBLE 2000 cd, scroller, white with camel top/interior, 11,000 miles, \$16,900. (248) 335-9104

SUNFIRE, 1998, rare find, 23K, remote start, many extras, \$8500. (734) 641-0929

SUNFIRES 1999 2 dr. SE's, 7 to choose, from \$7,995.

Red Holman
Westland
(734) 721-1144

SUNFIRE SEDAN - 1996, auto, 88K, ABS, new tires, fair cond. \$3,800 (248) 737-8036

SUNFIRE 1998 SE - black, 3.8 V6, low miles, exc. cond., \$10,000. 734-458-8184

PONTIAC FIREBIRD 1989, 2.8L V6, 5 speed, 65K on new engine, \$700/best 248-842-7743

SATURN LS1 2000 - 35,000 miles, CD & tape, tilt, auto, \$11,200. 248-486-3675

SATURN SC1 1995 - auto, air, 103,000 miles, exc cond., no problems, \$3200. 734-425-6066

SATURN SC2 1999, low miles, red, auto, sunroof, priced to sell John Rogin Buick 734-525-0900.

SATURN 1995 SC1 - 58,000 miles, \$4800/best. Call after 5pm. 734-522-2282

SATURN SL1 1995, Air, rear defrost, new tires, brakes & battery, \$4900. 734-728-8737

SATURN SL1 1998, auto, air, all power, 67,000 miles, new tires, \$6000/or best. 734-425-0031

SATURN SL2 2001 - auto, air, 4 dr., CD, 5,000 miles. \$10,900/best. (734) 482-7850

SATURN 1997 SL2 - 4 dr., Very Low Miles, Loaded, Careful Owner, Non Smoker. Like New! \$7950. 248-429-5045

SATURN SL1 1995 - very good cond., 93.5K. 734-947-2657

SATURN 2000 SW 2 wagon, Silver, 16 valves, air, auto, CD, \$8,995. (248) 642-7494.

SC 2 - 1996, 64K, leather, air, auto, power, Great Cond. \$6300/best (734) 421-2865

SC1 1994 5 sp., 110K miles, runs great - \$2900 734-782-6217

SL2 1995 - auto, air, loaded, exc. con., 1 owner, leather, cassette, \$4950. 248-539-0596

SL1 - 1997, 4 dr., auto, power windows and locks, security system, cruise, air, AM-FM cassette, 4 cylinder, hunter green, exc. cond., no rust. 45K, \$7,000. (313) 533-3624

SL2 - 1995, 51K, loaded, new tires & brake, exc. cond. \$5,400 (313) 617-1035

SL2 1997 - loaded, ps/pb, moonroof, dark blue, auto. \$5900. 734-459-0108

SL1 - 1996, 5 speed, air, power locks, 77K. \$3900. (248) 608-8040

SL2 1994 - Twin cam, 4 dr., auto, air, alloy wheels, cassette exc. cond. 1 owner, only 73K miles \$4450/best 734-464-7682

872 Toyota

CAMRY CE-1997, loaded, 66K, very good cond., below wholesale, \$7,000/firm (248) 437-2807

CAMRY LE 1998 alloy wheels, ABS, loaded, security system, \$13,500. 248 474-6245

CAMRY LE 1999 4 door sedan, V6, 70K highway miles. \$12,500 available early Jan. (810) 287-4026

CAMRY - 1999, White, Exec. Cond. 40K. New Tires. CD/tape. \$15,400/best (248) 988-6921

CELICA 1992 GTS - 5 speed, CD, air, sunroof, 125K, newer tires, good cond. Reliable. \$4500/best. 734-454-4412

COROLLA 1998, 4 dr., auto, air, \$7,795. (734)453-3600

SUNSHINE HONDA

COROLLA 1999, 4 dr., auto, air, \$8,995. (734)453-3600

SUNSHINE HONDA

COROLLA 2000, 8K, showroom new, \$10,995.

Fox Hills Chrysler-Plymouth-Jeep 734-455-8740 1-800-494-9481

COROLLA 1999 LE - 28K mi, green, power windows/locks, CD, alarm. \$9500 313-952-1705

CRESSIDA 1990 loaded, 123,000 miles, runs great, white. \$3200. (248) 674-3671

MR2 1991 white with blue interior, stereo, air, cruise, 1-tops, 5 speed, 120,000 miles, \$5500. (248) 770-4616

874 Volkswagen

GOLF 1999 VR6 - 5 speed, leather, moonroof, 30K miles, \$13,900. (248) 252-4977

PASSAT GLX - 2000, silver, V6, 2.8L, black leather, power air, 50K, \$21,500 (248) 691-0355

VW JETTA 1998 5 speed manual, air, cruise, 49,600 miles, \$9,600. (248) 650-2124

878 Autos Under \$2,000

AEROSTAR 1990 extended window van, V6, auto, many options, \$1600. 734 981-8017

BUICK REGAL Grand Sport 1988, good cond., many new parts. \$1500 248-922-0029

CAPRICE 1994 - 147K miles, 47K on motor, body good, runs exc. \$2000/firm. 734-426-1940

CARS FROM \$500! Police Impounds & Tax Reps. Lists: 800-319-3323, x7375.

CAVALIER 1992 2 door, 4 cylinder, auto, runs good, \$995. (248) 569-9229

CAVALIER 1993 RS 4 dr station wagon, 4 cyl, auto, air, 100K, \$1900/best. (734) 367-0455

CELEBRITY - 1986, new engine, new breaks, air, clean! \$1500/firm (313) 592-9211

CHEVY BELLE-AIR 1982 94,000 original miles \$1500 or best offer. (734) 748-5377

FIFTH AVENUE 1986 - \$1400/best. (248) 368-9965

878 Autos Under \$2,000

FORD AEROSTAR 1993 ext wagon, dual air, runs & looks good, \$2000/best. (248) 553-3340

FORD CLUB Wagon 1989 XLT, all power, runs great, beautiful interior. \$1200 248-477-7102

FORD ESCORT 1991 2 dr hatchback, auto, 107K, runs good \$995/best. 734-397-1548

FORD escort 1990 - New brakes & timing, runs good, \$1000/best after 5pm 734-286-6285

FORD F250 1987, 4 wheel drive, 460 4 barrel. 4 speed manual trans w/reverse, \$1000, 248-476-3650

FORD RANGER 1993 pick-up, 4 cylinder, no air, good running cond. 74,000 miles, \$1600 or best offer. (248) 478-9925

FORD RANGER 1989 RUNS GREAT! \$1200/best 734-729-4767

GMC 2500 Van - 1991. \$1999/best. (734) 416-1013

GRAND AM 1994 - white, 2 dr, good cond., \$2000/best. (248) 514-4676

MERCURY MARQUIS 1988 retiree, super clean in & out. Must see! \$1850.248-960-4040

MERCURY 1991 TRACER Wagon, 129K mi. \$900/best. Call after 5 week-days 734-266-6285

OLDS DELTA 88 - 1968, all original, runs, needs work, \$875. (248) 628-0011

PLYMOUTH 1949 Special Deluxe 4 door, 44,000 miles doesn't run \$900. 734-728-6339

PONTIAC SUNBIRD 1993 110,000 miles, needs motor, am/fm disc player, power steering/brakes, air, body in good shape, \$800 or best offer. (313) 937-3838

PONTIAC SUNBIRD - 1987 Runs, Fair Cond. \$800/best (734) 397-9691

REGAL 1989 GS - dependable, 4-seater, loaded, black, gray, no rust, \$1700. 734-459-6771

SPRINT 1991, 60,000 miles, air, new exhaust & tires, Asking \$1200/best. 313-538-3086

1993 TRACER - 4 dr., many new parts, needs new transmission. \$1,200/best (248) 474-9792

NEED TO SELL YOUR CAR...

Truck, RV or Boat? Place a classified ad in the Observer & Eccentric and get quick results at affordable rates!

CALL YOUR AD 734-953-2232 OR CALL 1-800-579-SELL (735)

Happy New Year from Premier Auto Auction!

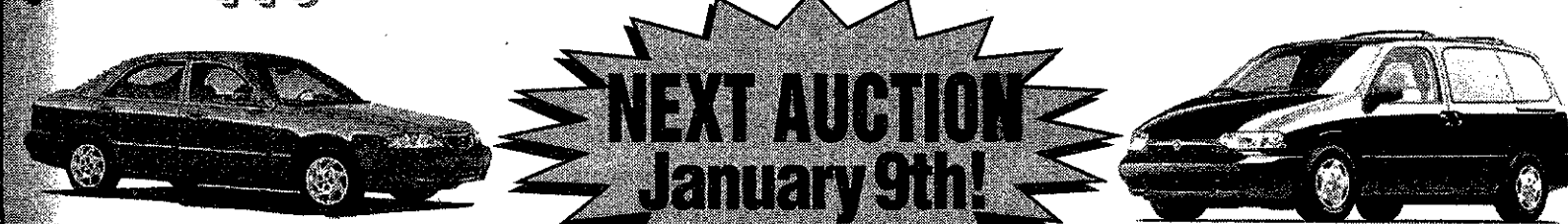

BI-WEEKLY WEDNESDAY AUCTIONS:
January 23rd
February 6th
February 20th
March 6th
March 20th

Premier Auto Auction thanks everyone for their support in 2001!

Premier Auto Auction
6345 N. Hix Road
Westland, MI 48185
734-721-AUTO
(734-721-2886)



"YOUR NEIGHBORHOOD AUTO AUCTION"

Auction Preview
5:30 p.m. - 6:30 p.m.
Prior To Auction

Auction begins 6:30 p.m.

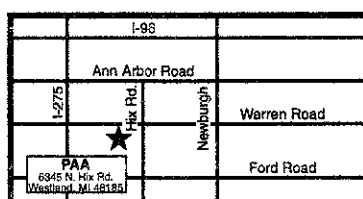

PUBLIC & DEALERS WELCOME

The Staff at
PREMIER AUTO AUCTION
reminds you to celebrate
responsibly and looks forward
to serving you in 2002!

ON-SITE FINANCING OFFERED BY FIFTH THIRD BANK

\$200.00 deposit with your
successful bid reserves
your vehicle until you
arrange financing!

Vehicles listed subject to change.

SAVE A LOT WITH **BOB JEANNOTTE** OPEN MONDAY DECEMBER 31st 9 a.m.-5 p.m. Happy New Year

0% APR + BONUS CASH END JAN. 2ND

PONTIAC • PONTIAC • PONTIAC • PONTIAC • PONTIAC • PONTIAC • PONTIAC • PONTIAC • PONTIAC • PONTIAC

2002 GRAND AM COUPE Air, 4 spd., auto trans, 2.4L twin cam, 16V engine, power locks, tilt, defogger, AM/FM, CD Stock #020075 SALE PRICE \$16,195* 36 Mo. Smart Lease \$229/mo. Due at Lease Signing \$1233**	2002 GRAND PRIX Air, 4 speed auto, tilt, power windows/locks, AM/FM/cass. 3.1 (V-6) engine. Stock #020055 SALE PRICE \$18,295* 36 Mo. Smart Lease \$249/mo. Due at Lease Signing \$1248**	2002 FIREBIRD Air, 5 speed manual trans, defogger, cruise, power windows/locks, AM/FM stereo w/CD, aluminum wheels. Stock #020013 SALE PRICE \$17,505* 48 Mo. Smart Lease \$260/mo. Due at Lease Signing \$2059**	2002 BONNEVILLE SE 3.8 V6 engine, 4 speed auto trans, air, power locks/windows, tilt, cruise, AM/FM stereo CD Stock #021263 SALE PRICE \$22,995* 48 Mo. Smart Lease \$289/mo. Due at Lease Signing \$1799**	2002 MONTANA Air, 4 speed auto trans, 3.4 V6 engine, power windows, tilt, cruise, AM/FM stereo w/CD, 6 passenger, remote keyless entry. Stock #020017 DEMO SALE PRICE \$20,495* 36 Mo. Smart Lease \$264/mo. Due at Lease Signing \$2108**
--	---	---	---	--

PONTIAC • BUICK • BUICK • BUICK • BUICK • BUICK • BUICK • BUICK • BUICK • BUICK

2002 SUNFIRE SE COUPE Air, 5 speed manual trans, AM/FM stereo/cassette, rear defogger, tilt, ABS brakes, dual airbags. Stock #020063 SALE PRICE \$11,995* 36 Mo. Smart Lease \$318/mo. Due at Lease Signing \$2218**	2002 CENTURY Auto, V6 engine, AM/FM/cassette, air cond. and much more. Stock #023084 SALE PRICE \$17,873* 36 Mo. Smart Lease \$318/mo. Due at Lease Signing \$2218**	2002 REGAL LS 3800 V6, 4 speed auto, power windows & locks, tilt, cruise, rear defogger, air cond., front & rear mats. Stock #023128 SALE PRICE \$21,495* 36 Mo. Smart Lease \$281/mo. Due at Lease Signing \$2187**	2002 RENDEZVOUS CX MODEL w/auto, V6 engine, air cond., tilt, cruise, power windows/locks & much more. Stock #023241 SALE PRICE \$22,497* 36 Mo. Smart Lease \$281/mo. Due at Lease Signing \$2187**	2002 LESABRE CUSTOM 3800 V6, air, arm rest, vanity mirrors, power windows/locks, tilt, cruise, p. drivers seat, AM/FM cassette & much more. Stock #023181 SALE PRICE \$21,999* 36 Mo. Smart Lease \$252/mo. Due at Lease Signing \$2132**
--	--	--	---	---

GMC TRUCK • GMC TRUCK • GMC TRUCK • GMC TRUCK • GMC TRUCK • GMC TRUCK • GMC TRUCK • GMC TRUCK • GMC TRUCK • GMC TRUCK

2002 SONOMA PICKUP Vortec, 2200 4 cylinder engine, manual trans., air, tilt, cruise, alum. wheels, deep tint glass, AM/FM CD player. Stock #22106 SALE PRICE \$13,699* 36 Mo. Smart Lease \$194/mo. Due at Lease Signing \$1519**	2001 SIERRA 1 TON 4X4 DUALY EXT. CAB Vortec 6000 V8 engine, auto trans., air, tilt, cruise, locking diff., snow plow prep pkg., power windows/locks/mirrors/seats, HD trailering pkg. & much more. Stock #043144 SALE PRICE \$28,495* 36 Mo. Smart Lease \$284/mo. Due at Lease Signing \$2297**	2002 SIERRA WORK TRUCK Vortec 4300 V6, 5 speed, manual trans., AM/FM stereo and much more. Stock #022180 SALE PRICE \$14,299* 36 Mo. Smart Lease \$189/mo. Due at Lease Signing \$1914**	2001 SAVANA CARGO VAN VORTEC 5000 V8 engine, air, 4 speed auto trans, side & rear cargo door glass and much more. Stock #13254 SALE PRICE \$18,999* 36 Mo. Smart Lease \$252/mo. Due at Lease Signing \$2132**	2002 ENVOY Vortec 4200 engine, auto trans., dual zone A/C, pwr. windows, locks, mirrors & seat belt & cruise, traction assist, keyless entry, AM/FM CD player, two-wheel drive & much more! SALE PRICE \$3449* 36 Mo. Smart Lease \$364/mo. Due at Lease Signing \$2178**
---	--	--	--	---

BOB JEANNOTTE PONTIAC • BUICK GMC TRUCK
14949 Sheldon Road • (between M-14 & 5 Mile Road) • Plymouth

(734) 453-2500
www.jeannotte.com

GM Employees
GMS • GMS • PEP
Suppliers Welcome
Hours: Mon. & Thurs. 9-9
Tues., Wed., Fri. 9-6

*Plus tax, title, license. Low financing in lieu of rebates. Rebates included where applicable. **Lease payment based on approved credit. 12,000 miles per year w/20% excess mi. for 36/48 months. ***Due at lease signing is plus tax, title and license. + GM Employee Price subject to eligibility of GM purchase program \$750 Grand Prix, loyalty for current Grand Prix owners. ** For current GMC/GMAC lessees. See dealer for details

Real Estate Ad Index

CLASSIFICATION	NUMBER
■ Real Estate For Sale	300-388
■ Homes For Sale By City	304-348
■ Homes For Sale By County	352-357
■ Misc. Real Estate	358-388
■ Commercial/Industrial	390-398
■ Real Estate For Rent	400-444

Our complete index can be found inside this section

HOME SEEKER'S CHECK LIST

- ☐ **SELLER DISCLOSURE STATEMENT**
(REQUIRED BY LAW)
- ☐ **LEAD DISCLOSURE STATEMENT**
(REQUIRED BY LAW)
- ☐ **HOUSE SPEC SUMMARY SHEET** (ROOM DIMENSIONS, ETC.)
- ☐ **SCHOOL DISTRICT SERVICING NEIGHBORHOOD** (WHERE EXACTLY ARE BUILDINGS, BUS PICK-UP)
- ☐ **AGE OF MAJOR MECHANICAL/ STRUCTURAL COMPONENTS** (FURNACE, HOT WATER HEATER, SHINGLES, ETC.)
- ☐ **APPLIANCES INCLUDED?**
- ☐ **PROPERTY TAXES** (BASED ON SELLING PRICE, NOT CURRENT RECORDS)
- ☐ **MUNICIPAL SERVICES PROVIDED** (TRASH COLLECTION, LEAF PICK-UP, SNOW REMOVAL, LIBRARY)
- ☐ **CONDITION OF NEIGHBORING PROPERTIES**

TO PLACE AN AD

CALL TOLL FREE

1-800-579-SELL (7355)

Fax Your Ad (734) 953-2232

Walk-in Office Hours:

Monday - Friday, 8:30 a.m. to 5 p.m.

After Hours: Call (734) 591-0900 to use our 24-Hour voice mail system

Deadlines: To place, cancel or correct ads.

Publication Day **Deadline**

Sunday **5:30 p.m. Fri.**

Sunday Real Estate **5:30 p.m. Thurs.**

Thursday **6 p.m. Tue.**

Friday **6 p.m. Mon.**

Home builders thwart nature's wrath with strong materials

Wind, rain, snow, cold, heat and sun all affect the condition of your home, and extreme weather can have a severe impact on its structure. "Home builders are knowledgeable about the weather conditions in their areas and build homes with materials that are best suited to the environment," said Stephen J. Taglione, president of the Building Industry Association of Southeastern Michigan and Westminster & Abbey Homes in Bingham Farms.

James Bonadeo, a Plymouth builder and president emeritus of the BIA, has seen many changes in materials and processes since he got into the business in 1947.

"We went from block basements to poured concrete," he said. "It's about eight to nine times stronger and chances for leaking are so much less."

"We started using trusses instead of 2-by-4 and 2-by-6 roofs," Bonadeo added. "It's much much stronger. Shingles used to be guaranteed for five, eight or 10 years. Now, it's 15, 20 and 25 years. Materials are much superior."

"Back in the early 50s, there was no insulation. Then, just a sheet of foil. Now, we fill a cavity of insulation where it's 3-1/2 to 5-1/2 inches thick."

"Exterior doors today are metal faced, plus they're insulated inside and weather-stripped on the side. They close like a refrigerator," Bonadeo said.

Even with improvements in materials and processes, weather conditions can still take their toll.

Wind

Wind can cause two conditions, up-lift and racking. Up-lift develops when rapidly moving wind creates an area of lower pressure on the leeward (opposite side from wind direction) roof slope, walls and inside of the house.

Racking can occur when the high wind forces don't hit the house squarely. The home's framing usually will withstand the racking force, but extremely high winds can tear

shingles off the roof.

The wind also can create major damage by driving rain up under roof shingles, vertical siding, window frames, doors and roofs. It's important that all these construction materials are properly installed and maintained to avoid damage to your home.

Rain

Sometimes, creative architecture can increase a home's vulnerability to rain damage because there are more design peaks in the walls and roof.

Rain can damage your home in two main areas.

First, installation of chimneys, skylights and plumbing vents all create penetrations in the roof which are sealed with flashing, caulk and roof cement.

All sealing methods eventually expand, dry out and erode, so sealing material must be inspected annually and replaced or repaired to prevent water damage.

The second concern is the home's foundation.

The stability of the house depends on the ability of the soil to absorb rain. When soil becomes saturated and can no longer absorb rain and drain the water, leaks can occur in basements and crawl spaces and, in some extreme cases, cause the foundation to shift.

To protect homes, builders install drainage systems that are designed to carry water away from the home so the foundation remains stable and the basement remains dry.

Homeowners need to keep gutters and drains free from leaves and debris so that water can easily drain from the roof into the drainage system.

Snow

The amount of snowfall also is considered in a home's design. Snow is very heavy. Light snow can weight 10-15 pounds per cubic foot. Heavy snow can weigh 40-50 pounds.

Building codes in some areas require roofs to be

designed for as much as 400 pounds per square foot, which is the equivalent of six feet of water on the roof.

Homes are designed to withstand the weight of the snow to eliminate sagging, cracking and collapsing roofs.

There is a benefit to snow, however. It's a good insulator. Snow piled around foundations and the roof will help hold heat in homes and reduce heating costs. Winters with little snowfall actually result in higher heating costs.

Cold

Not only do we feel very uncomfortable when the temperature is cold, our homes also react to the cold. Cold and freezing temperatures make the lubricants in pumps and other mechanical devices thicken and cause wear and breakage.

When the temperature drops below 32 degrees, water in pipes can freeze and expand, which can cause the pipes to burst.

To prevent frozen pipes, the cold water should be allowed to drip very slowly to keep water flowing because moving water won't freeze as fast as water that is sitting still inside the pipes.

Heat and sun

The heat from the sun is another natural force that builders consider when choosing building materials that are best suited to the climate.

The sun can cause a home to dry out and prematurely age. Roofing materials can wear significantly faster in warmer climates than in moderate ones.

It's a good idea to install an attic fan or ridge vents to help release the hot air because the heat in attics can also cause the wood to dry out. These devices can reduce the cost of cooling your home.

"Proper maintenance is important to keep your home in good condition to withstand the elements," said

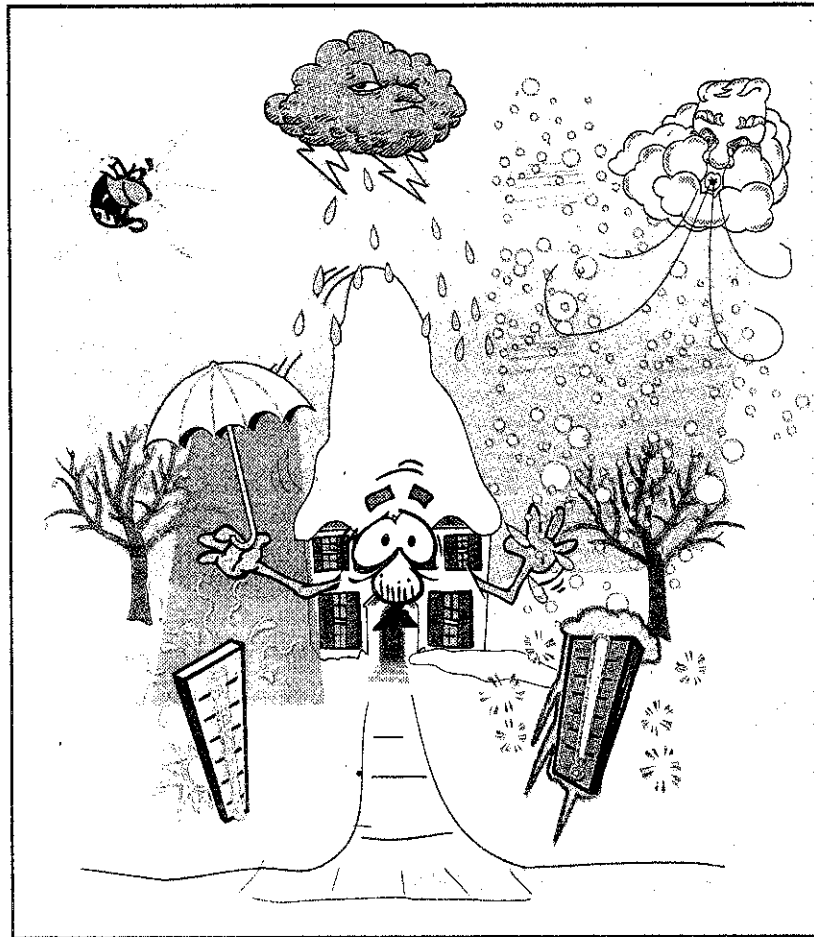

Luxurious Estates In Beautiful Metamora Township
20 Minutes from DaimlerChrysler Headquarters... I-75 and M-59

MOUNT CHRISTIE ESTATES

Sophisticated Country Lifestyle... with All Suburban Conveniences

Luxurious custom estate homes nestled around the mountain of a former ski resort for incredible year-round views of the rolling hills of beautiful Metamora Township, known throughout the country for spectacular equestrian estates and lush green meadows where horses romp playfully through the grass.

Mount Christie Estates offers a luxurious and sophisticated country lifestyle, close to all the conveniences of Oakland County's most desirable suburbs... including Auburn Hills, Birmingham, Bloomfield, Rochester and Troy. The exclusive Somerset Collection is only 35 minutes away.

MANY OUTSTANDING AMENITIES:

- Large estate-sized custom building sites... each with interesting and unique geographical features to really "showcase" your beautiful custom home
- Private equestrian club with swimming pool, tennis courts, barns, stables, pasture, paddocks, and miles of scenic trails for riding, hiking and skiing
- Spectacular outdoor entertainment decks overlooking rolling wooded landscape, ravines, ponds and natural wildlife
- Lower level walkouts with high ceilings, bay windows and French doors opening onto landscaped brick patios
- Spacious floor plans, 3,000-7,000 square foot
- Large, elegantly appointed master suites with fully equipped "spa" type baths
- Custom built gourmet kitchens with granite countertops, cherry wood cabinets, and stainless steel appliances
- Two car garages

See for yourself where your dreams can come true

(248) 969-0400

Brokers fully protected - Qualified builders welcomed

Mount Christie Estates... An "Elegant Country" Lifestyle

OPEN HOUSES OF THE WEEK



Robert R. Jones Associates

Presents

The Manors of Deerwood

24 Exceptional New Home Sites near the Charming Village of Clarkston

Sales Office
OPEN DAILY 12-6
Call Pat Hansen
(248) 620-9922
Brokers & Agents Welcome

Discover your dream home in this idyllic new family neighborhood presented by Robert R. Jones Associates, the Bloomfield Hills-based award-winning luxury home builder. Nestled in a heavily wooded setting, a serenity landscape abounds throughout the Manors of Deerwood Subdivision. All of the exceptional home sites range in size from over a 1/2 acre to 2.1 acres, and feature stunning full brick exteriors with three- and four-car garages.

Elegance and comfort combine within these distinctive homes, which boast such classic design elements as steep-pitched hip roofs, dormers, shutters, pediments, and beautifully carved stone moldings. Dramatic floor plans offer first- and second-floor master suites, oversized kitchens/nooks that open to cozy gathering rooms with fireplaces, upper computer lofts, large

libraries, spacious living rooms and dining rooms, and elegant winding staircases.

Several walkout and daylight basement sites are available with these breathtaking 3,000-4,500 square foot homes. Each home can be uniquely customized and personalized to suit your family's needs and desires.

Priced from \$470,000. Tour our new models and take advantage of our preconstruction incentives.

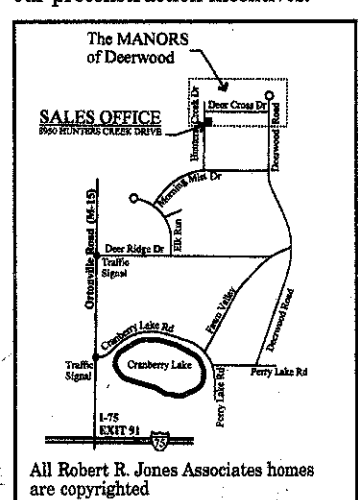

All Robert R. Jones Associates homes are copyrighted

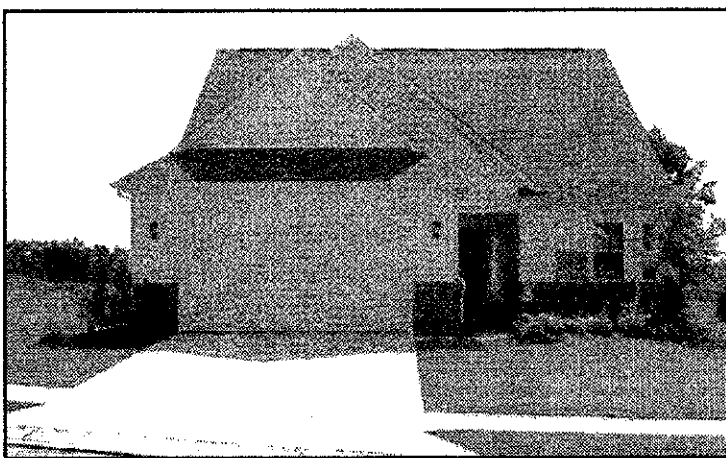

Stylish Detached Condos in Brighton/Howell

Open Daily 12-5
(closed Wednesday, Thursday)
(517) 546-3535
I-96 to Exit 145-Grand River left to Challis - turn right, follow to Bauer/Challis and jog right, turn right on Dorr and left on Crooked Lake Road.

At the prestigious NorthShore neighborhood you will be proud to be a resident in this celebrated community on scenic Crooked Lake. Immediately you will be pleased with the availability of private space and the sense of 'neighborhood'. As a resident, you are entitled to access a private beach with gazebo and nature trails.

NorthShore Commons East Detached Condominiums offer the best of both worlds. Imagine the privacy of a single family home with the conveniences of a condominium. This cul-de-sac community boasts ample private lots (some walk-out) with wooded or lake views.

Your yard is completely landscaped and you don't have to mow the grass! All the open floor plans offers a first floor master bedroom suite and you will love the 10' volume ceilings. Included are central air conditioning, fireplace and so much more. It is the perfect 'downsize' solution.

The Featured home is the popular "Andover" Ranch plan. This spacious 1784 square foot open layout has been described as the "best ranch plan around." There is an open kitchen to a bright, sunny nook, additional formal dining and large living room. The Master Suite is fit for a queen with a huge closet and a bath with a Jetted Tub. Your home features decorator touches with Custom Paint and Wallpaper Accents. This gem of a home has been reduced over \$25,000 to sell quickly for only \$219,900.

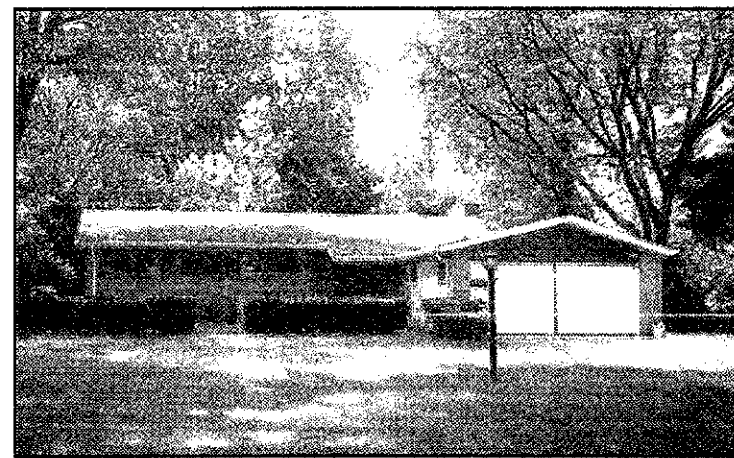

Southfield

WONDERFUL WASHINGTON HEIGHTS

OPEN SUNDAY 1-4
By Appointment
Offered at \$240,000

Located in one of Southfield's most desirable subs, this quality custom built, 2400 sq. ft., 3 bedroom, 2 1/2 bath brick ranch has so much to offer! It occupies a large treed lot, set far back from the road, affording a very private setting. The home has a covered front porch that leads into a gorgeous foyer with slate flooring and deep closets. The elegant living room adjoins the family room, creating a huge "great room" feel. The fabulous family room has a cathedral ceiling, recessed lighting, and built-in shelving that surrounds the cozy natural brick fireplace. The glass doorwall in the family room opens to a covered patio with barbeque grill. If neces-

sary, a custom folding door panel between the living and family rooms can be closed if privacy in either area is desired.

The home has a formal dining room for those special occasions and the library has an abundance of built-in cabinets and bookshelves. The kitchen, also with many built-in cabinets, pantry and updated appliances, including a double oven, has a very practical breakfast room.

Other features of the home include a full basement, two car garage, central air, security alarm, inground sprinkler system and two huge closets and double sinks in the master suite. The home is conveniently located near expressways, shopping, schools and worship. For additional information or a private showing, contact Michele.



Offered exclusively by:

MICHELE COLTON
(248) 235-2233
(248) 538-2824



28544 Orchard Lake Rd.
Farmington Hills

FINE HOMES & ESTATES



ROCHESTER HILLS – Mint condition. Spacious 4 bedroom, 2½ bath home with huge family room and master bedroom. Spiral stairway, neutral decor, oak kitchen with island and walk-in pantry, library with judges paneling. \$529,500 (32RAP) 248-652-8000



OXFORD ESTATES – Executive home. Dramatic 2 story foyer and GR. Expansive dining area. Chef's kitchen w/walk-in pantry. Wonderful for entertaining. 1st floor MBR has 2 WIC and luxury bath w/whirlpool tub. Oak built-in library. Farmington Hills Schools. \$549,900 (53PEM) 248-363-1200



FARMINGTON HILLS – Builder spared no expense. 3 bedroom brick ranch with European flair. Master bedroom with huge bath, walk-in closet. Great room with natural fireplace, finished basement with extra kitchen, bedroom and full bath. Pride of ownership. \$449,900 (36TEA) 248-626-8800



DEARBORN HEIGHTS – Located on the TPC! Wonderful views from almost every room! 3 bedrooms, 4½ baths and finished basement. 1st floor master with doorwall leading to deck. Master bath with Jacuzzi. Wrap-around architectural windows! \$588,000 (8TUR) 734-455-5600



SOUTH LYON – Prestigious golf community. 4 bedroom, 3½ bath masterpiece home is still in the process of being custom designed. There is still time for your design input. \$699,900 (13STA) 248-349-5600



BLOOMFIELD – Beautiful updated 3 bedroom, 1½ bath ranch facing Oakland Hills Country Club. Completely turn key, redone to the studs. Also available for lease \$4000 month. \$549,000 (14OAK) 248-642-8100



OAKLAND – Immediate occupancy. Bay windows in dining room, upgraded light fixtures, luxurious master bath, oak stair rail and floors, French doors to dining room, Corian counter tops in kitchen, prepped basement, 4 car side entry garage. \$524,900 (79OAK) 248-652-8000



PRESTIGIOUS ULTRA CONTEMPORARY – Private approximately 1 acre, custom pool (swim lane), soaring ceilings, kitchen has all the built-ins, fireplace, rounded walls, built-in bar, marble foyer, spacious decking, top of the line mechanicals, too much to list. Call for details. \$489,900 (50SHO) 248-363-1200



WEST BLOOMFIELD – Absolutely stunning. 3 bedrooms, 3½ baths, fabulous finished lower level with garden window. Great room, dining room, library, magnificent park-like private lot, gourmet kitchen, luxurious master bedroom suite, 2-way fireplace. \$434,900 (48WOOD) 248-626-8800

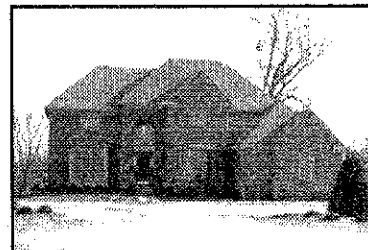

SALEM – On 2 acres! Breathtaking home! 4 bedrooms, 4½ baths colonial with South Lyon schools! Master suite with 2 walk-in closets and Jacuzzi, professionally finished walkout, cedar deck, 3 car garage, 2 fireplaces, gorgeous kitchen and decor. \$574,900 (68TUS) 734-455-5600



NOVI – Shown with pride. Custom colonial with Northville schools. Great family area. 4 bedrooms, 3 baths, 3-car garage 2 years old. Overlooks protected 1 story foyer, 9' ceilings, walk-out lower level. Large cedar deck. All amenities needed for living and entertaining. \$569,000 (80BAR) 248-349-5600



WEST BLOOMFIELD – Magnificent Chelsea Park home. 4 bedrooms, 2½ baths, built in '97, overlooking pond, 2-story ceilings and 3 car garage. \$529,900 (53CLA) 248-642-8100



OAKLAND – Luxury home. Renovated in '98! Amenities throughout. Extensive hardwood floors, fireplace in great room and master bedroom. Approximate 2.89 acres backing to Paint Creek trail, 3-stall barn. \$499,900 (76ORI) 248-652-8000



WOODS OF PRESTWICK VILLAGE – Contemp. 4 BR, 3.5 BA, hardwood t/o library, GR w/FP, FFL, DR, FF MBR, A/C, 2 furnaces, 3½ car garage, finished LL, on 17th green/fairway, Class A golf membership incl. (\$30,000 equity). Huron Valley Schools. \$489,900 (24INV) 248-363-1200



**America's #1
Century 21 Firm!**

FINE HOMES & ESTATES



ROCHESTER HILLS – Elegant. First floor master, great room with 2 story vaulted ceiling, bridge, fireplace, white gourmet kitchen with built-ins, spiral stairway, hardwood floors, bay windows, deck and patio. Near Oakland University. \$420,500 (80MAP) 248-652-8000



YOUR OWN 3+ ACRE PARK – Hidden from view lies this gorgeous soft contemp. ranch style home. 3 bedrooms, 2½ baths, tennis court, spacious kitchen, formal dining room, family room and so much more, located minutes from downtown Milford, unique and lovely. \$489,900 (50CAR) 248-363-1200



OAKLAND TWP. – Nearly an acre. Fireplaces in great room and master suite, French doors to dining room, hardwood floors, 4 bedrooms, 2.1 bath, finished walkout, 3 car garage, new decor and landscaping. Located near town, dining and golf. \$337,900 (11LAN) 248-652-8000



WEST BLOOMFIELD W/BLOOMFIELD SCHOOLS – Charming 4 bedrooms, 2½ baths colonial with open floor plan. Neutral decor. Extensive use of marble in 2 story foyer and fireplace in family room. Master suite with walk-in closet and full bath. First floor laundry. Library, huge deck. \$399,000 (25LON) 248-626-8800



PLYMOUTH – Tranquil setting! This magnificent setting showcases a magnificent custom colonial! Newer roof and windows. Light cherry cabinetry, circle drive and spacious corner lot. \$369,900 (31BRE) 734-455-5600



PLYMOUTH – Foxpointe colonial. 4 bedrooms, 2½ baths, great room, sun-room/family room, 3 car garage partially finished walk-out lower level, large deck, private yard with fish pond. Plymouth-Canton schools. Very impressive \$445,900 (38FOX) 248-349-5600

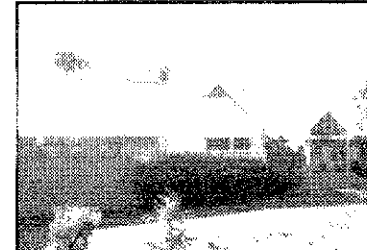

BLOOMFIELD HILLS – 6 bedroom, 5½ bath contemporary. Great master suite, huge island kitchen with built-ins, extensive decking and 3 car garage. Great for entertaining or large family. Home Warranty included, motivated seller. \$795,000 (81SQU) 248-642-8100



TROY – Sharp 1997 built 4 bedroom, 2½ bath colonial on a cul-de-sac. Beautiful cherrywood island kitchen, circular staircase, ceramic foyer, plush carpeting. Family room with cathedral ceiling and doorwall to patio. \$464,900 (71TIM) 248-524-1600

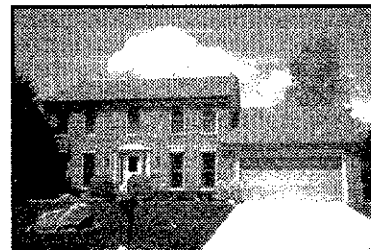

ROCHESTER HILLS – Valley stream. Really sharp, brand new Andersen windows, front door, lower level finished just this year, gorgeous landscaped yard with deck and paver brick patio. Within walking distance of elementary school. \$329,900 (24OAK) 248-652-8000



WEST BLOOMFIELD – Fabulous colonial. 4 bedrooms, 3½ baths located in Chelsea Park. You won't go wrong with a wooded lot on a cul-de-sac location. Neutral and tastefully decorated, finished walkout, 3 car garage. Why build when you can have all this? \$529,900 (65PEM) 248-626-8800



PLYMOUTH – Classic home, exemplary upgrades! 2-story foyer, hardwood floors in foyer, kitchen, powder room. Formal dining room, family room w/tray ceiling, crown moldings, library w/built-ins. Gourmet kitchen w/custom cabinets, deck, bay window. \$519,900 (21HIL) 734-455-5600

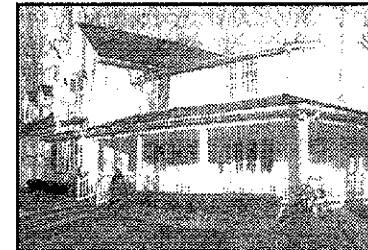

FARMINGTON – Absolutely spectacular, custom built colonial with 4 bedrooms, 3½ baths, 4 fireplaces, 3 car attached garage, finished basement. On approx. 1 acre lot that is country living in the city. Veranda surrounding 3 sides of this wonderful home that was rebuilt in 1996. \$875,000 (05BID) 248-349-5600



BLOOMFIELD – Lovely soft contemporary sits on private 1.35 acre wooded lot. 4 bedrooms, 3.2 baths, finished walkout with rec room and possible 5th bedroom, 1st floor master bedroom, deck off kitchen/dining room overlooking yard. \$749,000 (80LON) 248-642-8100
*Also available for lease \$4700 month.



TROY – Gorgeous 4 bedroom, 3 bath colonial on a lovely wooded lot with Troy schools. Oak kitchen open to family room with skylights and fireplace. Living room, dining room and study with bays. Quick occupancy. \$449,900 (40HOM) 248-524-1600



THE ULTIMATE IN EXECUTIVE LIVING – No words can describe the originality and exquisite design of this wonderful estate home with indoor pool, spa, waterfall and exercise room. Electronics would impress Mr. Gates. It's an entertaining dream. \$1,850,000 (20IND) 248-363-1200

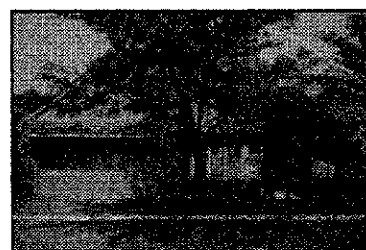

FARMINGTON HILLS – Desirable detached condo. Prestigious condo community. All amenities, great room, library, formal dining room, 1st floor master suite, plus finished basement. Backs to park-like area. \$350,000 (30RAM) 248-626-8800

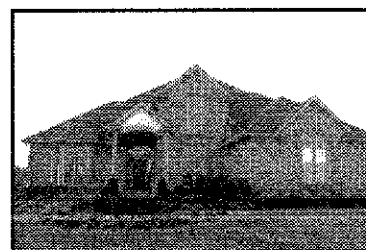

CANTON – Spectacular! Western Canton! Outstanding upgrades. Neutral throughout with plush carpet, hardwood floors, top of the line cabinets with glass doors. Sun room, 2-way fireplace, master suite with spa. \$469,900 (95KEN) 734-455-5600



NOVI – Beautiful professionally decorated 4 bedroom, 3½ bath colonial with updated kitchen with oak cabinets, breakfast area with island and pantry. Master suite with walk-in closet. Formal living room and dining room. Full finished basement with bath. \$356,900 (81HAR) 248-349-5600



BLOOMFIELD – Detached condo with 1st floor master bedroom suite with 2 walk-in closets and whirlpool. 3 bedrooms, 3½ baths, double door entry, library with fireplace, living room with elevated ceiling and fireplace. Large kitchen, formal dining room with access to deck, finished lower level. \$649,900 (13PIN) 248-642-8100



BLOOMFIELD HILLS – Elegant entertaining in this 1st floor master condo with 3 bedrooms and 2½ baths. Spacious great room with windows overlooking backyard. Bright kitchen with view of courtyard. Library with fireplace. \$439,000 (27ARB) 248-524-1600



WONDERFUL CUSTOM HOME – Lake views and more. Custom designed and built. No expense spared 3 BR, 2½ BA, MBR/WIC, library, DR, FR, GR/fireplace. Eat-in kitchen walk-out deck. Amazing LL built-ins, room for everything. Many room options. \$850,000 (85FOR) 248-363-1200



ORCHARD LAKE – New construction on Upper Straits Lake. Panoramic view through 2 story GR windows, library has mahogany accents. Butler pantry connects dining, kitchen and breakfast rooms. MBR w/private porch, 3 full baths up. \$1,895,000 (56SHO) 248-626-8800



CANTON – Executive style living! Formal dining and formal living room with fireplace. Relax in either library or family room with fireplace. Gourmet kitchen with Jenn-Air appliances and white cabinets. 1st floor laundry. Master suite with garden tub. \$399,450 (16POP) 734-455-5600



SOUTH LYON – Perfection throughout. Awesome executive golf community home features 4 bedrooms, 3 full and 2 half-baths. 1st floor master suite, 2-story great room, upgraded kitchen with granite counter tops and island range. \$599,900 (60POI) 248-349-5600



FARMINGTON HILLS – Beautiful 4 bedroom, 4½ bath colonial with one of a kind floor plan. Spacious rooms are light and bright, from the plentiful windows. Finished basement with full bath. Just gorgeous! \$629,900 (28EAG) 248-642-8100



TROY – 4 bedroom, 3½ bath colonial backing to Jaycee Park. Freshly painted, professionally decorated. Finished basement, multi-level deck, library, wood windows. Sparkling home with an absolutely gorgeous setting. \$326,900 (58ALL) 248-524-1600

294 E. Brown, Birmingham (248) 642-8100 4820 Rochester Road, Troy (248) 524-1600 2600 Union Lake, Commerce Twp. (248) 363-1200 722 W. University, Rochester (248) 652-8000 7125 Orchard Lake, West Bloomfield (248) 626-8800 705 S. Main St., Plymouth (734) 455-5600 175 Cady Centre, Northville (248) 349-5600

Website: <http://www.century21town-country.com>

- Complete Home Marketing Plan
- Home Warranty Program
- Local & Regional Multiple Listing Services
- Full-Service Relocation Services 1(800)448-5817
- Financing Services (810) 264-5400



Observer & Eccentric

CLASSIFIEDS

Our Ads Are ON-LINE at:

www.observerandeccentric.com

1.800.579.SELL

MAINTENANCE PERSON
Wonderful family needs assistance in maintaining their estate in ...
"Excellent response, very satisfied"
M.S. Bloomfield Hills
OBSERVER & ECCENTRIC CLASSIFIEDS WORK!

Ask About Our Special Advertising Opportunities

Call For Details
1-800-579-SELL

All Ads Run Online

FREE!

A Value Of Up To \$87.00

Place Your Ad Toll Free

1.800.579.SELL • E-Mail Ads: oeads@observerandeccentric.com • Fax: 734-953-2232

Home & Service Guide
#001-245

Real Estate For Sale
#300-389

Commercial Industrial Sale or Lease
#389-398

Real Estate For Rent
#400-498

HELP WANTED
Employment/ Instruction Services
#500-598

Announcements
#600-698

Merchandise
#700-778

Garage Sale Moving Sale
#711-713

Animals Pets/ Livestock
#780-798

Automotive Recreational Vehicles
#800-899

Walk-In Office Hours:
Monday - Friday 8:30 am - 5:00 pm

OBSERVER SALES OFFICE
36251 Schoolcraft, Livonia, MI 48150

ECCENTRIC SALES OFFICE
805 East Maple, Birmingham, MI 48009

DEADLINES:

Place, Cancel or Correct Liner Ads.

Publication Day	Deadline
SUNDAY REAL ESTATE	5:00 P.M. THURSDAY
SUNDAY PAPER	5:00 P.M. FRIDAY
THURSDAY PAPER	5:30 P.M. TUESDAY



Observer & Eccentric

REAL ESTATE

All Ads Run Online

FREE!

A Value Of Up To \$87.00

300's Real Estate

303...Open Houses
304...Ann Arbor
305...Birmingham/Bloomfield
306...Brighton
307...Farmington
308...Farmington Hills
309...Garden City
310...Grosse Pointe
311...Huntington
312...Livonia
313...Livonia
314...Livonia
315...Livonia
316...Livonia
317...Livonia
318...Livonia
319...Livonia
320...Livonia
321...Livonia
322...Livonia
323...Livonia
324...Livonia
325...Livonia
326...Livonia
327...Livonia
328...Livonia
329...Livonia
330...Livonia
331...Livonia
332...Livonia
333...Livonia
334...Livonia
335...Livonia
336...Livonia
337...Livonia
338...Livonia
339...Livonia
340...Livonia
341...Livonia
342...Livonia

PUBLISHER'S NOTICE

All real estate advertising in this newspaper is subject to the Fair Housing Act which makes it illegal to advertise "any preference, limitation or discrimination based on race, color, religion, sex, handicap, familial status or national origin, or an intention to discriminate on the basis of race, color, religion, sex, handicap, familial status or national origin."

This newspaper will not knowingly accept any advertising for real estate which is in violation of the law. Our readers are hereby informed that all dwellings advertised in this newspaper are available on an equal opportunity basis. To complain of discrimination call HUD toll-free at 1-800-669-9777. The toll-free telephone number for the hearing impaired is 1-800-927-9275.



303 Open Houses

OPEN SUNDAY 1 - 4
1959 Briarfield
GREAT CURB APPEAL!
Newer dimensional roof (1999), vinyl siding, Hansen windows. Landscaped. Open floor plan. Updated kitchen & bath. 3 bedroom, 1.5 bath. Meticulously maintained. \$187,900. (59BR)
ELAINE KNUTH
(734) 649-1749
Century 21 Town & Country

REDFORD 3 bedroom, ranch on quiet non-thru street. Many updates. 10-6 on Sat 12-29 Thru Tues 1-1. 20455 Denby \$119,900. (313) 533-0211 Help-U-Sell 248-348-6006

303 Open Houses

WWW.WANTEDMAN.TV
REDFORD 2 bedroom bungalow newer roof & windows. 894 sq.ft. \$108,000.

FARMINGTON HILLS 2150 sq.ft. home backing to forest & river, built 1995. \$229,900.

CANTON 2815 sq.ft. colonial built in 1999. 4 bedroom, island kitchen west of Beck \$379,900

22280 Haggerty Rd.

305 Birmingham/Bloomfield

BLOOMFIELD VILLAGE
Wonderful 4 bedroom, 2 1/2 bath, w/ many updates. 2 fireplaces, finished basement, large deck, Birmingham schools. Plus much more! \$749,000 248-647-7719

W. BLOOMFIELD
Greenpointe ranch condo, woodsy end-unit. 3 bedrooms, 2 1/2 baths, 1200sf + 960sf of finished basement with rec. room. BBW, by appi. (248) 661-4543

306 Brighton

BRIGHTON/HOWELL - 1550 sq. ft. new construction, 3 bedrooms, 2 1/2 baths, 2nd floor laundry, 2 car garage, paved roads & sewers. Immediate occupancy. \$189,900 810-225-8944

308 Canton

NATURES LOVER'S DREAM!
Backs to woods & pond in Gentry Sub. Open floor plan, soaring family room, fireplace, dual stair cases, 4 bedroom, 2.5 bath, 2 car garage, finished basement, many upgrades \$344,900 734-397-3816

308 Canton

COLONIAL, 4 bedroom, 2 1/2 bath, part finished basement, 2 car attached garage. \$254,900. Call Marie LaGrove

REMERICA
HOMETOWN
(734) 459-8222

REMERICA
HOMETOWN
(734) 459-8222

REMERICA
HOMETOWN
(734) 459-8222

REMERICA
HOMETOWN
(734) 459-8222

REMERICA
HOMETOWN
(734) 459-8222

REMERICA
HOMETOWN
(734) 459-8222

REMERICA
HOMETOWN
(734) 459-8222

REMERICA
HOMETOWN
(734) 459-8222

REMERICA
HOMETOWN
(734) 459-8222

REMERICA
HOMETOWN
(734) 459-8222

REMERICA
HOMETOWN
(734) 459-8222

REMERICA
HOMETOWN
(734) 459-8222

REMERICA
HOMETOWN
(734) 459-8222

REMERICA
HOMETOWN
(734) 459-8222

REMERICA
HOMETOWN
(734) 459-8222

REMERICA
HOMETOWN
(734) 459-8222

REMERICA
HOMETOWN
(734) 459-8222

REMERICA
HOMETOWN
(734) 459-8222

REMERICA
HOMETOWN
(734) 459-8222

REMERICA
HOMETOWN
(734) 459-8222

REMERICA
HOMETOWN
(734) 459-8222

REMERICA
HOMETOWN
(734) 459-8222

REMERICA
HOMETOWN
(734) 459-8222

REMERICA
HOMETOWN
(734) 459-8222

REMERICA
HOMETOWN
(734) 459-8222

REMERICA
HOMETOWN
(734) 459-8222

REMERICA
HOMETOWN
(734) 459-8222

REMERICA
HOMETOWN
(734) 459-8222

REMERICA
HOMETOWN
(734) 459-8222

REMERICA
HOMETOWN
(734) 459-8222

REMERICA
HOMETOWN
(734) 459-8222

REMERICA
HOMETOWN
(734) 459-8222

REMERICA
HOMETOWN
(734) 459-8222

REMERICA
HOMETOWN
(734) 459-8222

REMERICA
HOMETOWN
(734) 459-8222

308 Canton

RANCH, 3 bedroom, 1 1/2 bath, finished basement, 2 car attached garage. \$200,000. (ALWLO)

REMERICA
HOMETOWN
(734) 459-8222

REMERICA
HOMETOWN
(734) 459-8222

REMERICA
HOMETOWN
(734) 459-8222

REMERICA
HOMETOWN
(734) 459-8222

REMERICA
HOMETOWN
(734) 459-8222

REMERICA
HOMETOWN
(734) 459-8222

REMERICA
HOMETOWN
(734) 459-8222

REMERICA
HOMETOWN
(734) 459-8222

REMERICA
HOMETOWN
(734) 459-8222

REMERICA
HOMETOWN
(734) 459-8222

REMERICA
HOMETOWN
(734) 459-8222

REMERICA
HOMETOWN
(734) 459-8222

REMERICA
HOMETOWN
(734) 459-8222

REMERICA
HOMETOWN
(734) 459-8222

REMERICA
HOMETOWN
(734) 459-8222

REMERICA
HOMETOWN
(734) 459-8222

REMERICA
HOMETOWN
(734) 459-8222

REMERICA
HOMETOWN
(734) 459-8222

REMERICA
HOMETOWN
(734) 459-8222

REMERICA
HOMETOWN
(734) 459-8222

REMERICA
HOMETOWN
(734) 459-8222

REMERICA
HOMETOWN
(734) 459-8222

REMERICA
HOMETOWN
(734) 459-8222

REMERICA
HOMETOWN
(734) 459-8222

REMERICA
HOMETOWN
(734) 459-8222

REMERICA
HOMETOWN
(734) 459-8222

REMERICA
HOMETOWN
(734) 459-8222

REMERICA
HOMETOWN
(734) 459-8222

REMERICA
HOMETOWN
(734) 459-8222

REMERICA
HOMETOWN
(734) 459-8222

REMERICA
HOMETOWN
(734) 459-8222

REMERICA
HOMETOWN
(734) 459-8222

REMERICA
HOMETOWN
(734) 459-8222

REMERICA
HOMETOWN
(734) 459-8222

REMERICA
HOMETOWN
(734) 459-8222

314 Farmington/Farmington Hills

BY OWNER - 3 bedroom 2 bath 4 car attached garage brick ranch. Finished basement. Large lot. Farmington Schools. 248-477-9673.

FARMINGTON - Beautiful 3-4 bedroom, 3.5 bath, ranch on commons, gorgeous view, finished basement, all appliances. Updated kitchen & bath. Newer carpet & windows. \$249,900

FARMINGTON HILLS or Birmingham schools - 4 bedroom, brick, land contract or rent/option. \$225,000. 248-433-1764

FARMINGTON - Beautiful 3-4 bedroom, 3.5 bath, ranch on commons, gorgeous view, finished basement, all appliances. Updated kitchen & bath. Newer carpet & windows. \$249,900

FARMINGTON - Beautiful 3-4 bedroom, 3.5 bath, ranch on commons, gorgeous view, finished basement, all appliances. Updated kitchen & bath. Newer carpet & windows. \$249,900

FARMINGTON - Beautiful 3-4 bedroom, 3.5 bath, ranch on commons, gorgeous view, finished basement, all appliances. Updated kitchen & bath. Newer carpet & windows. \$249,900

FARMINGTON - Beautiful 3-4 bedroom, 3.5 bath, ranch on commons, gorgeous view, finished basement, all appliances. Updated kitchen & bath. Newer carpet & windows. \$249,900

FARMINGTON - Beautiful 3-4 bedroom, 3.5 bath, ranch on commons, gorgeous view, finished basement, all appliances. Updated kitchen & bath. Newer carpet & windows. \$249,900

FARMINGTON - Beautiful 3-4 bedroom, 3.5 bath, ranch on commons, gorgeous view, finished basement, all appliances. Updated kitchen & bath. Newer carpet & windows. \$249,900

FARMINGTON - Beautiful 3-4 bedroom, 3.5 bath, ranch on commons, gorgeous view, finished basement, all appliances. Updated kitchen & bath. Newer carpet & windows. \$249,900

FARMINGTON - Beautiful 3-4 bedroom, 3.5 bath, ranch on commons, gorgeous view, finished basement, all appliances. Updated kitchen & bath. Newer carpet & windows. \$249,900

FARMINGTON - Beautiful 3-4 bedroom, 3.5 bath, ranch on commons, gorgeous view, finished basement, all appliances. Updated kitchen & bath. Newer carpet & windows. \$249,900

FARMINGTON - Beautiful 3-4 bedroom, 3.5 bath, ranch on commons, gorgeous view, finished basement, all appliances. Updated kitchen & bath. Newer carpet & windows. \$249,900

FARMINGTON - Beautiful 3-4 bedroom, 3.5 bath, ranch on commons, gorgeous view, finished basement, all appliances. Updated kitchen & bath. Newer carpet & windows. \$249,900

FARMINGTON - Beautiful 3-4 bedroom, 3.5 bath, ranch on commons, gorgeous view, finished basement, all appliances. Updated kitchen & bath. Newer carpet & windows. \$249,900

FARMINGTON - Beautiful 3-4 bedroom, 3.5 bath, ranch on commons, gorgeous view, finished basement, all appliances. Updated kitchen & bath. Newer carpet & windows. \$249,900

FARMINGTON - Beautiful 3-4 bedroom, 3.5 bath, ranch on commons, gorgeous view, finished basement, all appliances. Updated kitchen & bath. Newer carpet & windows. \$249,900

FARMINGTON - Beautiful 3-4 bedroom, 3.5 bath, ranch on commons, gorgeous view, finished basement, all appliances. Updated kitchen & bath. Newer carpet & windows. \$249,900

FARMINGTON - Beautiful 3-4 bedroom, 3.5 bath, ranch on commons, gorgeous view, finished basement, all appliances. Updated kitchen & bath. Newer carpet & windows. \$249,900

FARMINGTON - Beautiful 3-4 bedroom, 3.5 bath, ranch on commons, gorgeous view, finished basement, all appliances. Updated kitchen & bath. Newer carpet & windows. \$249,900

FARMINGTON - Beautiful 3-4 bedroom, 3.5 bath, ranch on commons, gorgeous view, finished basement, all appliances. Updated kitchen & bath. Newer carpet & windows. \$249,900

FARMINGTON - Beautiful 3-4 bedroom, 3.5 bath, ranch on commons, gorgeous view, finished basement, all appliances. Updated kitchen & bath. Newer carpet & windows. \$249,900

FARMINGTON - Beautiful 3-4 bedroom, 3.5 bath, ranch on commons, gorgeous view, finished basement, all appliances. Updated kitchen & bath. Newer carpet & windows. \$249,900

FARMINGTON - Beautiful 3-4 bedroom, 3.5 bath, ranch on commons, gorgeous view, finished basement, all appliances. Updated kitchen & bath. Newer carpet & windows. \$249,900

FARMINGTON - Beautiful 3-4 bedroom, 3.5 bath, ranch on commons, gorgeous view, finished basement, all appliances. Updated kitchen & bath. Newer carpet & windows. \$249,900

FARMINGTON - Beautiful 3-4 bedroom, 3.5 bath, ranch on commons, gorgeous view, finished basement, all appliances. Updated kitchen & bath. Newer carpet & windows. \$249,900

FARMINGTON - Beautiful 3-4 bedroom, 3.5 bath, ranch on commons, gorgeous view, finished basement, all appliances. Updated kitchen & bath. Newer carpet & windows. \$249,900

FARMINGTON - Beautiful 3-4 bedroom, 3.5 bath, ranch on commons, gorgeous view, finished basement, all appliances. Updated kitchen & bath. Newer carpet & windows. \$249,900

FARMINGTON - Beautiful 3-4 bedroom, 3.5 bath, ranch on commons, gorgeous view, finished basement, all appliances. Updated kitchen & bath. Newer carpet & windows. \$249,900

FARMINGTON - Beautiful 3-4 bedroom, 3.5 bath, ranch on commons, gorgeous view, finished basement, all appliances. Updated kitchen & bath. Newer carpet & windows. \$249,900

FARMINGTON - Beautiful 3-4 bedroom, 3.5 bath, ranch on commons, gorgeous view, finished basement, all appliances. Updated kitchen & bath. Newer carpet & windows. \$249,900

FARMINGTON - Beautiful 3-4 bedroom, 3.5 bath, ranch on commons, gorgeous view, finished basement, all appliances. Updated kitchen & bath. Newer carpet & windows. \$249,900

FARMINGTON - Beautiful 3-4 bedroom, 3.5 bath, ranch on commons, gorgeous view, finished basement, all appliances. Updated kitchen & bath. Newer carpet & windows. \$249,900

FARMINGTON - Beautiful 3-4 bedroom, 3.5 bath, ranch on commons, gorgeous view, finished basement, all appliances. Updated kitchen & bath. Newer carpet & windows. \$249,900

FARMINGTON - Beautiful 3-4 bedroom, 3.5 bath, ranch on commons, gorgeous view, finished basement, all appliances. Updated kitchen & bath. Newer carpet & windows. \$249,900

FARMINGTON - Beautiful 3-4 bedroom, 3.5 bath, ranch on commons, gorgeous view, finished basement, all appliances. Updated kitchen & bath. Newer carpet & windows. \$249,900

314 Farmington/Farmington Hills

BY OWNER - 3 bedroom 2 bath 4 car attached garage brick ranch. Finished basement. Large lot. Farmington Schools. 248-477-9673.

FARMINGTON - Beautiful 3-4 bedroom, 3.5 bath, ranch on commons, gorgeous view, finished basement, all appliances. Updated kitchen & bath. Newer carpet & windows. \$249,900

FARMINGTON HILLS or Birmingham schools - 4 bedroom, brick, land contract or rent/option. \$225,000. 248-433-1764

FARMINGTON - Beautiful 3-4 bedroom, 3.5 bath, ranch on commons, gorgeous view, finished basement, all appliances. Updated kitchen & bath. Newer carpet & windows. \$249,900

FARMINGTON - Beautiful 3-4 bedroom, 3.5 bath, ranch on commons, gorgeous view, finished basement, all appliances. Updated kitchen & bath. Newer carpet & windows. \$249,900

FARMINGTON - Beautiful 3-4 bedroom, 3.5 bath, ranch on commons, gorgeous view, finished basement, all appliances. Updated kitchen & bath. Newer carpet & windows. \$249,900

FARMINGTON - Beautiful 3-4 bedroom, 3.5 bath, ranch on commons, gorgeous view, finished basement, all appliances. Updated kitchen & bath. Newer carpet & windows

Attention Classified Advertisers

- Check out These Early Holiday Deadlines -

Your advertising is important to us and we don't want to leave anyone's ads out of the paper.

Sunday, December 23rd Publication

New Homes Section
5 pm-Wed. Dec. 19th

All Real Estate Apt. Ads
5 pm-Thurs. Dec. 20th

Automotive Display
5 pm-Thurs. Dec. 20th

Help Wanted Display
3 pm-Fri. Dec. 21st

Liners Class 500-880
5 pm-Fri. Dec. 21st

Thursday, December 27th Publication

Real Estate Section
3 pm-Fri. Dec. 21st

Automotive Display
5 pm-Fri. Dec. 21st

Help Wanted Display
5 pm-Fri. Dec. 21st

Liners Class 300-880
10 am-Mon. Dec. 24th

Sunday, December 30th Publication

New Homes Section
5 pm-Wed. Dec. 26th

All Real Estate Apt. Ads
5 pm-Thurs. Dec. 27th

Automotive Display
5 pm-Thurs. Dec. 27th

Help Wanted Display
3 pm-Fri. Dec. 27th

Liners Class 500-880
5 pm-Fri. Dec. 28th

Thursday, January 3rd Publication

Real Estate Section
3 pm-Fri. Dec. 28th

Automotive Display
5 pm-Fri. Dec. 28th

Help Wanted Display
5 pm-Fri. Dec. 28th

Liners Class 300-880
10 am-Mon. Dec. 31st

Please call early to place your ads and avoid the last minute holiday rush.

1-800-579-SELL (7355) or Fax Your Ad (734) 953-2232

CROSSWORD PUZZLER

ACROSS

- 1 Dainty
- 7 Gopher's gofer
- 13 Extra levy
- 14 Barracuda habitats
- 15 Midwest st.
- 16 Drowse
- 18 Yellowknife loc.
- 19 Vir. C source
- 21 Gizzard
- 22 Beery or Webster
- 24 Ripened, as cheese
- 26 Brief farewells
- 28 AAA suggestion
- 29 Waffle topping
- 31 Lean against
- 34 Urm's cousin
- 36 Tinned meat
- 38 Movie rating
- 40 Repeated sound

DOWN

- 42 Layers
- 45 Poet's eye
- 47 Hair wearer
- 49 Cafe au --
- 50 Throngs
- 52 All-purpose trucks
- 54 DJ's album
- 55 Liquid meas.
- 56 Ranch worker
- 59 Not C.O.D.
- 61 Canada's capital
- 63 Working cat
- 65 Usually
- 66 Knights' weapons
- 1 Frat letter
- 2 Accolade
- 3 Bull Moose
- 4 -- a date!
- 5 Dusted powder
- 6 Commuter's home

Answer to Previous Puzzle

LET EGO PLOP
OPUS ANY YOGA
PITH SAL LOLL
CURFEW YOKEL
URL GUN
AMEBA BOLSTER
YAM BIO IDA
NEUTRAL CHEST
EOS MOA
HORSE GUTTER
ABET PUG CLUE
TONE ERG HILT
SEED GUY EEC

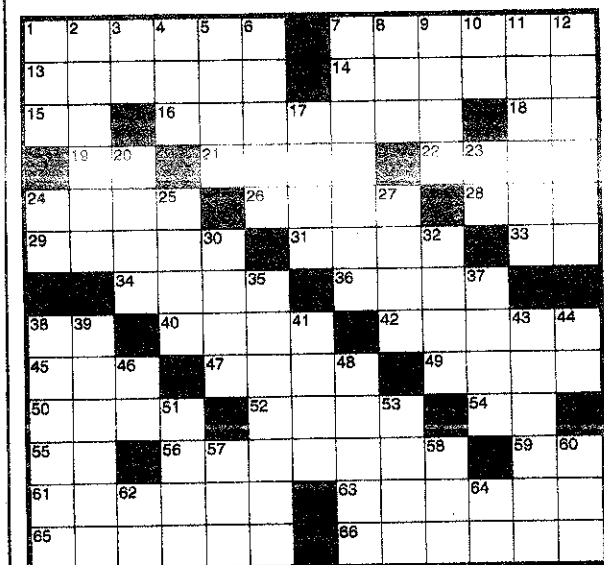

- 7 Spider traps
- 8 Top pilot
- 9 "Jurassic Park" costar
- 10 Nyet opposite
- 11 Natural
- 12 Rolle, of "Good Times"
- 17 Yucatan native
- 20 Tug sharply
- 23 Choice word
- 24 Like
- 25 Sand deposit
- 27 Bldg. manager
- 30 Bigger than elite
- 32 Lobster order
- 35 Toll road
- 37 Breakfast or lunch
- 38 Curtain time
- 39 Cave
- 41 Expletive
- 43 Torn
- 44 Ave. crosser
- 46 Air rifle pellet
- 48 Long timbers
- 51 Word to a feline
- 53 Winter forecast
- 57 Athena's symbol
- 58 Twosome
- 60 Sox sets
- 62 Poet Eliot
- 64 Prom honoree



REALTOR® Compliments of the BBRSOAR

Birmingham • Bloomfield • Rochester • South Oakland • Association of REALTORS

STUMPED? Call for Answers • Touch-tone or Rotary phones 95¢ per minute • 1-900-454-3535 ext. code 708

Classifieds Work!

"It's All About Results" 800-579-SELL (7355)



SUPER SHARP WESTLAND CONDO! This '87 built two bed, 1 1/2 bath Townhouse offers a full basement, one car garage, private patio, an excellent location & quick occupancy. \$125,000



Ask for...
MIKE GALINAC
248.366.1674

314 Farmington/Farmington Hills

FARMINGTON HILLS HUNTER'S POINTE
Spectacular 3,300+ sq. ft. 4 bedroom contemporary. Dramatic 2 story foyer w/ceramic tile floor. Beautiful great room w/recess lighting, marble floor & high windows. Private library. Elegant formal dining room. Chef's gourmet kitchen w/island. Extra large master suite w/abundance of closet space & private bath w/Jacuzzi tub. Deck 3 car garage. \$429,000. (FO303LS)

LILLIAN SONG
JIM HALL
(888)317-9317
Century 21 Today
28544 Orchard Lake Rd.
Farmington Hills

SELL YOUR Unwanted Items!
Call 734-591-0920

It's all about results!

325 Livonia

BREATHTAKING
3 bedroom, 2.5 bath Colonial in popular Calburn Estates w/all the amenities you could ask for. Delightful upper story bay window w/window seat, deck off doorwall, ceramic foyer, beautiful kitchen w/island and light oak cabinets, formal dining room, and so much more! \$319,000. (37SE)
Century 21 Hartford South
734-464-6400

BY OWNER - 32227 Oakley.
Charming 3 bedroom brick ranch offers the following updates: roof, windows, siding, landscaping & family room. Pre-approved buyers only.
\$179,000
248-223-6236

ROSEDALE 3 bedroom, 1 1/2 bath ranch, corner lot, completely updated, finished basement, oak kitchen, large deck, \$175,000. 734-261-9997

325 Livonia

PRESTIGIOUS ROSEDALE GARDENS proudly presents this 3 bedroom brick ranch. Updates include 2 years new carpet (01), 2-car garage (99), kitchen floor (99), paint, and furnace, C/A, windows, circuit breakers, professionally landscaped and much more! \$187,900.

CANTON - Gorgeous Pulte home. Upgrades include raised ceiling in basement, glass block windows, rough plumbing for bath, deeper garage, hardwood flooring, sprinkler system. Deck off back. 2 years new carpet. Move-in condition. \$279,000.
Century 21 Hartford North
(734) 525-9600.

329 Novi

NOVI RANCH
Just listed-immediate occupancy! Beautiful brick 3 bedroom ranch built in '93. 2+ car garage, full basement. Backs to creek with view of lake in front. Novi Schools. \$285,000.
DENISE MCGUIGAN
REMERICA HOMETOWN III
(313) 796-1436

333 Pinckney

PINCKNEY - beautiful Cedar ranch w/lower level walk-out. 1 1/2 acre wooded lot. 3 full baths, 3 bedrooms, wet bar in lower level, sauna, new sprinkler system. Like new. \$249,900 (248) 613-4396

STARTER HOME, 2 bedroom, cathedral ceiling, woodburning stove, lake privileges. \$99,900 RE/MAX Pride (517)223-2273

334 Plymouth

LOOK WHAT \$169,900 will buy at 686 Coolidge - 3 bedrooms, 2 full baths (one in basement), spacious updated kitchen with dining bay, hardwood floors, replacement windows, new roof and walk to town location. Fred Hill, Coldwell Banker Preferred, 734-416-1257

PLYMOUTH TWP - Ridgewood Hills. 4 bedroom, 2 1/2 bath, finished basement, in-ground pool, cedar shake roof. \$419,000. 48727 Robin Ct. 734-459-1668

YES, she has no basement...BUT she does offer a 30x140 lot, a 20x17 family room, a total of 1760 square feet, 2 full baths, a nifty list of updates-even a walk to town location. At \$239,900 44524 John Alden deserves your consideration. Fred Hill, Coldwell Banker Preferred, 734-416-1257

335 Redford

3 BEDROOM ranch, 1 bath, new Purgo floor, windows, & roof. \$127,000 24600 Orange-lawn 313 794-0612

ENDLESS POSSIBILITIES in this fabulous bungalow with updates galore and immediate occupancy, lots of house for \$94,900.

CASTELLI - 734-525-7900

OWN A NEW HOME FOR ONLY \$379/ MONTH

TAKE ADVANTAGE OF OUR HOLIDAY GRAND OPENING SPECIAL!
LOT RENT\$ 0
SECURITY DEPOSIT\$ 0
HOLIDAY SPECIAL ENDS DECEMBER 31, 2001

New home with 3 bedrooms, 2 baths, appliances, priced at \$40,165. 5% down payment with a 10.75% APR for 360 months on selected homesites!

RESERVE YOUR SITE NOW! CALL ONE OF THESE ON-SITE WHITTAKER OAKS DEALERS!

ACT 1: (734) 461-7060	LITTLE VALLEY: (734) 461-1460	NORTHFIELD HOMES: (374) 461-6237
---------------------------------	---	--

MODELS & SALES HOURS: Monday - Saturday, 10 a.m. to 6 p.m. • Sunday, Noon to 5 p.m.

Whittaker Oaks
Manufactured Home Community

Real Estate One
The #1 Virtual Tour Provider in Michigan
More Tours...Of More Homes...Than Anyone Else

THE REAL ESTATE ONE FAMILY OF COMPANIES: REAL ESTATE ONE • RALPH MANUEL ASSOCIATES • JOHNSTONE & JOHNSTONE

 LIVONIA - 2,100 square feet of quality living area, 4 bedroom, 1 1/2 bath, remodeled kitchen, new central air, roof, windows and a 22x18 family room addition, 2 1/2 car garage, fenced & landscaped yard. Call Mike Judge. \$189,900 (P19680) 734-591-9200	 WESTLAND - 36629 Cherry Hill, S. of Cherry Hill, E. of Newburgh. Hurry! This 3 bedroom, 2 1/2 bath Colonial won't last! First floor laundry, vaulted ceilings & recessed lights in family room, attached 2 car parking pad & 2 car garage. 1,600 square feet! Call Angel Delgado. \$223,900 (C36629) 734-591-9200	 LIVONIA - Fantastic deal on this all brick Ranch in Livonia. Three bedroom, 2 full baths, fireplace, basement & pool. Newer roof & windows, 1 year old furnace, 4 year old hot water heater. Call Tom Reichard. \$122,900 (A19383) 734-591-9200	 DEARBORN - Quiet brick Bungalow on beautiful street in Dearborn. Features include 3 bedroom, hardwood floors throughout, brick enclosed foyer, full basement - part finished, 1 1/2 car garage. Call Tim LeBlanc. \$166,400 (R1544) 734-591-9200	 NORTHVILLE - Great curb appeal & beautiful cul-de-sac location on private setting. Four bedrooms, 2 1/2 baths, family room with vaulted ceilings, newer carpet, library could be fifth bedroom. Over 2,300 square feet. Call Betty Constant. \$309,900 (W42945) 734-591-9200	 LIVONIA - Charming 1/2 acre Colonial in a nice location - updated kitchen, bath, 3 furnaces, over 1,500 square feet, 24x26 insulated garage, backs to elementary school. Call Joe Nimmo. \$169,900 (B19610) 734-591-9200
 REDFORD - Looking for a nice home with huge master bedroom? How about 23x13 with doorwall to patio, 3 bedroom, 2 bath, finished basement, central air & garage. Nice home. Call Barb Brunette. \$116,000 (N20411) 734-591-9200	 FARMINGTON HILLS - Unique 3 bedroom Ranch on the Boulevard. Features large family room, updated kitchen and baths, newer windows & carpeting, 2 furnaces, living room has natural fireplace, neutral decor, warranty, 80x360 corner lot. Call Joan Landry. \$179,900 (O25535) 734-591-9200	 CANTON - Better than new 2 bedroom, 2 1/2 bath Townhouse with 2 car garage in prestigious Pheasant Run golf community backing to woods. Two story hardwood foyer, fireplace, deck, much more! Call Sylvia Florence-Albert. \$245,900 (W1797) 734-591-9200	 LIVONIA - Welcome to this very clean & well maintained Colonial in a great neighborhood With Livonia schools, loaded with updates. Call to unlock your dream today! Call Sam Evans. \$259,999 (L16757) 734-591-9200	 NORTHVILLE - Neutral decor, gourmet kitchen, cherry cabinets, granite counters. 2 way fireplace in great room, first floor master, library with cathedral ceiling, formal dining room, 3 bedrooms plus loft, 2 1/2 baths, 3 car garage. Call Betty Constant. \$542,500 (H16725) 734-591-9200	 TAYLOR - This Ranch features new vinyl siding, tear-off roof & circuit breakers, above ground pool attached to a double deck, manicured landscaping with pond, 2 car garage, fenced. Call Angel Delgado. \$89,900 (M5995) 734-591-9200

LIVONIA OFFICE

(734) 591-9200

38705 SEVEN MILE RD., STE 150



Thomas Ervin Let's Talk About Real Estate

"THE BUYERS CHECK LIST"

If you are now looking to buy your next home or planning to purchase in the future, here are some factors to consider:

Location

What is the quality of the local school system? It really doesn't matter if you intend to use the local schools or not, it is still a good investment priority. How about adjacent homes? The properties that adjoin your house on all four sides do affect your value. You want to buy a house of equal or less value than adjacent property. Also, is the area convenient to your transportation needs?

Floor Plan

Which floor plans are the most popular in your area? This will vary in each community. It is ideal to purchase a home that has the greatest popular demand. In some areas one story ranch homes have great demand while other locations feature two story colonials or split level homes.

Features

The number of bedrooms and bathrooms will greatly affect the desirability and price range of most homes. A home with two and one half baths, as an example, is usually considerably more expensive than a similar home featuring one and one half baths. The master bedroom has become a dominant item in the minds of most home buyers. The size of the master bedroom, attached bath, closet space, hot tub, and sometimes a fireplace are all considerations that enhance enjoyment and resale value.

Advice: Your next home should appeal to your personal tastes and also provide you with a good investment. You know your tastes. Your Realtor knows the kind of house that is a good investment. Be sure to team up with a Realtor the next time you go house hunting.

Visit Tom's website at www.tomervin.com

335 Bedford

MOTIVATED OWNER
4 bedrooms and 2 full baths. Large 2 1/2 car garage. Basement for storage. 1st floor laundry. Immediate occupancy. \$84,900 (88GAR)

ALMOST AN ACRE!
3 bedroom all brick ranch features newer furnace, A/C, fresh paint and partially finished basement. \$129,900 (02DEN)

BRICK RANCH
4 bedrooms, 2 full baths. Updated windows, roof, furnace. New garage. Updated roof, windows. \$139,900 (46LYN)

GREAT LOCATION
Gorgeous 3 bedroom home w/ fireplace in the living room, lots of exposed hardwood floors + basement & garage. Totally updated. \$124,900 (60LEN)

BRICK RANCH
3 bedrooms, 1 1/2 baths. Updated windows, roof, furnace. New carpet & paint. 2 car attached garage, basement. \$172,500 (04WES)

Century 21
ROW 464-7111

336 Rochester/Auburn Hills

Auburn Hills - 4 bedroom, 1/2 acre. Need you to complete work. About 1800 sq.ft. Asking \$118,000. 248-880-3607

GORGEOUS 4 bedroom. Transitional colonial. Only 4 yrs. old. Extensive use of crown molding, hard wood floors in foyer and kitchen. Cherry cabinets in all baths and kitchen. New carpet and paint. Wonderful family sub. with pool and tennis court. Call PAM for a private showing. (248) 655-8517 Century 21 M/JL Transfer Service

ROCHESTER HILLS 3 bedroom townhouse many extras. \$35,000 for qualified buyers. (248) 656-8497

337 Royal Oak/Oak Park-Huntington Woods

ROYAL OAK - 2 bedroom renovated, 1 car garage, new carpet, new appliances \$132 W. Windermere. \$149,900 248-613-3400

339 Southfield-Lathrup

Southfield - 3 bedroom, 2 bath, end unit, assumable 5/4 mortgage. New carpet, paint, more. \$131,000. (248) 746-5710

340 South Lyon

BEAUTIFUL 3 bedroom 2.5 bath colonial in desirable sub. Fresh Paint in & out. 2 car garage, finished basement, many updates. \$219,500 For more info Call 248-446-1114

341 Troy

TROY - Large Colonial house for sale at \$299,000 on wide 1/2 acre lot, 4 bedrooms, library, 2 1/2 baths, finished basement, completely updated, move-in condition, easy access to elementary & middle schools. Open Sunday, Dec. 30 & Jan. 6, Noon-3pm. 5223 Mariell (follow signs from Livernois & Square Lake Rd). Or Call (248) 879-8864

343 Webberville

NEW CONSTRUCTION - 3 bedroom, 1,000 sq.ft., full basement. \$125,000. RE/MAX Pride (517) 223-2273

344 W. Bloomfield-Orchard Lake-Keego

ACT NOW!
Terrific ranch on cul-de-sac, open floor plan, neutral decor, 2-way fireplace, deck and private backyard. Loads of updates within the last 2 years: furnace, central air, Pergo floors, carpeting, patio doors, bath fixtures, hot water heater, garage doors, gutters, etc. Great neighborhood, schools & shopping. All appliances and home warranty included. Priced to sell! (CO-74) \$209,000

Westland/Wayne
(248) 651-4100

345 Westland/Wayne

COUNTRY APPEAL/ LIVONIA SCHOOLS
Up North feeling on .98 acre. Possible land split. Immediate occupancy. Numerous updates. 3 bedrooms w/large country kitchen. 2 car garage. Agent owned. \$144,900. Darlene Vehn 734-921-0371

LAND CONTRACT
Super sharp & updated 3 bedroom ranch. Finished basement w/drybar, 2 car garage plus much more. Call Dennis Cole Remax Preferred 734-262-2653

OLD WORLD charm in this updated colonial with a huge kitchen, 1 1/2 baths, central air, finished basement, 2 car garage, on a deep lot. \$119,900.

CASTELLI - 734-525-7900

346 Westland-Nice area. 3 bedroom brick Ranch. Totally updated and priced to sell at \$134K. Newer roof, windows, kitchen, carpet, paint & more. New listing, don't delay or you'll miss this great home. Steven Menzel, REMAX Properties 734-486-0030

RE/MAX Properties 734-486-0030

YOUR DREAM LEASE OPPORTUNITY
This fantastic 1994 built raised ranch on 1/2 acre is awaiting it's new tenant! Home sweet home includes 4 bedrooms, 2 baths, living, dining, family, huge kitchen, fireplace, open floor plan w/cathedral ceilings and awesome 2 tier deck & paver patio, too many extras to mention. Don't wait - call now! \$1,600 (593HA)

Coldwell Banker Preferred
(734) 459-8000

349 Ypsilanti/Belleville

"YOU WON'T BELIEVE YOUR EYES"
Stunning 3 bedroom, 2 bath ranch built in '97. Marble foyer leads to spacious great room w/marble fireplace, formal dining area & vaulted ceilings. Tons of upgrades throughout. Also features 1st floor laundry, neutral decor, 2 car garage, & full basement. (23V). Century 21 Hartford South 734-464-6400

360 Out of State Homes/Property
TENNESSEE HIDEAWAY - 1200 sq. ft. double wide, 3 bedrooms, 2 baths, garden tub off master bedroom, sitting on 5 wooded acres, 500 ft. road frontage on Highway 50, 20 miles to Dale Hollow Lake, 20 miles to I-40. Property tax \$260/yr. \$54,000. Owners financing possible. 931-266-4636

374 Manufactured Homes
\$417 PER MONTH INCLUDES LOT RENT New 3 bedroom 2 bath home. Only 2 LEFT! Immediate occupancy. Call today! 734-654-2333

375 Mobile Homes
ADULT PARK NEW HOME available. Now \$550 per month total WONT LAST (10%dn, 8% Apr. 240mos.) Hometown USA 734-654-2333

377 Lakefront Property
ENJOY A DAY OF BOATING ON... This home has fantastic investment potential. Great location with serene views of Runyan Lake. Dock, raft and boat facilities available. Four bedrooms, 1 bath, and a fireplace in the family room. Call for further details. \$249,900 (62BRU)

378 Lakefront Property
ENJOY A DAY OF BOATING ON... This home has fantastic investment potential. Great location with serene views of Runyan Lake. Dock, raft and boat facilities available. Four bedrooms, 1 bath, and a fireplace in the family room. Call for further details. \$249,900 (62BRU)

379 Lakefront Property
ENJOY A DAY OF BOATING ON... This home has fantastic investment potential. Great location with serene views of Runyan Lake. Dock, raft and boat facilities available. Four bedrooms, 1 bath, and a fireplace in the family room. Call for further details. \$249,900 (62BRU)

380 Lakefront Property
ENJOY A DAY OF BOATING ON... This home has fantastic investment potential. Great location with serene views of Runyan Lake. Dock, raft and boat facilities available. Four bedrooms, 1 bath, and a fireplace in the family room. Call for further details. \$249,900 (62BRU)

381 Lakefront Property
ENJOY A DAY OF BOATING ON... This home has fantastic investment potential. Great location with serene views of Runyan Lake. Dock, raft and boat facilities available. Four bedrooms, 1 bath, and a fireplace in the family room. Call for further details. \$249,900 (62BRU)

382 Lakefront Property
ENJOY A DAY OF BOATING ON... This home has fantastic investment potential. Great location with serene views of Runyan Lake. Dock, raft and boat facilities available. Four bedrooms, 1 bath, and a fireplace in the family room. Call for further details. \$249,900 (62BRU)

383 Lakefront Property
ENJOY A DAY OF BOATING ON... This home has fantastic investment potential. Great location with serene views of Runyan Lake. Dock, raft and boat facilities available. Four bedrooms, 1 bath, and a fireplace in the family room. Call for further details. \$249,900 (62BRU)

384 Lakefront Property
ENJOY A DAY OF BOATING ON... This home has fantastic investment potential. Great location with serene views of Runyan Lake. Dock, raft and boat facilities available. Four bedrooms, 1 bath, and a fireplace in the family room. Call for further details. \$249,900 (62BRU)

385 Lakefront Property
ENJOY A DAY OF BOATING ON... This home has fantastic investment potential. Great location with serene views of Runyan Lake. Dock, raft and boat facilities available. Four bedrooms, 1 bath, and a fireplace in the family room. Call for further details. \$249,900 (62BRU)

374 Manufactured Homes

DON'T RENT!
INVEST IN YOUR OWN HOME FARMINGTON HILLS
\$465/mo. Includes house payment & lot rent.
248-474-6500
10% down, \$287/mo. for 360 mths. @ 11% APR

little Valley
Open House

OPEN HOUSE
Week of Dec. 30 thru Jan. 6 in Beautiful Plymouth Hills. 50372 Benjamin court. \$2,000 Rebate on this 3 bedroom, 2 full baths on a very private lot. A must see! Call for your personal tour. (734) 576-8146 (734) 497-5313 (734) 429-3126

PLYMOUTH HILLS - Beautiful 2 bedroom home, over 1000 sq. ft. Center island snack bar, new carpet & windows in the newer appliances, large Glamour bath, his+her sinks. Was asking \$22,900. Must sacrifice, looking at all offers. Ask for Dawn: (734) 454-4660.

375 Mobile Homes
ADULT PARK NEW HOME available. Now \$550 per month total WONT LAST (10%dn, 8% Apr. 240mos.) Hometown USA 734-654-2333

376 Mobile Homes
ADULT PARK NEW HOME available. Now \$550 per month total WONT LAST (10%dn, 8% Apr. 240mos.) Hometown USA 734-654-2333

377 Lakefront Property
ENJOY A DAY OF BOATING ON... This home has fantastic investment potential. Great location with serene views of Runyan Lake. Dock, raft and boat facilities available. Four bedrooms, 1 bath, and a fireplace in the family room. Call for further details. \$249,900 (62BRU)

378 Lakefront Property
ENJOY A DAY OF BOATING ON... This home has fantastic investment potential. Great location with serene views of Runyan Lake. Dock, raft and boat facilities available. Four bedrooms, 1 bath, and a fireplace in the family room. Call for further details. \$249,900 (62BRU)

379 Lakefront Property
ENJOY A DAY OF BOATING ON... This home has fantastic investment potential. Great location with serene views of Runyan Lake. Dock, raft and boat facilities available. Four bedrooms, 1 bath, and a fireplace in the family room. Call for further details. \$249,900 (62BRU)

380 Lakefront Property
ENJOY A DAY OF BOATING ON... This home has fantastic investment potential. Great location with serene views of Runyan Lake. Dock, raft and boat facilities available. Four bedrooms, 1 bath, and a fireplace in the family room. Call for further details. \$249,900 (62BRU)

381 Lakefront Property
ENJOY A DAY OF BOATING ON... This home has fantastic investment potential. Great location with serene views of Runyan Lake. Dock, raft and boat facilities available. Four bedrooms, 1 bath, and a fireplace in the family room. Call for further details. \$249,900 (62BRU)

382 Lakefront Property
ENJOY A DAY OF BOATING ON... This home has fantastic investment potential. Great location with serene views of Runyan Lake. Dock, raft and boat facilities available. Four bedrooms, 1 bath, and a fireplace in the family room. Call for further details. \$249,900 (62BRU)

383 Lakefront Property
ENJOY A DAY OF BOATING ON... This home has fantastic investment potential. Great location with serene views of Runyan Lake. Dock, raft and boat facilities available. Four bedrooms, 1 bath, and a fireplace in the family room. Call for further details. \$249,900 (62BRU)

384 Lakefront Property
ENJOY A DAY OF BOATING ON... This home has fantastic investment potential. Great location with serene views of Runyan Lake. Dock, raft and boat facilities available. Four bedrooms, 1 bath, and a fireplace in the family room. Call for further details. \$249,900 (62BRU)

385 Lakefront Property
ENJOY A DAY OF BOATING ON... This home has fantastic investment potential. Great location with serene views of Runyan Lake. Dock, raft and boat facilities available. Four bedrooms, 1 bath, and a fireplace in the family room. Call for further details. \$249,900 (62BRU)

386 Lakefront Property
ENJOY A DAY OF BOATING ON... This home has fantastic investment potential. Great location with serene views of Runyan Lake. Dock, raft and boat facilities available. Four bedrooms, 1 bath, and a fireplace in the family room. Call for further details. \$249,900 (62BRU)

387 Lakefront Property
ENJOY A DAY OF BOATING ON... This home has fantastic investment potential. Great location with serene views of Runyan Lake. Dock, raft and boat facilities available. Four bedrooms, 1 bath, and a fireplace in the family room. Call for further details. \$249,900 (62BRU)

388 Lakefront Property
ENJOY A DAY OF BOATING ON... This home has fantastic investment potential. Great location with serene views of Runyan Lake. Dock, raft and boat facilities available. Four bedrooms, 1 bath, and a fireplace in the family room. Call for further details. \$249,900 (62BRU)

389 Lakefront Property
ENJOY A DAY OF BOATING ON... This home has fantastic investment potential. Great location with serene views of Runyan Lake. Dock, raft and boat facilities available. Four bedrooms, 1 bath, and a fireplace in the family room. Call for further details. \$249,900 (62BRU)

390 Lakefront Property
ENJOY A DAY OF BOATING ON... This home has fantastic investment potential. Great location with serene views of Runyan Lake. Dock, raft and boat facilities available. Four bedrooms, 1 bath, and a fireplace in the family room. Call for further details. \$249,900 (62BRU)

391 Lakefront Property
ENJOY A DAY OF BOATING ON... This home has fantastic investment potential. Great location with serene views of Runyan Lake. Dock, raft and boat facilities available. Four bedrooms, 1 bath, and a fireplace in the family room. Call for further details. \$249,900 (62BRU)

392 Lakefront Property
ENJOY A DAY OF BOATING ON... This home has fantastic investment potential. Great location with serene views of Runyan Lake. Dock, raft and boat facilities available. Four bedrooms, 1 bath, and a fireplace in the family room. Call for further details. \$249,900 (62BRU)

393 Lakefront Property
ENJOY A DAY OF BOATING ON... This home has fantastic investment potential. Great location with serene views of Runyan Lake. Dock, raft and boat facilities available. Four bedrooms, 1 bath, and a fireplace in the family room. Call for further details. \$249,900 (62BRU)

394 Lakefront Property
ENJOY A DAY OF BOATING ON... This home has fantastic investment potential. Great location with serene views of Runyan Lake. Dock, raft and boat facilities available. Four bedrooms, 1 bath, and a fireplace in the family room. Call for further details. \$249,900 (62BRU)

395 Lakefront Property
ENJOY A DAY OF BOATING ON... This home has fantastic investment potential. Great location with serene views of Runyan Lake. Dock, raft and boat facilities available. Four bedrooms, 1 bath, and a fireplace in the family room. Call for further details. \$249,900 (62BRU)

396 Lakefront Property
ENJOY A DAY OF BOATING ON... This home has fantastic investment potential. Great location with serene views of Runyan Lake. Dock, raft and boat facilities available. Four bedrooms, 1 bath, and a fireplace in the family room. Call for further details. \$249,900 (62BRU)

397 Lakefront Property
ENJOY A DAY OF BOATING ON... This home has fantastic investment potential. Great location with serene views of Runyan Lake. Dock, raft and boat facilities available. Four bedrooms, 1 bath, and a fireplace in the family room. Call for further details. \$249,900 (62BRU)

398 Lakefront Property
ENJOY A DAY OF BOATING ON... This home has fantastic investment potential. Great location with serene views of Runyan Lake. Dock, raft and boat facilities available. Four bedrooms, 1 bath, and a fireplace in the family room. Call for further details. \$249,900 (62BRU)

399 Lakefront Property
ENJOY A DAY OF BOATING ON... This home has fantastic investment potential. Great location with serene views of Runyan Lake. Dock, raft and boat facilities available. Four bedrooms, 1 bath, and a fireplace in the family room. Call for further details. \$249,900 (62BRU)

400 Lakefront Property
ENJOY A DAY OF BOATING ON... This home has fantastic investment potential. Great location with serene views of Runyan Lake. Dock, raft and boat facilities available. Four bedrooms, 1 bath, and a fireplace in the family room. Call for further details. \$249,900 (62BRU)

401 Lakefront Property
ENJOY A DAY OF BOATING ON... This home has fantastic investment potential. Great location with serene views of Runyan Lake. Dock, raft and boat facilities available. Four bedrooms, 1 bath, and a fireplace in the family room. Call for further details. \$249,900 (62BRU)

402 Lakefront Property
ENJOY A DAY OF BOATING ON... This home has fantastic investment potential. Great location with serene views of Runyan Lake. Dock, raft and boat facilities available. Four bedrooms, 1 bath, and a fireplace in the family room. Call for further details. \$249,900 (62BRU)

403 Lakefront Property
ENJOY A DAY OF BOATING ON... This home has fantastic investment potential. Great location with serene views of Runyan Lake. Dock, raft and boat facilities available. Four bedrooms, 1 bath, and a fireplace in the family room. Call for further details. \$249,900 (62BRU)

404 Lakefront Property
ENJOY A DAY OF BOATING ON... This home has fantastic investment potential. Great location with serene views of Runyan Lake. Dock, raft and boat facilities available. Four bedrooms, 1 bath, and a fireplace in the family room. Call for further details. \$249,900 (62BRU)

405 Lakefront Property
ENJOY A DAY OF BOATING ON... This home has fantastic investment potential. Great location with serene views of Runyan Lake. Dock, raft and boat facilities available. Four bedrooms, 1 bath, and a fireplace in the family room. Call for further details. \$249,900 (62BRU)

406 Lakefront Property
ENJOY A DAY OF BOATING ON... This home has fantastic investment potential. Great location with serene views of Runyan Lake. Dock, raft and boat facilities available. Four bedrooms, 1 bath, and a fireplace in the family room. Call for further details. \$249,900 (62BRU)

407 Lakefront Property
ENJOY A DAY OF BOATING ON... This home has fantastic investment potential. Great location with serene views of Runyan Lake. Dock, raft and boat facilities available. Four bedrooms, 1 bath, and a fireplace in the family room. Call for further details. \$249,900 (62BRU)

408 Lakefront Property
ENJOY A DAY OF BOATING ON... This home has fantastic investment potential. Great location with serene views of Runyan Lake. Dock, raft and boat facilities available. Four bedrooms, 1 bath, and a fireplace in the family room. Call for further details. \$249,900 (62BRU)

409 Lakefront Property
ENJOY A DAY OF BOATING ON... This home has fantastic investment potential. Great location with serene views of Runyan Lake. Dock, raft and boat facilities available. Four bedrooms, 1 bath, and a fireplace in the family room. Call for further details. \$249,900 (62BRU)

410 Lakefront Property
ENJOY A DAY OF BOATING ON... This home has fantastic investment potential. Great location with serene views of Runyan Lake. Dock, raft and boat facilities available. Four bedrooms, 1 bath, and a fireplace in the family room. Call for further details. \$249,900 (62BRU)

411 Lakefront Property
ENJOY A DAY OF BOATING ON... This home has fantastic investment potential. Great location with serene views of Runyan Lake. Dock, raft and boat facilities available. Four bedrooms, 1 bath, and a fireplace in the family room. Call for further details. \$249,900 (62BRU)

412 Lakefront Property
ENJOY A DAY OF BOATING ON... This home has fantastic investment potential. Great location with serene views of Runyan Lake. Dock, raft and boat facilities available. Four bedrooms, 1 bath, and a fireplace in the family room. Call for further details. \$249,900 (62BRU)

413 Lakefront Property
ENJOY A DAY OF BOATING ON... This home has fantastic investment potential. Great location with serene views of Runyan Lake. Dock, raft and boat facilities available. Four bedrooms, 1 bath, and a fireplace in the family room. Call for further details. \$249,900 (62BRU)

414 Lakefront Property
ENJOY A DAY OF BOATING ON... This home has fantastic investment potential. Great location with serene views of Runyan Lake. Dock, raft and boat facilities available. Four bedrooms, 1 bath, and a fireplace in the family room. Call for further details. \$249,900 (62BRU)

415 Lakefront Property
ENJOY A DAY OF BOATING ON... This home has fantastic investment potential. Great location with serene views of Runyan Lake. Dock, raft and boat facilities available. Four bedrooms, 1 bath, and a fireplace in the family room. Call for further details. \$249,900 (62BRU)

385 Mortgage/Land Contracts

****MORTGAGE LOANS****
Refinance & use your home's equity for any purpose. Mortgage & Land Contract Payoffs, Home Improvements, Debt Consolidation, Property Taxes. Cash Available for Good, Bad or Ugly Credit! 1-800-248-8100 Anytime! United Mortgage Services.

386 Money To Loan/Borrow
500FASTCASH.COM-SHORT TERM Loans up to \$500,000! We want your business! To Apply: 1-800-290-8288 Loans by County Bank, Rehoboth Beach, DE (FDIC) Equal Opportunity Lender.

387 Real Estate Wanted
A BETTER ABSOLUTELY ALL CASH OFFER! We buy houses! ANY condition & price. Local (734) 502-4572 or Toll-Free message 24 hrs (877) 626-9736. www.receptions.com

Commercial Industrial Sale or Lease
#389-398

390 Business Opportunities
A.F.C. HOME located in the Thumb Area, very profitable, \$550,000. CIL, Inc. 248-889-5590

CLASSIFIED ADS WORK
1-800-579-SELL

392 Comm/Retail Sale/Lease
BIRMINGHAM Adams Square. Shopping Center space for lease. 3630 sq.ft. Rates starting at \$16.50 (248) 646-5900

FOR LEASE Executive and professional space in Downtown Plymouth, 1,000 to 12,000 sq.ft. available immediately. Contact Tim Reilly (734) 455-5500

394 Ind./Warehouse Sale/Lease
CITY OF WAYNE 1825sq ft. office/warehouse, exec. cond., 734-728-7200

KEEP AMERICA MOVING
Light Industrial / Office Overhead Doors Grade Level & Truck Docks Livonia I-96 corridor 15000-13,000 sq.ft. (734) 261-4887 www.livoniarealty.com

OFFICE & WAREHOUSE FOR LEASE
3 Mos. FREE RENT • Immediate Occupancy Canton & Novi areas call: (248) 344-8970

WIXOM AREA - New 8,000 sq.ft. building, 10x14' overhead door, 8x10' truck dock, 17' clear. Bargain Rate! \$2,500/mo. (734) 462-2238 GOLDEN KEY REALTY

395 Office Business Space Sale/Lease
AMERICENTERS • Furnished, Windowless Offices • Conference Rooms • High-Speed Internet Access Troy, Livonia, Southfield & Bloomfield Hills. 734-462-1313

FARMINGTON HILLS - Professional office space on Eight Mile. One - 609sqft & One - 430sqft suite. Gross rent includes janitorial services and use of conference room. (248) 477-9112

NOVI
Executive office for lease. 120 sq ft and up. 248-344-8970

STREET FRONT
space available in Birmingham's Adams Square, 3,830 sq.ft., rates starting at \$16.50. (248) 646-5900

Real Estate for Rent
#400-498

400 Apartments/Unfurnished
AAA HOUSES & APARTMENTS All areas, windowless! Call for FREE list. North Bloomfield Properties 248-366-8484 www.northbloomfield.com

ALLEN PARK FREE HEAT!
\$540 Moves You In! Storage & Laundry in your building Spacious 1 & 2 Bedrooms Huge walk-in closets Southfield/Orchard Drive HAMPTON SQUARE APTS (313) 274-3875 *on selected units.

BLOOMFIELD HILLS
\$389 Moves you into a spacious 2 bedroom Apartment Home! FREE Heat, Water & Carpet. Whithersfield 248-645-0026

400 Apartments/
Unfurnished

DECEMBER RENT SPECIALS PLEASE INQUIRE

CURTIS CREEK APTS
Farmington at 6 1/2 Mile Rd.
Spacious 1 & 2 bedroom units. Private entrance, washer/dryer, patio/balcony, pets allowed, park-like setting. Immediate occupancy. 248-473-0365.

400 Apartments/
Unfurnished

TREE TOP APARTMENTS \$700 OFF!

Charming community nestled in wooded, streamside setting. Featuring unique 1 bedroom, and 2 story-1 bedroom loft style apartments. Includes vertical blinds, appliances, & covered parking. Great value from ONLY \$875. Availability limited. EHO
Call (248) 347-1690
Novi Rd., just north of 8 Mile

400 Apartments/
Unfurnished

2 MONTHS FREE RENT

DIAMOND FOREST
A Cut Above The Rest
Exceptionally spacious one and two bedroom apartment homes

- Individual entrance
- in-home washer/dryer
- window blinds
- fully equipped kitchen with dishwasher & microwave
- cathedral ceilings
- patio/balcony
- covered parking
- running track, pool, jacuzzi, tennis courts.

NO PET RESTRICTIONS
23140 Halsted Road between Nine Mile & Grand River, 1 mile east of I-275
Hours: Mon.-Fri. 10-6, Sat. 10-5, Sun. 12-5
Call Toll Free: (877) 329-2281
Email: diamondforest@bleznak.com
diamondforestapartments.com

400 Apartments/
Unfurnished

Happy Holidays

Franklin River
Huge One/Two Bedrooms
Contemporary floor plans
Walk-in Closets
Vertical Blinds
Free Carport

\$1,000* Rebate

248-356-0400
On 12 Mile
East of Telegraph
www.paragonapartments.com
*Limited Time
Select Units

400 Apartments/
Unfurnished

GREAT SAVINGS!!

2 MONTHS FREE RENT
(long term lease)

FREE APPLICATION FEE

- 2 Bedroom/2 Bath
- Large 1 Bedroom
- Extra Storage
- In Apartment
- Pet Friendly
- Lighted Carpets incl.
- Glistening Pool
- 24hr Fitness Center
- Quiet, Secluded Area

WOODRIDGE APARTMENTS
(Middlebelt Road between 6 & 7 Miles)
(248) 477-6448
E-mail: woodridge@bleznak.com
www.woodridgeapartments.com

400 Apartments/
Unfurnished

LIVONIA'S FINEST APARTMENTS AT COMPETITIVE PRICES
7 MILE ROAD
1 & 2 Bedrooms
2 Bath Units
Starting at \$715
Immediate Occupancy

CANTERBURY PARK APARTMENTS
19400 Mayfield
Between Farmington & Merriman (behind Joe's Produce)
Includes full washer & dryer in each apartment. Community room, patio or balcony, deluxe appliances, optional carport.
248-473-3983 586-775-8206

400 Apartments/
Unfurnished

GREAT APARTMENTS
GREAT LOCATIONS

Rent Includes Heat and Vertical Blinds
6 month or 1 year lease
Well maintained
Newly decorated

Features:

- ★ Air conditioning
- ★ Refrigerator and range
- ★ Smoke detectors
- ★ Laundry facilities
- ★ Extra storage
- ★ Swimming pool
- ★ Cable available

1 & 2 Bedroom Apts. LEXINGTON VILLAGE
Small Pet Section
From \$540
I-75 and 14 Mile, opposite Oakland Mall
248-585-4010

400 Apartments/
Unfurnished

TWIN ARBORS
Year-End Special!
Come in today and Get 2 MONTHS FREE RENT

1 Bedroom from \$695
2 Bedroom from \$785

- Largest Floor Plans in Plymouth
- Pets Welcome
- Minutes from Freeways
- Fitness Center & Pool

Call Toll Free (877) 329-2280
www.twinarborsapartments.com

400 Apartments/
Unfurnished

STONEBROOKE TOWNHOUSES
26361 Franklin Pointe Dr.
Corner of Franklin & Beck Rd.
Spacious 3 bedroom townhouses available for IMMEDIATE OCCUPANCY
Short term leases available. Call Mon-Fri. 9-5. Sat. by appt. (248) 355-1367.

WAYNEWOOD APARTMENTS

FREE HEAT & Water
Private Patio or Balcony
1-1/2 Baths in 2 Bedrooms
Dishwashers
Plus Much More
Plus much more!

SAVE UP TO \$700*

734-326-8270
OPEN 7 DAYS

*Must Move in By 12-31-2001

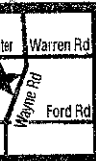

THE LANDINGS
Lakefront Apartment Living

- Cable TV Available
- Convenient to Westland Shopping Center
- Thru-unit design for maximum privacy & cross unit ventilation
- Swimming Pool & Clubhouse
- Storage in apartment
- Balcony or patio
- Air conditioning
- Dishwashers available

Located on Warren Rd. between Wayne & Newburgh Rds. in Westland

1 & 2 Bedroom Apartments

\$515
from
FREE Rent Special

Open Mon.-Fri. 9-6 • Sat. 10-5 • Sun 12-5
Phone: (734) 729-5650

Northville-Great Location

How you do it!!!
(We're doin move-in Specials \$\$\$)

- 1 & 2 bedrooms townhouses
- Full size washer/dryers
- Vertical mini blinds
- Pool/Jacuzzi/Tennis Court Jogging Trail
- Private entrances
- Fireplaces
- Carports
- Small pets welcome!

Cedar Lake Apartments
248-348-1830

Office hours Mon.-Fri. 9-6, Sat. 11-3, Sun. 11:30-3:30
Located on 6 Mile, 2 miles west of I-275

Franklin Square Apartments

1 & 2 Bedroom Apartments
FREE HEAT & WATER

Super Location in Livonia
(734) 427-6970

Map showing location at Franklin Square Apartments, near I-96, between Newburgh Rd. and Inkster Rd.

FARMINGTON

Chatham Hills
APARTMENTS

1 MONTH FREE RENT
(New move-ins only)

1 and 2 Bedroom Apartments

- Olympic Size Indoor Heated Pool
- Attached Garages
- Fully Renovated Apartments Available
- Microwave
- Central Air

CALL NOW
(866) 207-5328 toll free

Concord Towers
MADISON HEIGHTS/TROY/ROYAL OAK

Experience the Quiet, Convenience and Affordability of Concord Towers Apartments

We're minutes from Oakland Mall, movie theaters, several restaurants and I-75 and I-696. Our spacious and affordable apartment homes have plenty of room for everyone to be very comfortable. Our distinctive one and two bedroom floorplans offer ceramic tile baths, large living areas and all concrete construction for quiet living.

Come Home to Concord Towers for Location, Quality and Affordability. 6 Month Leases Available

One bedroom from \$555
Two bedrooms from \$615

Features:

- Storage in each apartment
- Fully equipped kitchen with dishwasher & disposal
- Fully carpeted
- Cable TV available
- Laundry on each floor
- Central air
- 24-hour emergency maintenance
- Lighted carports
- Intercom entry system
- Elevators

DIRECTIONS: We are located at 14 Mile and I-75, next to the Abbey Theater and directly across from Oakland Mall.

Concord Towers Apartments
OFFICE HOURS: Mon-Fri 10-5 • Sat 10-1
(248) 589-3355
32600 Concord Dr. • Madison Heights

Windemere Apartments

1 & 2 Bedroom Apartments Featuring:

- Central Air Conditioning
- Convenient To Shopping And Expressways
- Cable TV Available
- Dens Available
- 1 1/2 Baths Available
- And more...Visit Us And See For Yourself

ASK ABOUT OUR GREAT SPECIALS!
On Halsted 1/2 Mile North of Grand River in Farmington Hills

from \$620
OPEN Mon. - Fri. 9-6
Sat. 10-5
Sun 12-5

(248) 471-3625

Map showing location of Windemere Apartments at the intersection of Halsted Rd. and Grand River Rd.

DEARBORN HEIGHTS AREA
Beautiful 1, 2 & 3 Bedroom
2 BEDROOM, 2 BATH VILLA

- 24-Hour Gatehouse
- Dishwasher
- Vertical Blinds
- Air Conditioning
- Fitness Center
- Tennis Courts
- Swimming Pool
- Furnished Apts available

FROM ONLY \$560

313-562-3988

Open 7 Days - Mon-Fri • 9:00am-7:00pm
Sat • 9:00am-5:00pm - Sun • 12noon-5:00pm
BEECH DALY, SOUTH OF CHERRY HILL

CANTON

SPACIOUS 1 & 2 BEDROOM

- Washer/Dryer hook-up
- Self-cleaning oven
- Vertical Blinds
- Swimming Pool
- New Fitness Center
- Pets Welcome
- Furnished Apts. Available

Free Rent
Call for details!

Autumn Ridge
Cherry Hill at I-275
734-397-1080
Open 7 Days
Mon-Fri 9am-9pm
Sat 9am-5pm • Sun 12-5pm

WESTHAVEN MANOR
Retirement Community

- Lovely Apartments
- Scheduled Transportation
- Meals served every day (optional)
- Activities Coordinator
- Pets Welcome

All Residents 55 and Older
34601 Elmwood, Westland
734/729-3690
TDD 1-800/649-3777
Equal Housing Opportunity

W. BLOOMFIELD

FREE RENT
Call For Details!

Orchard Lake & Middlebelt

BLOOMFIELD ON THE GREEN

- 1 & 2 Bedroom Apts.
- Air Conditioning
- Pets Welcome
- Dishwasher
- Microwave
- Vertical Blinds
- Carports Available
- 2 Pools
- Fitness Center
- Furnished Apts. Available

248-682-2950
OPEN 7 DAYS • MON-FRI 9am-9pm • SAT 9am-5pm • Sun 12-5pm

PLYMOUTH HILLS APARTMENTS
City of Plymouth

- 1 & 2 Bedroom
- Washer-Dryer Incl.
- Dishwasher
- Air Conditioned
- Window Treatments
- Walk to Downtown
- Easy Access to I-275

HOLIDAY SPECIAL \$\$\$\$
734-455-4721

PLYMOUTH SQUARE APTS.
Spacious 1 bedroom, 825 sq. ft., air conditioning, window treatments. \$640. 734-455-6570.

ROCHESTER - 850 sq. ft. 1 bedroom apt., includes heat, water, appliances. No pets. \$565/mo. 120 Campbell. (248)505-8414

ROMULUS
\$350 MOVES YOU IN!!
Plus Free Heat, and Free Cable. Going fast!! (734) 941-7070

WINTER SPECIAL
SAVE \$700

Extremely large 1 & 2 bedroom apartments feature spacious rooms and closets, oversized patios/balconies, deluxe kitchens, vertical blinds, central air, covered parking for select units. The area's best value from only \$680. EHO.

TREE TOP MEADOWS
10 Mile & Meadowbrook
(248) 346-5593

HIGH RISE ARTISTRY

From premium-view studios up to expansive 1,2 & 3 bedroom suites including private covered parking from \$900-\$2,365

Viewing Weekdays until 5 p.m.
Evenings & Weekends by appointment

555 South Old Woodward Avenue, Birmingham
248-645-1191

HORTON COMMERCIAL REALTY SERVICES, INC.
Your Assurance of Quality Living and Business Environments

FRANKLIN AREA WEATHERSTONE TOWNHOUSES

Spacious 2 & 3 bedroom Townhomes. Large eat-in kitchen, fireplace, basement, security system, 2 car attached garage. Secluded wooded setting, convenient location.

FROM \$1545/mo.
29800 Franklin Rd.
Northwestern across from Franklin Racquet Club
Open 7 Days
248-350-1296.

Southfield
Get Your Free Shopping Spree at The Kensington
248-644-0059

Southfield
Get Your Free Shopping Spree at Carnegie Park
248-355-2211

"WINTER SPECIAL"
WESTLAND CAPRI California Style Apts.
• 1 bedroom from \$550
• Heat & water included
• Cathedral ceilings
• Balconies • Carport
• Fully carpeted
• Vertical blinds
• Great location to malls
• Livonia school system
(734) 261-5410

ROYAL OAK - Across from Beaumont Hospital. Deluxe 2 bedroom apts with basement. Starting \$675. 248-521-1984.

ROYAL OAK-deluxe 1 & 2 bedroom, with basement, parking. Across from Beaumont. Special! 248-521-1978

Westland Barclay House Apts.
Extra large 1 bedroom. Quiet, clean. Air, heat appliances included. \$500 810-229-8748

Westland Estates
On Wayne Rd. S. of Warren
Spacious 1 bedroom
700 sq. ft. - \$540
Price shown is for 1 yr. lease
Shorter leases available
Great location/heat/water/pool
Blinds/air/no pets
much more

(734) 722-4700

Troy

Three Oaks
Holiday Special!
Move in by January 6, 2002 and
SAVE \$1,000
Or More!!!!
Call Today!
Don't Delay!
248-362-4088
Wattles Rd.(17 Mile) between Crooks & Livornos
www.paragonapartments.com

\$499 MOVES YOU IN

1 & 2 Bedroom Apts.
1 Bedroom Starts at \$565
2 Bedroom Starts at \$685
FREE HEAT & WATER
12 MONTH LEASE ONLY
WAYNE FOREST APTS.
(734) 326-7800

Westland

Happy Holidays!
\$1,000* Rebate
1 & 2 Bedroom Apartments
Free Heat*

- Free Carport
- Tennis Courts
- Clubhouse
- Exercise Facility
- Beautiful Views of Land-scaped Grounds
- Many Extras
- Livonia Schools

CALL TODAY!
(734) 459-6600
On Joy Rd. between Newburgh & Hick.
*on select units for limited time
www.paragonapartments.com

Westland

Happy Holidays!
\$1,000* Rebate
2 Bedroom Apartments
•Supersize Closets
•Breakfast Bar
•Intercoms
•Cable Ready
•Central Heating & a/c
•Livonia Schools

CALL TODAY!
(734) 422-5411
On Warren Rd. between Wayne & Newburgh
*on select units for limited time
www.paragonapartments.com

WESTLAND HAWTHORNE CLUB APARTMENTS
On Merriman, between Ann Arbor Tr/Warren
1 & 2 bedrooms
FREE HEAT

\$300 OFF 1st mo. rent

- Livonia School District
- Air Conditioning
- Pet section available

888-221-2978
Mon-Fri. 9:30-5:30 (closed 1-2), Sat-Sun 10-4

VENOY PINES APARTMENTS
• 1 & 2 bedroom apts. some with fireplace
• Clubhouse
CENTRALLY LOCATED IN WESTLAND
(734) 261-7394

400 Apartments/Unfurnished

WESTLAND
5995 N. WILDWOOD
WAYNE/FORD RD. AREA

- Gas & Water Included
- Laundry Facilities
- Appliances

1 & 2 BEDROOMS
FROM \$515

* \$300 SECURITY DEPOSIT SPECIAL

(734) 721-0500

401 Apartments/Furnished

WATERFORD DIRECT Cass Lake waterfront 1000 sq. ft. 1 bedroom executive apartment with fireplace & garage. \$950. (248) 739-5655

402 Condos/Townhouses

BIRMINGHAM
501 E. 14 MILE - Near Pierce. Beautifully updated 2 bed/1 bath townhouse. All white cabinets. 1 car garage. Available Jan. 1. \$615
\$10975. No pets.
Call The Benelike Group weekdays at 248-642-8686.

BLOOMFIELD HILLS - 801 Long Lake, Willoway Condos, 2 bedroom, 2 bath Large family room, lots of storage, Bloomfield Schools, pool. \$975/mo. 248-268-7167

PLYMOUTH - 2 bedroom, 2 1/2 bath condo. 2 car attached garage, laundry room, fireplace, redecorated throughout. Includes major appliances. Within walking distance of downtown Plymouth. No pets, non-smoking home, \$1400/mo. Available in Dec. 734-459-3546 or 734-223-7525

PLYMOUTH - 2 bedroom, 950 sq. ft. New carpeting & paint, all appliances, washer/dryer, C/A, balcony, fireplace, carport, private entrance, month to month lease, pets OK. \$950. 919-931-4363

PLYMOUTH CONDO - 2 bedroom, pool, laundry, carport, includes heat. Immediate occupancy. \$695/mo. 734-922-8957

ROYAL OAK - 2 bedroom, central air, finished basement, deck, washer/dryer. Available 1/2. \$975/mo. + sec. (313) 303-2712

SOUTHFIELD - Franklin Rd. furnished 3 bedroom, 2 1/2 bath, newly renovated, \$1600/mo. plus utilities. 248-357-2079

TROY SQUARE Lake & Livornois - 3 bedroom, 3 bath, attached garage, no basement, \$1300/month. No credit checks. (248) 594-3373

TROY SQUARE Lake & Livornois - 3 bedroom, 3 bath, attached garage, no basement, \$1300/month. No credit checks. (248) 594-3373

403 Duplexes

LIVONIA 2 BEDROOM, 1.5 bath, finished basement, air, all appliances. \$850/month. (734) 421-8050

NORTH ROYAL Oak - 2 bedroom brick ranch brick ranch w/basement. \$795. (734) 421-8050

NORWAYNE - 2 bedroom updated kitchen & bath, carpeted, freshly painted, large yard. \$639/mo. 313-278-0282

WESTLAND - 2 Bedroom, full basement. New furnace with central air. Ultra clean, move right in. From \$645/mo. now thru Dec. 31st. 734-721-8111

WESTLAND - Near Palmer and Venoy. Nice and clean, 2 bedroom. \$575/mo. (800) 858-8641

WESTLAND - Norwayne, 3 bedroom, next to park, fenced yard, \$650/mo. (734) 421-8872

WESTLAND/NORWAYNE, Very Nice 2 bedroom, pets ok, fenced yard, hookup for washer/dryer \$600/mo 734-721-0259

404 Flats

BIRMINGHAM 2 bedroom flat available now @ \$975/mo. Neutral carpeting, fireplace, appliances. Walk to town. No smokers. No pets. (248) 642-2800

HANNETT-WILSON & WHITEHOUSE

FERNDAL - Beautiful, large 2 bedroom lower, hardwood floors, C/A, storage, nice yard, great street. \$795. 248-545-4244

405 Homes

AAA CREDIT or BAD CREDIT
Buy the home of your dreams. for \$0-\$2,850 down! **FOR THE LOWEST RATE IN TOWN**
Call **ROBERT CLOUD** 1-877-997-1608 Fairway of America, Inc.

AAA HOUSES & APARTMENTS All areas, all prices! Call for FREE list. North Bloomfield Properties 248-366-8484 www.northbloomfield.com

AUBURN HILLS - 4 bedroom, 1.5 bath, all appliances, dining room, den, basement, \$895. RENTAL PROS (248)373-RENT

Beverly Hills IMMEDIATE OCCUPANCY
Cheerful house! Open floor plan. C/A, all appliances, garage, fenced. Walk to Birmingham schools & shopping. \$1375/mo. Real Estate One, (248) 875-6020

BIRMINGHAM & ALL CITIES RENTALS - SINCE 1978
OWNER & REALTOR® LISTINGS
HOUSES - CONDOS - APTS.
ShareNet Realty
Leasing-Management-Sales
248-642-1620
7255. Adams, #19, Birmingham

BIRMINGHAM - 1244 Emmons. 3 bedroom ranch, 2 car garage, fenced yard, central air, new carpet. Available Dec. \$1150/mo. Lease. EHO. THE BENELIKE GROUP 248-642-8686.

BIRMINGHAM - Immaculate 3 bedroom, 2 car garage, C/A, appliances, walk to downtown. \$1300/mo. (248) 606-0291

BIRMINGHAM 1200sqft, 3 bedroom, 1.5 bath, 897 E. 14 Mile. \$995/mo. Beautifully updated, lease option 248-797-5348 www.smartgateway.com/rent

BRIGHTON - 3 bedroom, basement, all appliances, garage, lawn care included. RENTAL PROS (248)356-RENT

CANTON - beautiful 1842 sq. ft. colonial, 3 bedroom, 2.5 bath, new carpet and kitchen, wooded yard on cul-de-sac. Plymouth-Canton schools. Won't last! \$1695/mo. (734) 516-2492

CLARKSTON - All sports lkfrnt. 3 bedroom, finished basement, fenced, great view, \$900. RENTAL PROS (248)373-RENT

DEARBORN - 2 bedroom ranch, basement, garage, fenced yard, \$675. RENTAL PROS (734)513-RENT

DEARBORN HGTS - 3 bedroom brick ranch, utility room, fenced yard, \$750. RENTAL PROS (734)513-RENT

DEARBORN HGTS SOUTH - Option to own. 2 bedroom, 2 car garage, ok, fenced yard. \$800/mo. (734) 513-6730

DEARBORN HTS - House for Lease. 2 bedrooms, full basement, all appliances included. \$425 every 2 weeks. Need security & references. Call Agent, Ron Reynolds 248-866-7245

DEARBORN - (West) 3 bedroom brick home, basement, attached garage, \$990/mo. Remax Preferred. 248-347-2000

FARMINGTON & ALL CITIES RENT-A-HOME
TENANTS & LANDLORDS 248-642-1620

FARMINGTON HILLS 2 bedrooms, appliances, \$725/mo. Immediate occupancy 734-525-2794 (734) 223-6523

FARMINGTON HILLS - 3 to 4 bedrooms, 2 baths, all appliances, 2 car garage, \$1500/mo. Occupancy Jan. 1, '02 negotiable. (248) 661-4335

FARMINGTON HILLS 2 bedroom ranch, nearby school. \$775/mo. (248) 868-0083

FARMINGTON HILLS - 3 bedroom, 2 bath, appliances, 2 car garage, air, deck, nice location, nearby schools. Rent \$1800/mo. Call (248) 324-5021

FARMINGTON HILLS - 3 bedroom, appliances, garage, pet, welcome, \$850. RENTAL PROS (248)356-RENT

FARMINGTON HILLS - 2 bedroom, appliances, storage shed, fenced yard, \$550. RENTAL PROS (248)356-RENT

FARMINGTON HILLS 4 bedroom, 3100 sq. ft. Immaculate, huge, new kitchen & baths. Library, family room. \$2275/mo. 248-626-9491 or 885-6382

GARDEN CITY 2 bedroom super clean, nice home, new paint. Basement, fenced yard, appliances Available now \$835/mo + security 734-525-4403

GARDEN CITY - Ranch, remodeled, garage, appliances, pets OK, option to buy, \$750. RENTAL PROS (734)513-RENT

GARDEN CITY - WHY RENT
Own your own home. 0 to 3% down. Short term employment OK, credit problems OK, bankruptcy OK. Call Randy Lesson Metro Finance 248-610-9576

KEEOG HARBOR - Buy option, 3 bedroom bungalow, appliances, basement, neg. term \$900/mo. RENTAL PROS (248)373-RENT

LAKE NEPESSING - waterfront, 1/2 hr north of The Palace, 3 bedroom, all appliances, available immediately, \$1100/mo. Ask for Sandy 810-989-1839

LIVONIA - 3 bedroom, attached garage, appliances, fenced, option to buy, \$900. RENTAL PROS (734)513-RENT

LIVONIA - 3 bedroom, 1.5 bath, C/A, appliances, finished basement, 2-car garage, available Jan. 1st. \$1050/mo. 734-261-8315.

LIVONIA - 3 bedroom, 1.5 bath, 1100 sq. ft. ranch, new kitchen, all appliances, finished basement, fenced lot, 2 car garage, Livonia Schools, \$1300 + deposit. (734) 635-0007

LIVONIA 3 Bedroom home for rent. Call for details. (248) 477-0751

LIVONIA - WHY RENT. Own your own home. 0 to 3% down. Short term employment OK, credit problems OK, bankruptcy OK. Call Randy Lesson Metro Finance - 248-610-9576

MILFORD - 2,650 sq. ft., colonial. 2 fenced acres, 4-5 bedrooms, 3 baths, clean. \$1,700. Near I-96/GM Frig. (800) 658-6641

ORION TWP.
Builder's model. Beach & boating privileges on Lake Voorhees. Great room, first floor master bedroom suite floor plan. 4 bedroom, 2.5 baths, 2,400 sq. ft. \$1,900 mo. Option to buy. Visit us at www.3279SANDOVAL.com
Call RICK RENO (888) 475-8192
RE/MAX in the Hills

OXFORD - 3 bedroom bungalow, appliances, basement, remodeled, pets allowed, \$895. RENTAL PROS (248)373-RENT

PLYMOUTH - FOR LEASE
Beautiful in town location, 4 bedroom colonial. Large fenced yard w/2 car garage. Available 2/1/02. Call Renee Elliott, (248) 466-1100
248-466-5000 or 734-453-9911

PLYMOUTH/SALEM TWP.
Historical home in lovely country setting on spacious grounds. Well maintained, 4 bedroom, 2 1/2 bath, kitchen appliances, fireplace, 3 car garage, basement, 4000 sq. ft. Plymouth schools. \$2100/mo. Call Maggie: (734) 453-7272

PONTIAC'S BEST - 3 bedroom ranch, hardwoods, basement, car garage, fenced, \$800. RENTAL PROS (248)373-RENT

REDFORD - 4 bedroom appliances, fenced yard, pets negotiable, \$800. RENTAL PROS (248)356-RENT

REDFORD - 2 bedroom, 1 bath, new & clean new paint & carpet, washer/dryer, fenced yard, \$675/mo. 734-453-3589

REDFORD, 1100 sq. ft. 3 bedroom house, stove, refrigerator, 1 1/2 car garage, \$775/mo. 2.5 utilities, 1/2 mo. security deposit. One year lease. No pets. Available immediately. Call 248-442-8850

REDFORD TWP - 2 bedrooms, one 3 bedroom, basement, garage, fireplace, appliances, air. From \$785. Dave 313-256-5678.

REDFORD TWP - 3 bedroom, basement, appliances, carpeted, garage, fenced. No pets. \$925/mo. 248-685-8138

REDFORD TWP - Brick ranch. 20476 Sumner, 3 bedrooms, 2 1/2 car garage, finished basement, air, appliances, fenced yard. Reduced!!!! \$895. Available Jan. 3rd. Shown starting Dec. 29. @ 4:30pm. Office: 248-593-0064 Mobile: 313-920-5966

REDFORD - WHY RENT
Own your own home. 0 to 3% down. Short term employment OK, credit problems OK, bankruptcy OK. Call Randy Lesson Metro Finance - 248-610-9576

RENT TO OWN - One of my houses! Could be Zero Down. For more info leave message: 734-713-0021

ROCHESTER - 4 bedroom home w/appliances, basement, on 1 acre. Avondale schools. \$1000. RENTAL PROS (248)373-RENT

ROCHESTER IN-TOWN/By St. Andrews Church, 2 bedroom, bath. All updates, beautiful wood floors, \$1400/month. 3 bedroom, 2.2 bath. All updates, beautiful wood floors. \$1800/month. Both have 2 car garage with opener and central air. Rents are available from current tenants. (248) 877-1013

ROYAL OAK & ALL CITIES RENT-A-HOME
TENANTS & LANDLORDS 248-642-1620

ROYAL OAK - 2 bedroom renovated, 1 car garage, new carpet, new appliances 1312 W. Winemere, \$875/mo 248-613-3400

ROYAL OAK - 3 bedroom, appliances, carpet, dining room, \$780. RENTAL PROS (248)356-RENT

SOUTHFIELD - 3 bedroom, appliances, fenced yard, pets negotiable, \$845. RENTAL PROS (248)356-RENT

SOUTH LYON - On the golf course! An executive, 3 bedroom plus den/finished walkout basement. Sprinkler, deck, alarm system. Available now. \$2395/mo. Contact Debbie Jodway, 248-538-1389 x 230

SOUTH LYON - 1,400 sq. ft., 3 bedroom, 1.5 bath, basement, attached garage, option to buy, \$1,100/mo. Call Appliances 1312 W. Winemere, \$875/mo 248-613-3400

TROY - 3 bedroom ranch, fireplace, attached garage, furnishings available. No smoking or pets \$995/mo. 810-598-5127

WARRENDALE - Ford Rd./Evergreen, 2 Bedrooms, basement, \$600/mo + \$900 security (313)271-6993

NW WAYNE - Quiet, treed area. 35302 Ash. Sharp, 2 bedroom ranch, fenced, garage, 2nd fl. utility, \$2500/Mo. 248-855-8564

W. DEARBORN
Telegraph/Oxford, 3 bedrooms, basement, garage, c.a., appliances, no pets. \$850/mo. (313) 278-8462

WEST BLOOMFIELD TWP.
5 bedroom, 3 bath, 3000 sq. ft., garage, acre lot, horse shoe drive, \$1400/mo. 734-737-9962

WESTLAND - 3 bedroom brick ranch, appliances, air, 2 car, pets ok. \$1100/mo. D&H Properties (248)737-4002

WESTLAND - 3 bedrooms, full basement, pool, \$1250/mo. \$50 reduction if paid by the 1st. 734-461-0505

WESTLAND - 2 bedroom, 2 car garage, section 8 ok, fenced for pets. \$650. RENTAL PROS (734)513-RENT

WESTLAND - 2 bedroom, carpeted, 2 car garage, fenced yard, \$795. RENTAL PROS (734)513-RENT

WESTLAND - WHY RENT
Own your own home. 0 to 3% down. Short term employment OK, credit problems OK, bankruptcy OK. Call Randy Lesson Metro Finance - 248-610-9576

409 Southern Rentals

KIAWAH ISLAND S.C. - Select 1-10 bedroom accommodations in choice island locations. Pam Harrington Exclusives 800-845-6966 or www.kiawahexclusives.com

411 Vacation Resort Rentals

BOYNE COUNTRY SKI RENTAL - 5 bedrooms, 3 baths. TV's, VCR's, microwave & dishwasher. 734-420-1274

GRAND CAYMAN vacation front Northside Villa ocean front, 3 bedroom, c.a. Call for brochure/info. 248-642-7671

HARBOR SPRINGS AREA
SEASON
Graham Management
165 E. Main, Harbor Springs, MI 49740 231-526-9671

HARBOR SPRINGS/BOYNE HIGHLANDS
Ross Cottage, on the 16th green, 2200 sq. ft., family room, living room, dining room table, 4 bedrooms, 3.5 baths, sleeps 8-10, in-room jacuzzi, gas fire place, cable, modern access. Not available from 12/26/01 to 1/3/02 or President's Day. No pets, non-smoking building. \$400/day weekend, \$250/day mid-week, \$1500/week. Carolyn (313) 881-5823

HARBOR SPRINGS
Harbor Cove Condo. 2 bedroom, near Nubs Nub & Boyne Highlands. 231-798-8366

HARBOR SPRINGS - luxury apt. in renovated historic building, 2 bedrooms, 1 1/2 baths. Sleeps 6. Washer/dryer. 734-429-4630

MIAMI BEACH, Millionaires Row, near S. Beach. Large 2 bedroom, 2 bath. Redo. Available Mar-Apr 248-760-1818

NAPLES/ESTERO 2 bedroom, 2 bath condo, brand new, full furnished & decorated, beach access, golf included, full service golf club, fitness center, available January-April. 30 day rental. \$9500/month. (248) 685-3211

SANIBEL & CAPTIVA ISLANDS, FL
Vacation rental.
1-800-237-7526
On-line bookings:
www.vip-vacation-rentals.com

SARASOTA-LIDO BEACH 2 bedroom, 2 bath available Mar, 30-Apr 13. \$1350/week. 248-737-9481 248-330-7715

WESTLAND - 3 bedroom, carpeted, 2 car garage, fenced yard, \$795. RENTAL PROS (734)513-RENT

WESTLAND - 3 bedrooms, full basement, pool, \$1250/mo. \$50 reduction if paid by the 1st. 734-461-0505

WESTLAND - 2 bedroom, 2 car garage, section 8 ok, fenced for pets. \$650. RENTAL PROS (734)513-RENT

WESTLAND - 2 bedroom, carpeted, 2 car garage, fenced yard, \$795. RENTAL PROS (734)513-RENT

WESTLAND - WHY RENT
Own your own home. 0 to 3% down. Short term employment OK, credit problems OK, bankruptcy OK. Call Randy Lesson Metro Finance - 248-610-9576

412 Living Quarters to Share

AAA RATED
All Ages, Tastes, Occupations, Backgrounds & Lifestyles.
"Our 20th Year"
HOME-MATE SPECIALISTS
(248)-644-6845
30115 Greenfield, Southfield

ALL CITIES SINCE 1976
"QUALIFIED"
ROOMMATES
FREE PREVIEW
SHARE REFERRALS
725 S. Adams, Birmingham

BEVERLY HILLS - Beautifully furnished home. Full house privileges. FREE storage. \$450/mo. plus 1/2 utilities. 248-52-5769

FARMINGTON HILLS FEMALE
TO SHARE 2 bedroom/2 bath, washer/dryer, \$425 + 1/2 utilities. 248-476-3376

MADISON HEIGHTS FEMALE
ONLY 1/2 room available. Clean, attractive home. (248) 398-7591

ROCHESTER AREA house privileges. No pets. Call early am at (248) 550-3203

63 YEAR Old Male wishes to share an apartment w/ honest person. Joy Rd./Newburgh area. Master bedroom and private bath. \$370/mo. all utilities included + cable. Call between 10:30am & 4:30pm or 7:30pm & 9:00pm (734) 207-7391

BEECH DALY/6 Mile - Share Vastly lived, carpeted, premium cable, private entrance; mature male. (313) 535-3419.

FERNDAL & REDFORD - Air, Jacuzzi in rooms, maid service, H&B. Low daily/weekly rates. Tel: 99 in 313-58-4100 Royal Inn 248-544-1575.

HAZEL PARK/ NW DETROIT/ REDFORD
\$300-\$425/mo. 810-212-3772

LARGE UP STAIRS ROOM
for rent in Redford w/ access to house and garage. \$500/mo. including utilities. 1st and last. No pets. (313) 543-1628

LIVONIA PRIVATE ENTRANCE
Clean, bath, furnished, sleeping. Via 14th, 1/275, 6 Mile/Newburgh \$100/wk. Cable. 734-464-1690

SHARE 3 bedroom home, Redford, Utilities & cable included. Must like dogs. Non-smoker. \$450. 313-541-1287

414 Rooms

BEECH DALY/6 Mile - Share Vastly lived, carpeted, premium cable, private entrance; mature male. (313) 535-3419.

FERNDAL & REDFORD - Air, Jacuzzi in rooms, maid service, H&B. Low daily/weekly rates. Tel: 99 in 313-58-4100 Royal Inn 248-544-1575.

HAZEL PARK/ NW DETROIT/ REDFORD
\$300-\$425/mo. 810-212-3772

LARGE UP STAIRS ROOM
for rent in Redford w/ access to house and garage. \$500/mo. including utilities. 1st and last. No pets. (313) 543-1628

LIVONIA PRIVATE ENTRANCE
Clean, bath, furnished, sleeping. Via 14th, 1/275, 6 Mile/Newburgh \$100/wk. Cable. 734-464-1690

SHARE 3 bedroom home, Redford, Utilities & cable included. Must like dogs. Non-smoker. \$450. 313-541-1287

422 Office Space

(See Class #395)

BRIGHTON - Office spaces, various sizes. Prime parking & location. Downtown.
Call Nan (810) 229-6446

407 Mobile Home Rentals

FARMINGTON HILLS
1 & 2 bedroom, appliances, window treatments, air. No dogs. Call: (248) 474-2131

"It's All About Results"
1-800-579-SELL
(7355)

Personal Scene

Respond to these exciting area singles, call **1-900-226-9960**
(\$2.19 per minute, \$2.19 per call connect fee, 18 or older)

Respond using your Visa/Mastercard
1-800-630-2941
VISA MasterCard

For more ads visit
PERSONAL SCENE
<http://livonia.webfriends.com>

WHY HESITATE?
Single white female, 38, no children. Looking for a goal oriented, serious minded, unattached, grown up male for companionship and possible relationship. My interests include music, theater, movies, animals and children. BOX 12590

JUST A CALL AWAY
Tall, blonde, divorced white female, 58, medium build, non-smoker. In search of a very tall white gentleman, 5'8" to 6'4", under 245 lbs, who is honest, financially independent and enjoys dancing, classic movies, winter walks. For friendship, serious relationship or long term relationship. BOX 14158

CAMPFIRE GIRL
Strawberry blonde, 28 yrs old, 5'9", never married. Looking for a man for friendship that is also marriage minded, outgoing and fun. I enjoy travel, theater, camping and music. BOX 14179

OAKLAND COUNTY GALL
Divorced female, grown children, long red hair, attractive, 51, nurse, smoker, 5'4", 155 lbs. Not into sports or mind games. Seeks honest male that I can have a relationship with. BOX 32503

GOOD FRIENDS & CHAT
I am seeking a intelligent educated, attractive, 32 yrs old, white female, not a nag. Seeks an older man who is secure and wise, for friendship and love. BOX 11134

IT TAKES TWO
Young looking, 51, 5'4", slim, well proportioned. Marketing Representative, no children, non-smoker, outgoing, fun, romantic and humorous. Seeks an attractive, emotionally and financially secure for friendship leading to more. BOX 13660

LET'S SEE A MOVIE
33 yr old, single white female blonde hair, blue eyes, 5'8", non-smoker who enjoys working out, movies etc. Seeking 29-39, single white male to spend time with. Wayne County BOX 25338

DOWN RIVER FEMALE
Single white female, 40, 5'7", weight height proportionate, brown hair, hazel eyes. Enjoys horseback riding, swimming, dining out, movies. Seeking dependable, secure, single white male, 35-42, for possible relationship. Wayne County BOX 33719

SIMPLY IRRESISTIBLE
Pretty, petite, passionate, divorced white female, 40, 5'4", 115 lbs. Seeks non-smoking, single white male, over 38, for dating and relating. Lets create special and watch them fly! BOX 25332

NO GAMES
Single white female, 27, in search of a single white male, 29-39, financially, emotionally secure, family oriented, enjoys a wide variety of interests, like music, being by the water, reading, for friendship, possible relationship. Wayne County BOX 26997

INTRODUCE YOURSELF
Attractive, single white female, 5'4", 130 lbs, non-smoker, financially and emotionally secure. Seeks gentleman, 45 to 60, non-smoker, with old fashioned, easy to get along with. Like oldie music, dining out, gardening, antiques, and open to new things. BOX 11193

POSSIBLE CONNECTION
An attractive brunnette, 5'4", 115 lbs, single white professional female, with great smile and good heart, enjoys family and friends, boating, Red Wings and you, if height, weight proportionate, humorous, caring, financially stable and emotionally available. Wayne County BOX 25014

ATTRACTIVE BRUNETTE
Outgoing, petite, and alive in Plymouth. Looking for an attractive non-smoking, single white male, 48 to 58, who is trustworthy, emotionally/financially secure, with no dependents. Someone with a life for life. Wayne County BOX 27028

WHY HESITATE?
Male, 48, 5'6", 185 lbs, black/silver hair, sometimes with beard. Seeks open minded, honest person who's ready to take on the responsibilities of a monogamous relationship. BOX 12302

FLOWERS FOR YOU!
White widowed male, professional, 55', 180 lbs, blonde hair, blue eyes, enjoys the outdoors and candle light dinners. Looking to meet a single female, for friendship. Age open BOX 12339

COME AS YOU ARE
32 yrs old, employed, single white male, travel, conversation, dining, beach, camping, movies, concerts, dinner. Looking for a woman who is real - not hugging up on height and weight. BOX 12449

PLEASANTLY PLUMP?
Go ahead and call open minded, single white male 39, easy to talk to, romantic and adventurous. Seeks single white female 24-42, for meaningful relationship. Wayne County BOX 25010

LET'S TALK
Tall, 63, 270 lb, small business owner seeks bright traditional interesting lady for boating, classical music, travel, conversation, dining, dancing and most normal activities. I do want to talk with you so let's talk. Oakland County, BOX 27032

STARTING OVER!
Caring, affectionate, loving, hard working, divorced white male, 57, 270, silver fox hair, 175 lbs. Loves ocean beaches, spending quality time together. Seeking friendship for monogamous relationship, 40 to 50 yr. BOX 25013

ALL AMERICAN TYPE
Mature athletic type 50 plus, blonde 6'3", 205 lbs, professional attractive diverse interest active lifestyle. Seeks outgoing, fit, attractive, sexual relationship. You should create sparks through dating, travel, long term relationship. Oakland County BOX 35985

LATE FIFTIES
Single female, 58', 175 lbs, Auburn hair, blue eyes, non-smoker, financially stable, enjoys camping, long walks, games, quiet times at home and more. Looking for a female with similar interests, for possible relationship. BOX 10700

TAKE IT FROM THERE
Girl Single male 47, 165 lbs, 5'9", brown hair, seeking long term relationship with a lady in early 40s with a nice build and shape. I live in the Wayne County area and will call you back. BOX 10746

The Publisher assumes no liability for the content of, or replies to, any advertisement or copy greeting. Such liability rests exclusively on the advertiser or respondent. The advertiser and respondent agree to indemnify and hold the publisher and Advanced Telecom Services, its employees and agents harmless from all costs, expenses, liabilities and damages resulting from or caused by this publication or recording placed by the advertiser or any reply to same. ATS reserves the right to edit or reject any ad. The advertiser and respondent agree that they are not to be held liable for any voice greetings will be rejected if they contain last names, phone numbers, any addresses, e-mail addresses or explicit sexual references. You should screen your responses carefully. First greetings should be held in a public place. The publisher will not accept or publish any advertisement or copy greeting that is obscene, defamatory, libelous, or otherwise in violation of applicable laws. Customer service is available by phone toll free 1-888-258-4448, 9:00-5:30 EDT. Copyright ATS 12/25/01

Personal Scene

Respond to these exciting area singles, call **1-900-226-9960**
(\$2.19 per minute, \$2.19 per call connect fee, 18 or older)

Respond using your Visa/Mastercard
1-800-630-2941
VISA MasterCard

For more ads visit
PERSONAL SCENE
<http://livonia.webfriends.com>

WHY HESITATE?
Single white female, 47, slender, blonde hair, hazel eyes, enjoys golf, swimming, boating, people. Looking for a single white male, 42-53, who's genuine, down to earth, stable, for dating, possible long term relationship. Wayne County, BOX 35985

LOOK NO FURTHER
Tall, slim and blonde, retired model and teacher, would like to find a special man to share my life with. BOX 10688

LET'S ROLL!
Divorced white female, 48, tall and slender, looking for a gentleman who enjoys the outdoors and life wants to travel, and is honest and sincere. BOX 10761

SO MUCH TO OFFER
Single white female, old-fashioned, with blue eyes and blonde hair, seeks man with Christian values for a long term relationship. BOX 10659

READY TO SETTLE DOWN
Divorced white female, 55', 130 lbs, dark hair, outgoing, likes movies, concerts and dining out. Looking for a tall, handsome man, 60 yrs or older, who would like a monogamous relationship. BOX 11120

TOUCHING HEART
55-yr-old, comfortable in Lewis and a Gown, 5'4", curly brown eyes, nice turned up nose, pretty inside and out, likes opera, boating, fine dining, people, children and animals, mix well in crowds, cares about people. BOX 12294

I STILL BELIEVE
I am 5'11" looking for someone tall, athletic, honest, trustworthy, with a good sense of humor. BOX 12402

JUST A CALL AWAY
I work for the federal government. I love football. Green Bay. I love to dance, dine out, walks, movies, riding the dunes up and like being with that special person. BOX 12440

THAT PERFECT MATE
Bright, intelligent, interesting lady, 5'2", medium build, very light platinum hair. Looking for a man, who's educated, caring, world traveled, 65 to 70, with traditional values for a long term relationship. BOX 19942

Pretty Lady
Black female, tall, pleasing to the eyes, seeks man with integrity and can describe himself in a similar manner, then call. BOX 14054

SOONER THAN LATER
single black female, 45, 5'4", 140 lbs, looking for the ultimate soul mate who is not afraid of commitment, enjoys movies bowling and dining out. Lets talk soon. BOX 14061

QUALITY, QUALITY
Seeking a sincere, honest, no games played, non-smoking, social drinking, single white male by a divorced white female, 54, who likes to do almost everything. Looking for friendship, companionship or something long term. West side. Wayne County, BOX 25333

SOMETHING IN COMMON?
Sweet and sassy, red head, in my mid 60's, 5'1", 145 lbs, good health, active, would like to meet a white male, 65 or over, who enjoys fishing, boating, going up north, casinos and comedy clubs. Let me know if we have something in common. BOX 10874

STYLE AND CLASS
Attractive, slender, tall and elegant, age 55, a smoker, intelligent, fun loving, warm hearted. Seek a polite gentleman, 55 to 59, tall, intelligent, smoker, interested in quiet dining, laced with conversation. BOX 10909

THE GOOD LIFE
Active white widow, honest, active, optimistic, affectionate, and a lot of fun. Seeks Catholic gentleman, 65 to 75, over 5'5" who has similar qualities. I am a senior looking to share life! BOX 10977

WARM AND SINCERE
Divorced, gold, 60, 5'6", 160 lbs, white male, no children, financially secure and easy going. Enjoys outdoor activities, dining out, movies, romantic evenings. Seeking female, 30 to 50, same interests, for serious relationship. Wayne County BOX 33923

TRAVEL INTO MY HEART
Fit, youthful white male, 80's, 5'8", many interests, loves the sun. Seeking an intelligent, attractive, carefree female companion who's free to travel and would accompany me to resorts in the Caribbean, health spas and cruises. BOX 12520

NICE GUY WYANDOTTE
Divorced white male, 47, 6', slim. Seeking available female who like myself is fit, non-smoker, and enjoys the outdoors, snowmobiles, camping, fishing, travel. For friendship and possible long term relationship. BOX 14225

LIFE'S RICH PAGES
I enjoy music, dancing, reading, outdoor activities, travel. I am 48 yr old, 6'2", white professional with brown hair and blue eyes. Looking for someone to be proportionate, attractive, 34 to 45, who has a good sense of humor and would like to share in all life has to offer. BOX 10715

men seeking women
Call 1-900-226-9960
\$2.19 per minute,
\$2.19 per call connect fee

ARE YOU THE ONE?
Somewhat disabled, white male, 45, old and considered. Seeking single white female, age open, some disability okay, for friendship and companionship. BOX 11920

LET'S BE TOGETHER
Reliable single white female, 41, handsome and articulate, seeks new female friend to spend time with. BOX 12405

WRITTEN IN THE STARS
White male, 62', 275 lbs, father of one, in search of a female to enjoy the outdoors, BBQ's, sitting at home, movies, dining out, camping, fishing and gazing at the stars. BOX 12631

Place your FREE 30 to 40 word ad,

Observer & Eccentric NEW HOME DIRECTORY

To PLACE AN AD
ON THIS PAGE CALL
734 • 953 • 2176

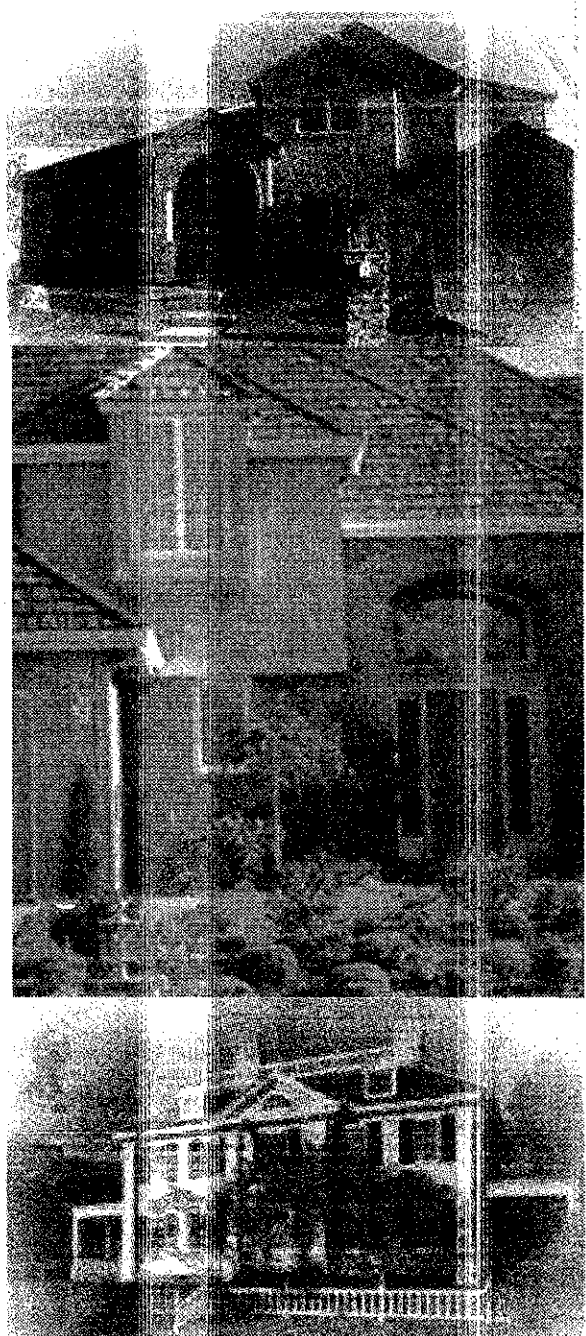
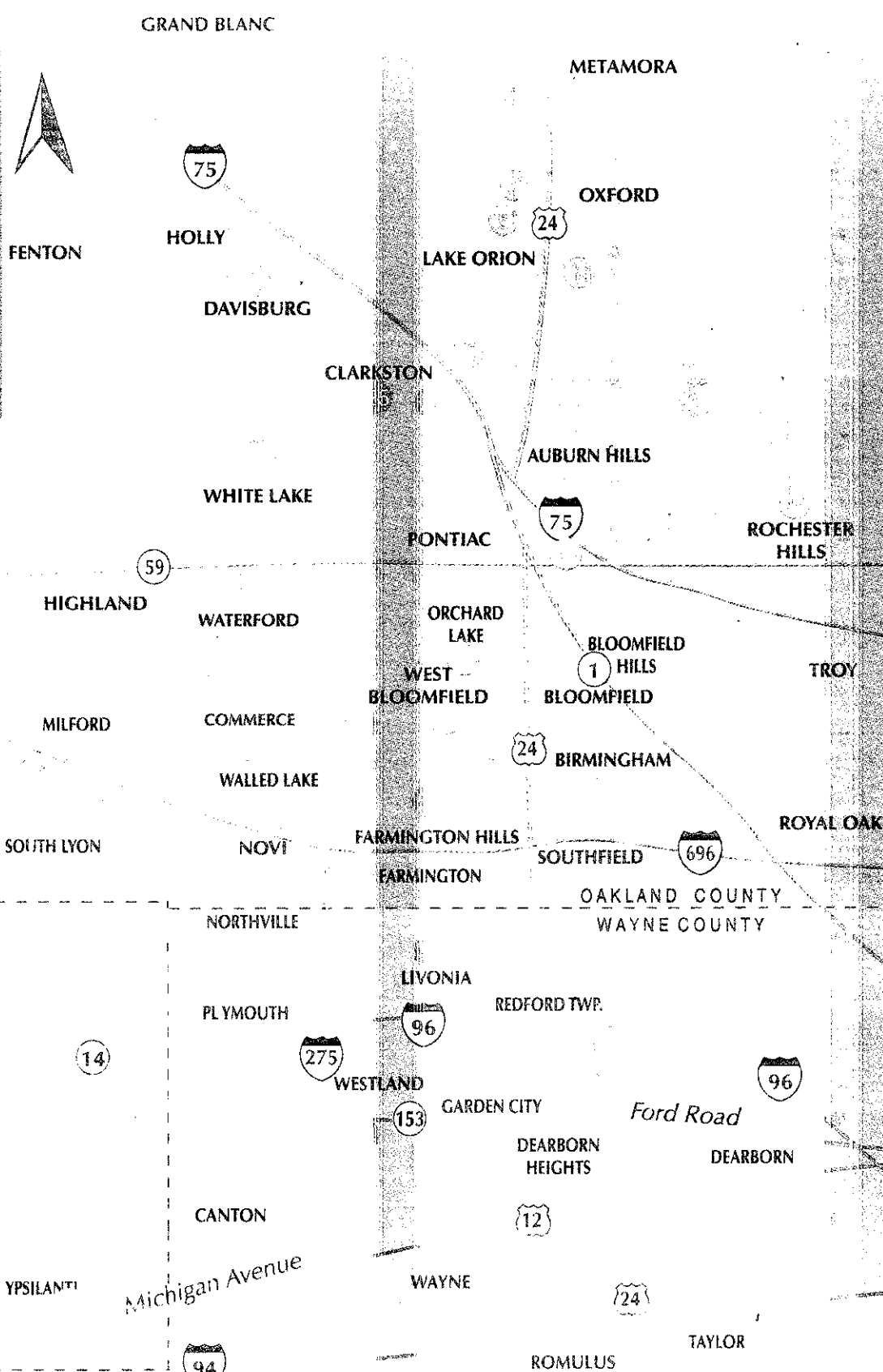

LOTS FOR SALE
STRATFORD PARK
TIMBERVIEW ACRES
ROLLING HILLS
Call (734) 559-7330

STONY CREEK RIDGE NORTH
ORLOFF HOMES
ROCHESTER
From \$359,990
3-Car Garage, 3.5 Baths, Large & Luxurious
Master Suites, 9 ft. Ceilings, Walk-out Sites
Available, Ponds & Nature Preserve & more.
W. of Deerpark, N. off Knapton Rd. 125 S.W. Rd.
(734) 486-2930

of Brighton
From the \$230's
Debbie Creek
off Grand River & Hacker
(810) 220-3623

**YOUR HOME
COULD BE
HERE!**

THE FAIRWAYS
From the \$240's
BRG Custom Homes
in Ann Arbor at
Polo Fields Country Club
Zeeb Road, South of I-94

Davenport Woods
West Bloomfield
Model Now Open
Luxury Detached Condos
Farmington Rd. N. of I-94
(248) 851-3500
Presented by
The Herman Frankel Org.

Forest Park
CONDOMINIUM
GRAND OPENING
Beautiful Ranch and Townhomes
on wooded sites. From \$152,900
32994 FOREST AVE.
CITY OF WAYNE
(734) 722-3000
Daily Except Th. 12-5
www.diamondedgehomes.com

**WALKOUT LOTS WITH
AWESOME VIEWS!**
Single Family Site Condominiums
On 1/2-3/4 acre lots
From the \$260's
Off I-24 W. of I-96
(248) 349-4550
Real Estate One

Condominiums
Off Scott Lake Road, North of M-59
Walking Trails, Pool, Garage &
Many More Features!
Starting From \$119,990
Call (248) 738-6333
or Visit Our Web Site
www.crosswinds.com

**CHECK OUT
THE
BEAUTIFUL
HOMES**

**HOMES STARTING
FROM THE LOW \$240'S**
Corner of 11 Mile & Main Road Rd.
Located 1 mile East of Pioneer Trail in Lyon, Mich.
(248) 486-2985
Healy Homes

Custom Homes
on the Lake in Northville
From the low \$600's
West Side of Beck Rd. bet. 6 & 7 Mile Rd.
(248) 348-8790
COURTESY-ESTATE and
WINEMAN & KOMER BUILDING CO.

Hartland Estates
MODEL NOW OPEN
M-59, W. of US-23, 11 miles on
Cullen Rd.
Hartland Schools
(517) 545-7540
www.Diamondedgehomes.com

**Check Next
Week For
New
Listings!**

**CHURCHILL
CROSSING**
Located in Novi on the North side of Ten
Mile Rd. between Novi Rd. & I-96
**AFFORDABLE LIVING IN
THE HEART OF NOVI**
Starting in the \$380's. Now taking reservations
Presented by Multi Building Co., Inc.
and LoPozzo Homes
734-459-7505, Ext. 22

MAPLE CREEK
From the
low \$250,000's
(248) 446-4009
Multi Building Co., Inc. &
Canzone/Maple Creek Building Co.
(located at 9 Mile & Dabrowski)

**THE
WOODS/COUNTRY
CREEK**
New Executive Plans Now Available
Decorate Models Open
Priced from the \$320's
W. side of Adams Rd. N. of Silverhill Rd.
248-340-1030
SILVERHILL

**MONTCLAIR
AT OAKHURST**
— Do not miss out! —
• Overlooking Golf Course
• Wooded Homesites
Priced from the \$260's
Clintonville Rd. S. of Clarkston Rd.
248-393-2600
SILVERHILL

Andover Farms
Last 2 Available!
Tyler Rd., West of Haggerty
From \$225 - \$250,000
(734) 697-2700
www.SC-RealEstate.net

West Bloomfield
Priced From \$299,900
Elegant 1 1/2 Story Townhome with 1 1/2
Floor Master Suite • Newly Decorated
MODELS NOW OPEN
OPEN DAILY 12-6 PM
Closed on Thursday
14 Mile Rd. & Orchard Lake
(Behind the Gateway Center) 1/2 mile
(248) 538-0200 Daily noon to 6 PM
Phoenix Gateway LLC

**YOUR AD
COULD
BE LISTED
HERE!!!**

**Hometown
Village of
Marion**
neighborhood pool, fitness center,
sidewalks & park.
Howell Schools
1/4 mile S. of I-96, W. of D-19
From the \$180's
Debra (517) 540-1300

**CEDAR
RIDGE**
Custom Homes
Priced from \$239,900
East off Rushford Rd. North of
10 Mile, 2 miles West of South Lyon
(248) 486-2930
**Tony Van Oyen
Builder, Inc.**

LaPico Homes, Inc.
**BROOKLANE
RIDGE** of Northville
from the low \$400's
248-380-5070
Located on the SE corner of
6 Mile and Sheldon

**Check This
Page Weekly
For The Latest
Development**

BROWNSTONES
of Hartland
2 Bedroom Condominium
ONLY 2 1700 sq. ft.
LEFT \$169,900
Located on Central City Parkway
(N. of Ford, S. of Warren)
(734) 326-2000

**Check Next
Week For
New
Listings!**

Wildbrook
Single Family Homes
Starting at
\$193,990
South Side of Savage between
Haggerty & Martinville Roads
Van Buren Township
(734) 697-1555

**HOMETOWN
VILLAGE
OF WATERSTONE**
Traditional neighborhood. Big front
porches, white picket fences, sidewalks
throughout. Adjacent to golf course.
From the \$190's to low \$300's
Off of Bunkle Rd. between Lake Rd.
1/2 mile W. of Lapeer Rd. in Oxford
Call (248) 969-3200

River Park
NORTHVILLE
Priced from \$190,000
36-Unit Condominium Community
Located at
Baseline & Old Novi Road
DAILY 12-6 PM
PRE-CONSTRUCTION PRICING
Carolyn (248) 449-6844
River Park Building Co. L.L.C.

**The Parks
at Stonewood**
CLARKSTON
Custom Estate Homes
from \$395,000-\$2,000,000+
Models Open 12-6 Daily
Homesites from \$125,000
248-922-9100

CENTURY WOODS
LOCATED IN OAKLAND TWP.
W. OF ADAMS, S. OF GUNN RD.
PRICED FROM \$499,000
248-814-7800
The Benelcke Group

Parade of Homes Winner!
Estates at Huntington Park
of Plymouth
Powell Rd., West of Ridge
From Mid \$400's
(734) 454-5518
www.SC-RealEstate.net

ORCHARD LAKE
W. BLOOMFIELD SCHOOLS
WINDSTREAM
CLOSEOUT
248-683-9950
Howard Stanley Custom Homes
with Babcock Development

**CHECK OUT
THE
BEAUTIFUL
HOMES**

**CHECK OUT
THE
BEAUTIFUL
HOMES**

Latam Woods Building Co.
313-291-4626

**Davisburg Fountain
Community**
RBI Development Co.
30 Detached Condominiums
(Starting at \$209,900)
10 Single Family Homesites
(Starting from \$54,900-\$59,900)
Sales Office (248) 625-4801
Near downtown Davisburg

ASHLEY OAKS
BROWNSTOWN TWP.
Priced From \$180,000
112-Unit Condominium Community
Located at Telegraph & West Rd.
OPEN DAILY 12-6 PM
PRE-CONSTRUCTION PRICING
Dennis Porvin (734) 362-8330
Ashley Oaks Building Co. L.L.C.

Beacon Hill
GOLF AND COUNTRY CLUB COMMUNITY
The Shores \$320's
The Villas \$230's
Multi Building Co., Inc. and
Babcock Development Co.
(Located on Carver Rd. just N. of Commerce Rd.)
248-684-9190

CUSTOM HOMES
Priced from \$259,900
South of 10 Mile
between Rushford & Dabrowski
248-486-2930
**Tony Van Oyen
Development, LLC**

**Check Next
Week For
New
Listings!**

**Ann Arbor
Condominiums**
Across from University of Michigan
Medical Center
Steps from Downtown Ann Arbor
From \$169,990
Call (734) 741-4758
or Visit Our Web Site
www.crosswinds.com

Raymond Meadows
Ypsilanti Township
From \$164,900
734-483-5711
Located on the Northwest corner of
Martz & Tuttle Hill Road
ITALO-AMERICAN BENVIGNA
MASTER BUILDERS

**YOUR
HOME
COULD BE
HERE!**

Amberleigh
West Bloomfield's Newest
Single Family Community
From the upper \$400's
Maple Rd. W. of Farmington
(248) 661-5353
Presented by:
The Herman Frankel Org.

BRIDGE VALLEY
Custom Estates on
1+ Acre Wooded Homesites
Home Packages
from \$750,000
Homesites from \$150,000
248-820-6603
Located in Clarkston
off Holcomb Road

**CHECK OUT
THE
BEAUTIFUL
HOMES**

**Check Next
Week For
New
Listings!**

Woodland Springs
Phases III, IV, V off Grand River across from Lake
Channing & Public Access
Homes from the \$200's
Model Grand Opening
(517) 545-1300 &
(517) 545-7580
Woodland Springs
birmingham-homes.com

Roundtree Meadows
Single Family Homes
From the mid \$200's
Walk to Orion Schools
(248) 391-2623
On Lapeer Road, 3/4 mile north
of "The Palace"
Wineman & Komer Building Co.

**Check This
Page Weekly
For The Latest
Development**

Shadowood Farm
South Lyon Schools
GOLF COURSE COMMUNITY
Builders Closeout!
only 8 left!
ONE MILE E. OF US-23 ON EMILE RD.
248-380-5070
LaPico Homes, Inc.

Victoria Park
condominiums
Beautiful, traditional, quality built
Two/Three bedroom units, with 13
acre nature area & walking paths.
One mile from Downtown Howell.
Michigan Ave. & M-59
(517) 552-8000
www.victoriaparkhowell.com

GREEN HILL PINES
Farmington Hills
26 detached Condominium houses
Ranch, Cape Cod & Colonial models
9 Mile between Drake and Haggerty
(248) 427-9322
From \$329,900
Benivigna Building Co. Inc.

**Visit Our
Website
at
www.observerand
eccentric.com**

Morgan Lake Estates
Located in beautiful Brighton Township, just north of River
Rd. on M-24, 1/2 mile W. of Lake Road
Grand Front Entrance • Lake Privileges
Tennis Courts • Walking Trails
Garden and Picnic Areas
Waterfront packages from \$490,000
Off water packages from \$400,000
For lot and home sales information
Call Fairley Road Road
810-225-9571

**VILLAGE PARK
AT STONEWOOD**
Charming homes in a village setting
Priced from the \$290's
White Lake Rd. 1/4 mile W. of Dixie
248-922-2000
SILVERHILL

**Villas of
Oak Pointe**
On Brighton Rd., 2 miles W.
of Downtown Brighton
From the low \$300's
810-220-4800

**CHECK OUT
THE
BEAUTIFUL
HOMES**

**HARTLAND
ESTATES**
Prestigious, gated entryways
Hartland Schools
Homes Starting \$130's
Phase II Opening Spring
M-59 & Cullen Rd. - 1/2 mile W. of US-23
(248) 474-0707

**Check This
Page Weekly
For The Latest
Development**

**CHECK OUT
THE
BEAUTIFUL
HOMES**

**The Courtyards
Condominiums**
On Maple Road
in Wixom
From \$180,400
(248) 960-7155

**Boards Pointe
HOMES**
The Bluffs-Shores
of Waterstone
West side of Lapeer Road
Just North of Downtown Oxford
Homes from the \$320's
Lake & Golf Sites Available
(248) 969-4100

**Country French
Estates**
Wooded homesites and
community park, Pin Arbor Schools.
located on Zeeb Road on S.W. corner of
Zeeb and Park Roads in Scio Twp.
from the low \$200's
734-669-8080

BELL CREEK SQUARE
LIVONIA
110-Unit Condominium Community Located
at the SE Corner of Six Mile & Farmington Rd.
OPEN DAILY 12-6 PM
PRE-CONSTRUCTION PRICING
FROM \$170's
Billie Goedert (734) 367-7547
Bell Creek Square Building Co. L.L.C.

**MOUNT CHRISTIE
ESTATES**
Spectacular Estate Homes
On 1-2 Acre Wooded Sites
In Beautiful Metamora Township
Homesites from \$125,000
Custom Homes from \$500,000
(248) 969-0400

**GREENVIEW
CONDOMINIUM**
from only \$68,990
2 bedrooms, brick, full
basement, completely updated
Private drive & much more!
(734) 728-5195

**Check Next
Week For
New
Listings!**

Visit Our Website at:
www.observerandeccentric.com